NURSING TIMES

LIBRARY

JUNE 27, 1958

★

Ambassadors of Nursing

Form and Function in the Human Brain

Learning to Live Internationally

Uniform and the Nurse of Today

World Health in Pictures

New Preliminary Training School at St. James's Hospital, Balham

The Ideal Maternity Service

Royal College of Nursing News

6D Weekly

Trust Ostermilk to feed him

If breast feeding fails, you can turn to Ostermilk with the utmost confidence; for its purity, digestibility and nutritional excellence are vigilantly safeguarded by all the experience of Glaxo Laboratories.

The roller process. The heated rollers turn inwards, transforming the liquid milk into a fine, sterilized powder and modifying the protein so that it will form a light, flocculent curd in the infant's stomach.

secret of Ostermilk's digestibility. Roller-drying makes rmilk easy to digest. The milk protein is gently modified ng food values unimpaired. Herein lies the virtue of the o manufacturing process—as experience has shown.

OSTERMILK

TRADE MARK

No. 1. Fat modified: No. 2. Full cream: both containing added iron and vitamin D Both in 16 oz. containers, 3/9 from chemists

Ostermilk goes all the experience of Glaxo Laboratories

GLAXO LABORATORIES LTD., GREENFORD, MIDDLESEX. BYRon 3434

Glaxo milk foods are available in most countries

urnal of the Royal College of Nursing

XUM

Triplets thrive on
'REGAL'

In addition to its growing acceptance as a most suitable bottle-feed for normal full-term babies, there is ample evidence of the value of evaporated milk for feeding prematures. [1-2]

Very tangible evidence indeed of the progress made on 'Regal' evaporated milk is given by these triplets — Martin, Lindsey and Linda — who at birth weighed 4 lb. 4 oz., 4 lb. 15 oz. and 3 lb. 13 oz. respectively. Pictured here at 7½ months, their weights were 16 lb. 6 oz., 16 lb. 14 oz. and 13 lb. 6 oz. Their mother writes: "There are not three bonnier babies anywhere. I am more than pleased with the easy and convenient way the 'Regal' feeds are made."

1. LANCET i, 987, 1949
2. PRACTITIONER, 979 VOL. 164 1950

WILTS UNITED DAIRIES

REGAL FULL CREAM EVAPORATED MILK

is safest because

* IT IS STERILISED IN THE SEALED CAN
* ITS QUALITY IS CONTROLLED BY THE UNITED DAIRIES CENTRAL RESEARCH LABORATORY — *the largest privately owned dairy laboratory in the Commonwealth*

"British Milk for British Babies"

Send for informative booklet "REGAL EVAPORATED MILK FOR BABY FEEDING" to—

NUTRITION DEPT • WILTS UNITED DAIRIES LTD • TROWBRIDGE • WILTS

Garrould's

The "WAKEFIELD"

Outstanding Values in Matrons' Dresses

Our Matrons' Dresses are superbly cut and tailored from a wide variety of 1st class materials specially chosen for their smart appearance and ability to wear well. The greatest care and attention is given to every detail, thus assuring that they retain their smart appearence always. Without doubt these dresses are the finest value obtainable.

Full particulars, illustrations and prices together with patterns of materials will be sent post free on request.

THE COMPLETE NURSES' OUTFITTERS
Famous for over 100 years

Established 1848

E. & R. GARROULD LTD.
150-162, EDGWARE ROAD, LONDON, W.2.
Telephone: PADdington 1001

Nursing Times Reprints

of important lectures which are still available:

By MARJORIE HELLIER, L.G.S.M.

The Art of 'SAYING A FEW WORDS'—(Some Notes on Public Speaking for Beginners) .. .. 2s. 3d. By post 2s. 6d.
MEETING AND SPEAKING .. 2s. 3d. By post 2s. 7d.

By Mrs. N. MACKENZIE, M.A.(Oxon.)

NEEDS AND RESOURCES IN THE NURSING PROFESSION 1s. 6d. By post 1s. 10d.

By A. DOROTHY MAYO

PRINCIPLES OF COMMITTEE WORK—(A Series of Seven Articles on Committee Procedure) .. 9d. By post 11d.

By DOREEN WEDDELL S.R.N., S.C.M.

PSYCHOLOGY APPLIED TO NURSING (A Series of Notes for Tutors and Others) .. .. 2s. 3d. By post 2s. 7d.

NURSING EMOTIONALLY DISTURBED PATIENTS .. 2s. 3d. By post 2s. 7d.

All the above reprints may be obtained from the Manager of the "Nursing Times," Macmillan and Co., St. Martin's Street, London, W.C.2.

JOURNAL OF THE ROYAL COLLEGE OF NURSING

NURSING TIMES

Macmillan and Company Limited, London — Friday, June 27, 1958

EDITOR: MISS M. L. WENGER, S.R.N., S.C.M., DIPLOMA IN NURSING, UNIVERSITY OF LONDON

Ambassadors of Nursing

THIS ISSUE GOES TO PRESS during the annual meetings of the Royal College of Nursing, held this year in London, attended by nurses from all over the British Isles and some from Commonwealth or other countries eager to meet and discuss with their fellow-members matters of importance to their profession as well as to enjoy the social events in a busy and widely varied programme extending over three and a half days.

At this time of year such meetings have their counterpart in many countries where nursing is held in equally high regard and nursing occasions are of deep concern to ordinary citizens and to the members of allied professions. In these days of rapid transit it is possible for individual nurses to attend one or more of these occasions within a relatively short span of time. This is illustrated from recent journeys of members of its headquarters staff reported in the June *News Letter* of the International Council of Nurses, which mentions the visit of the general secretary, Miss D. C. Bridges, C.B.E., to Canada, where on June 23 she addressed the opening session of the 50th anniversary convention of the Canadian Nurses' Association in Ottawa. First-hand reports of these meetings including an international session on *Nursing in the World Today and in the Future* to be addressed by Miss Agnes Ohlson, president of the ICN, and Miss Lyle Creelman, chief of the Nursing Section, WHO, will be published in the *Nursing Times* whose editor, Miss Marjorie L. Wenger, flew to Canada to attend the convention. Incidentally, Canada's public health and nursing services are being nationally honoured by the issue of a five cent purple stamp bearing the portrait of a nurse.

Travelling in the opposite direction, Miss Ellen Broe, director of the Florence Nightingale Education Division, represented the ICN at the Eighth Middle East Medical Assembly in May, at the American University of Beirut. The three-day assembly was attended by between 400 and 500 doctors and about 100 nurses, this being the second occasion that a nursing programme within the framework of the assembly had been arranged. Miss Astrid Janzon, who is director of the State School of Nursing, Stockholm, was this year's invited nurse speaker: she contributed a paper on *The Nurse as a Member of the Health Team* at the first general session. At a symposium held at the University School of Nursing on the following day five nurses spoke on *Meeting Nursing Needs in the Changing Middle East*, one of whom said: "We are part of the great drama of change from tent to skyscraper and from camel to spaceship; and to help people from the tents to find their feet in a modern hospital is no small undertaking." At another session Miss Broe spoke on *International Co-operation in Nursing*, emphasizing the privileges as well as the responsibilities which are attached to membership of an organization such as the ICN.

International tension in the Middle East meant that Miss Broe had to cancel her plans for further contact with Lebanese nurses after visiting Jerusalem, where she had meetings with members of the Jordan Nurses' Association. Writing of her journey to the Middle East, Miss Broe says: "To correspond with people can be a useful means of communication, but to meet personally and have the opportunity to exchange views and ideas is in most cases a much more valuable experience."

Yet another continent is covered in the *News Letter's* report that Miss Gwen Buttery has recently returned from South Africa where, during a three months' stay, she visited a number of centres and addressed 28 meetings of European and of non-European nurses. It is stated that through these contacts she was able to stimulate a wider interest in the ICN and to assist non-European nurses in making the necessary adjustments in order to conform to the terms of the new Nursing Act in South Africa.

The annual meeting of the World Federation for Mental Health, to be held in Vienna in August, will be attended by, among other nurses, Miss Alice O. Sher, assistant general secretary, ICN, who at the same time will visit schools of nursing and hospitals in Austria.

In the United States, representative nurses have been attending the 10th Anniversary Commemorative Session of the World Health Organization held this year in Minneapolis, followed by the 11th World Health Assembly, among them Miss Agnes Ohlson, president of the ICN, and

Contents

	PAGE
AMBASSADORS OF NURSING	731
FORM AND FUNCTION IN THE HUMAN BRAIN	734
LEARNING TO LIVE INTERNATIONALLY	737
SOME DIAGNOSTIC PROCEDURES 1. LIVER BIOPSY	739
BOOK REVIEWS	739
TALKING POINT	740
UNIFORM AND THE NURSE OF TODAY	741
WORLD HEALTH IN PICTURES	743
A NEW PRELIMINARY TRAINING SCHOOL AT ST. JAMES'S HOSPITAL, BALHAM	744
NURSING SCHOOL NEWS	746
THE IDEAL MATERNITY SERVICE	747
MORE QUESTIONNAIRE COMMENTARY	748
STUDENTS' SPECIAL	749
LETTERS TO THE EDITOR	751
LOCAL GOVERNMENT HEALTH NEWS	753
IN PARLIAMENT	754
HERE AND THERE	755
ROYAL COLLEGE OF NURSING NEWS	757
NURSES IN THE HONOURS LIST	758

Miss Katharine Densford, acting as chief representative of the ICN with other nurses nominated by its national member associations, including Miss M. M. Webb-Johnson, at present studying at the University of Minnesota, nominated by the National Council of Nurses of Great Britain and Northern Ireland.

Nurses today, who share on occasions such as these the undoubted privileges of their position as world citizens, bear also a great responsibility to weigh their words and actions, that they may ever be well calculated to promote the true and peaceable interests of all humanity.

[Full reports of the College annual meetings and of the Founders Lecture on *Moral Values in a Changing Society* given by Sir John Wolfenden will appear in subsequent issues.]

Topical Notes

Royal College of Nursing Appointments

MISS H. MARJORIE SIMPSON, B.A., S.R.N., Industrial Nursing Certificate, at present tutor to occupational health nursing students in the Education Department has been appointed to the post of officer in the Professional Association Department at the College. This new post has arisen following a reallocation of duties at headquarters and in the light of current developments within the profession. Miss Simpson, who joined the staff of the Education Department in 1942, and has since taken an honours degree in sociology at the London School of Economics, trained at St. Thomas' Hospital, and entered industry during the war after taking the industrial nursing certificate at the Royal College of Nursing in 1939. In 1948 she travelled for three months in the United States and Canada, visiting hospitals, schools of nursing and industrial health departments. As a registered postgraduate student at the London School of Economics, Miss Simpson is at present undertaking research into the nursing profession. With this wide experience and her more recent work as nursing consultant to the World Health Organization Regional Office for Europe in connection with the seminar on 'The Nurse in Industry' held in London last year, Miss Simpson is well prepared for the type of work which her new duties will entail. Her many friends in the profession will join with us in wishing her success in the new work. The post of organizing tutor in the Education Department, which becomes vacant through this new appointment (see supplement i of this issue), offers fresh scope to nurses interested in teaching and administration.

The ARCHBISHOP OF WESTMINSTER visiting the Catholic Hospital of St. John and St. Elizabeth in St. John's Wood, London. His Grace helps a young patient with a jigsaw puzzle.

The ROYAL EYE HOSPITAL of Southwark won first prize in a competition organized by the Worshipful Company of Gardeners for hospitals without proper gardens.

Miss Wenger in Canada

ON HER SECOND DAY in Montreal Miss Wenger visited the Reddy Memorial Hospital to learn about their Home Care Scheme, the first to be started in Canada, of which a nurse, Miss Betty Wright, is supervisory secretary. After lunch with Miss Dora Parry, director of nurses, Montreal Children's Hospital, she spent a fascinating if somewhat exhausting afternoon touring that very fine hospital of 385 beds which has daily visiting for parents from 2 to 6 p.m. and a unit where mothers are admitted with an infant or toddler. Each week a number of cardiac operations are performed and there is an excellent recovery unit where such cases are nursed for as long as is necessary. First news of events of the 50th Jubilee Convention of the Canadian Nurses' Association in Ottawa this week is awaited as we go to press.

Diploma in Nursing Course

A TWO-YEAR COURSE leading to the Diploma in Nursing will begin in September at Mount Street Institute of Further Education, Liverpool, sponsored by the Liverpool Education Committee. The course is open to qualified State-registered nurses and prepares them for Part A only of the Diploma. Entry to the course is limited to those

Owing to a mechanical breakdown at the printers we have to go to press earlier with some of our pages. We ask for the indulgence of our readers and contributors and trust they will understand if there is any delay in publication or receipt of copies.

engaged in full-time ward duties, with the exception of domiciliary nursing. Sister tutors and those whose duties do not comply with this restriction are not eligible. Further information may be obtained from the principal, L. B. C. Howard, Esq., at 26, Upper Duke Street, Liverpool 1; telephone ROYal 7725. The Royal College of Nursing welcomes such opportunities for study at provincial centres of education and would like to see similar courses in other parts of the country.

The Association of Hospital Matrons

THE MINISTER OF HEALTH and Mrs. Walker-Smith attended a reception given by the president and members of the Association of Hospital Matrons in the John Astor Nurses Home at The Middlesex Hospital on June 20. Guests were received by Miss D. M. Smith, O.B.E., president, and Miss M. J. Marriott, hon. secretary of the Association, with Mr. A. J. B. Goldsmith, F.R.C.S., consultant ophthalmic surgeon, and Brigadier G. P. Hardy-Roberts, C.B., C.B.E., secretary-superintendent of The Middlesex Hospital. Matrons of hospitals in all parts of the country who were attending meetings of the Association held in London on June 20 and 21, with other distinguished members of the nursing and medical professions and hospital administrators, enjoyed this happy and informal occasion in the spacious sitting-room of the nurses home which was gay with beautiful flowers.

International Students Party

FORTY-SIX STUDENTS from 18 countries entertained lecturers and guests at Florence Nightingale House recently to mark the end of another academic year. Sponsored by the Florence Nightingale Memorial Committee, the occasion was a sherry party where guests and students mingled happily in the lounge or on the lawn. Students have been studying in London under scholarships, awarded by various authorities, which enabled them to take advanced courses in one of the several fields of modern nursing. Florence Nightingale House, 173, Cromwell Road, where Mrs. Mary Lavender is the warden, has been their residential headquarters over the past year.

Above: *international nursing students of 1957-8 with (centre) Mrs. Lavender, in the garden of the residence at a farewellparty on June 19.* Below: *The Minister of Health with Mrs. Derek Walker-Smith at the Association of Hospital Matrons' reception; they were received by (left to right) Miss Marriott, Mr. Goldsmith, Miss Smith and Brigadier Hardy-Roberts.*

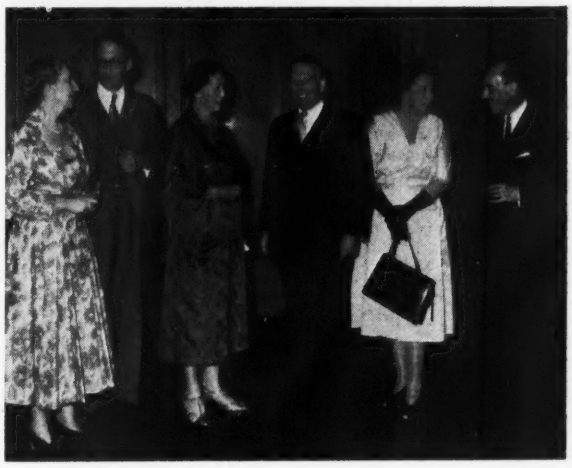

ROYAL NATIONAL PENSION FUND FOR NURSES

DAME ELIZABETH COCKAYNE, chief nursing officer, Ministry of Health, as guest speaker at the annual general meeting of the Royal National Pension Fund for Nurses, held in the Cowdray Hall at the Royal College of Nursing on June 10, said that nurses should understand more about superannuation than they did. She was supporting the remarks of the chairman, Sir Charles Hambro, K.B.E., who urged upon matrons and others who advise nurses leaving one branch of the profession for another not to accept cash value for contributions already paid into one scheme but to apply for transfer value or to join the Federated Superannuation Scheme for Nurses and Hospital Officers and apply for transfer value from their former employment. It was not, Sir Charles had said, in the interest of herself or the community at large that a nurse should be tied to one branch of the profession.

Continuing her talk, Dame Elizabeth eloquently described 'the thinking nurse' taught—by group discussion rather than the lecture method—about opportunities for nursing abroad and the possible effects of what she termed 'inbreeding' in the hospital service; taught also to develop a 'money sense', to appreciate the importance of saving and the changing value of money, with some understanding of investment and its effect on world affairs. All this, she suggested, would be stimulating, too, for the tutors, who might perhaps invite a financier to come and talk to the students; it would develop an inquiring mind and lead to valuable general knowledge.

Speaking as one at the end of her nursing career, Dame Elizabeth went on to say that she believed the nurse's influence today was deeper and wider than at any time. "How fortunate we are to be able to attract such sterling characters to the profession" she added after remarking how different the attractive pictures of young womanhood now entering nursing were from those of years ago. Despite changes in nursing itself the sympathetic approach to the individual through understanding and other essential qualities remained the greatest gift it was in the hands of the nurse to give to her patients.

Sir Charles Hambro, replying to Miss F. N. Udell's expression of appreciation, said that with most of the Council members it was a matter of pride and family tradition to serve the Fund, the growth of which from assets of £20,000 to nearly £17 million was a great achievement. During 1957 over 10,000 new policies were issued and the premium income of almost £1 million was an all-time record. At the end of that year the fund was paying annuities totalling £301,000 per annum to 4,749 pensioners.

Form and Function in the Human Brain

by DR. MURRAY BROOKES, Department of Anatomy,
Liverpool University.

THE HUMAN BRAIN is the greatly expanded upper end of the spinal cord, lying within the skull which affords it protection. Although it is now common knowledge that the brain is a structure composed of nervous tissue it was not always so regarded. As late as the 17th century, it was thought to be a glandular organ whose vital secretions passed along peripheral nerves to the muscles which were thereby activated.

A striking characteristic of the human brain is the great development of the cerebral hemispheres (Fig. 1). Each has three poles, frontal, occipital, and temporal. The whole is covered by grey matter, the cerebral cortex, which is largely composed of the cell-bodies of neurones, or nerve cells, arranged in a characteristic six-layered fashion. This type of cortex is peculiar to the primates, from which animal group man has evolved. In the lowliest of the primates, the tree-shrews which feed on insects and in many respects resemble hedgehogs, the cerebral hemisphere just manages to assume a three-polar outline.

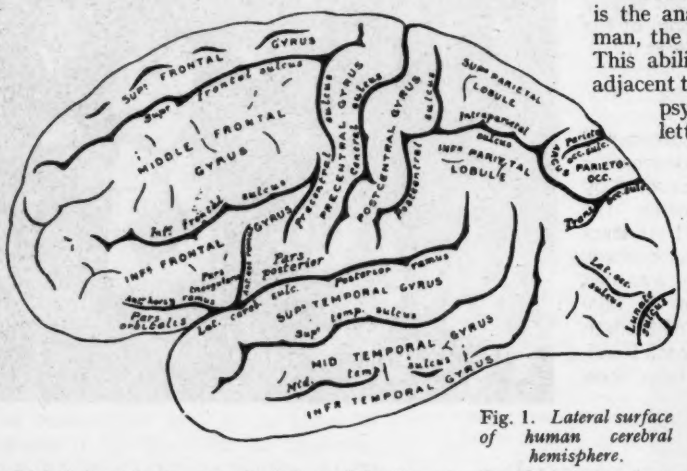

Fig. 1. *Lateral surface of human cerebral hemisphere.*
[from *Gray's Anatomy*, Longmans Green]

As we ascend the primate scale through evolutionary time, we find firstly that the temporal lobes and a Sylvian, lateral cerebral, fissure develop, as in the bush baby belonging to the lemur family. Then the occipital pole enlarges in tarsius, the night tree-climbing animal with big eyes, which possesses a calcarine sulcus (Fig. 2) in its occipital cortex, presumably associated with increased efficiency in seeing. In the monkey, a central sulcus appears on the surface of the hemisphere behind which is a distinct band of cortex associated with skin sensation, and in front of which is a ismilar band of cortical tissue, the so-called motor area. Another band of cortex in the temporal lobe, just below the Sylvian fissure, is also definitely recognizable in the monkey and is called the auditory area, for the reception of hearing.

In the chimpanzee more sulci, or grooves, appear in the cerebral cortex, which reaches its full development in man who has acquired numerous cortical bands or gyri in the frontal and temporo-parietal lobes of the brain. This great increase in cortical area is largely composed of undifferentiated six-layered cortex, and has no special features as that found in the visual, auditory, general sensory, or motor area of the brain just detailed.

The abundance of this *iso-cortex* in the human brain is the anatomical basis of the distinguishing feature of man, the ability to think, to abstract, to make concepts. This ability is exemplified in the region of the cortex adjacent to the visual calcarine sulcus, known as the visuo-psychic area. With our calcarine cortex we see letters on a page, but with our visuo-psychic area we understand that the letters symbolize the meaning which they are intended to convey. A similar audio-psychic area is found adjacent to the auditory gyrus in the temporal lobe. Nevertheless, most of the frontal and temporo-parietal lobes are correlated to all aspects of human intellectual activity, and not necessarily limited to visual or auditory stimuli.

The human brain is composed of other neural structures besides the cerebral cortex. Fig. 3 represents a frontal section through the brain showing the main nervous structures underlying the cortex. The thalamus is a great mass of nerve cells wedged between the lateral and third ventricles. The latter are cavities in the brain, full of cerebro-spinal fluid. Below the thalamus is another collection of groups of nerve cells or nuclei known as the hypothalamus. Separating both thalamus and hypothalamus from a third nuclear mass, the

Fig. 2. *Medial view of a sagittal section through the human brain.*
[from *Gray's Anatomy*]

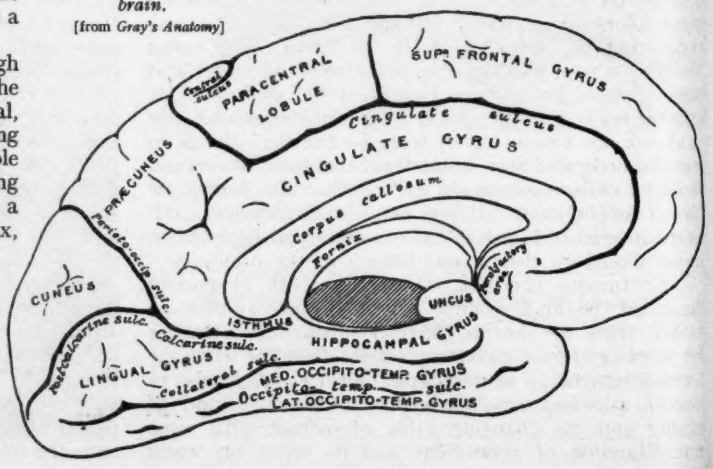

Abstract of a lecture given to the Liverpool Branch of the Royal College of Nursing.

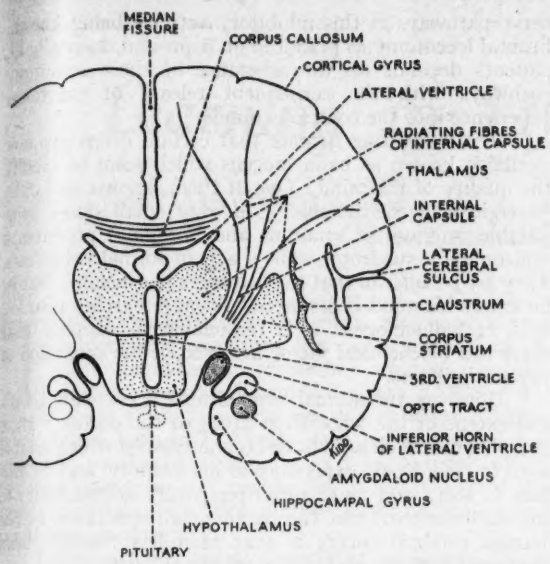

corpus striatum, is a massive bundle of nerve fibres—the internal capsule. These fibres either come from the periphery, that is, from skin, muscles, joints and viscera, passing up to the brain, or arise in the various brain structures and pass down into cranial and spinal nerves to act on muscular or glandular tissues.

Neurones within the brain are connected with one another so that the great nuclear masses do not function in isolation, but all are integrated into the harmonious activity of the brain as a whole. One neurone is connected to another by means of the synapse, that is, the contact of the terminal fibres of the axon of one neurone touching the cell body of another neurone or its dendrites. In this way one neurone can be acted on by several nerve cells, and its own terminal fibres can act on many other neurones. In the structure of this synaptic connection of one nerve cell with another lies the basis of the highly complicated build-up of neuronal circuits within the brain, which are correlated with complexity of cerebral function. Nevertheless, it is possible to speak of the major portions of the brain, cortex, thalamus, and so on, as being co-ordination centres for specific activities.

The Thalamus and Sensory Organization

The thalamus is the great sensory co-ordination centre of the brain. It receives nerve impulses derived from the skin, muscles, joints, etc., and sorts out pain impulses from those of proprioception and a variety of other sensations. After crossing over the myriad synapses within the thalamus, these impulses are sent to other brain regions as well as the cerebral cortex. Sensory stimuli before reaching the cortex must relay in the thalamus or associated structures such as the medial and lateral geniculate bodies for audition and vision respectively, before being *projected* elsewhere.

Some thalamic cells will project their sensory information into the post-central gyrus, the area for general skin sensations. Here it is possible to show by electrical means, or by the study of cases of brain tumours, that particular portions of the post-central gyrus correspond with particular skin areas in the periphery. Such cortical localization of peripheral sensory regions is well seen in the calcarine cortex of the occipital lobe, points of the visual cortex corresponding to points in the retina; and again in the auditory area of the temporal lobe, where point to point localization can be made out between this gyrus and different levels of the cochlea in the inner ear, the organ of hearing.

Co-ordination of Movement

The sensory information received by the cortex is ultimately passed on to motor areas by means of association tracts in the cerebrum. The pre-central gyrus is the outstanding motor area in the cortex, where again we find there is a point-to-point correspondence between this gyrus and muscles bringing about movements of the body. It is probably fair to say that it is not particular muscles which are represented in the cortex, but movements. This is demonstrated by the rapid re-education a patient shows

Fig. 3 (left) *Frontal section through the human brain, illustrating the main co-ordination centres. The pituitary body is shown in dotted outline because the plane of section is at a different level.*

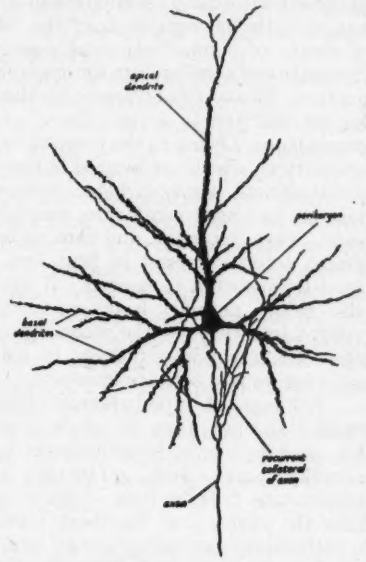

Fig. 4 (right). *An isolated Betz cell from the motor area of the brain* [from D. A. Sholl, *Organization of the Cerebral Cortex*]

who has for example an extensor tendon in the forearm transplanted so as to produce flexor movements of the hand. A muscle and its peripheral nerve which have carried out extensor movements have been forced by cortical domination to perform flexor movements.

The pre-central cortex is peculiar for its abundance of large triangular cells, the pyramidal Betz cells (Fig. 4). The axons of these cells pass down the brain through the internal capsule into thse pina cord, where they are known as the pyramidal tract. These fibres synapse with cells in the grey matter of the cord, whose axons then pass to the muscles as peripheral nerves. Destruction of the pyramidal tract by haemorrhage leads to paralysis. Nevertheless, only a minority of the nerve fibres concerned in motor function are derived from the Betz cells in the pre-central gyrus. Large numbers of motor nerve fibres originate from the frontal lobe and the corpus striatum. All motor nerve fibres which are not derived from the pyramidal Betz cells in the pre-central gyrus are known as extra-pyramidal nerves. The corpus striatum is their great co-ordination centre.

The corpus striatum and extra-pyramidal nerve fibres control automatic movements, and are responsible for the smooth working of the highly complicated reflexes involved in postural, behavioural or instinctive activity. The corpus striatum reaches maximal development in the birds. This can be correlated with the complex patterns of avian behaviour which are pre-formed, that is, are not learned, and are described as being instinctive. Given the right set of environmental stimuli, the bird automatically embarks on a migratory flight, whose manner and destination are pre-determined. Another example of striatal function is seen in the complicated courting behaviour of birds in the appropriate season and circumstances. In

Have you completed your NURSING TIMES Questionnaire yet? It needs no stamp, only five minutes of your time.

man, many of the functions of the corpus striatum have been taken over by the cerebral cortex, or come under the influence of the hypothalamus and its connections.

Autonomic Mechanisms

The hypothalamus is a nuclear mass lying in the floor and on either side of the third ventricle. It is intimately concerned with the co-ordination of autonomic responses, that is, with the regulation of the internal environment by means of sympathetic and parasympathetic nerves. The control of temperature for example is a hypothalamic function. Two types of neurone are thought to be involved, the one reacting to a rise, the other to a fall in blood temperature. Owing to the connections of neurones of the former type, which are located in the front portion of the hypothalamus, a rise in blood temperature brings in its train an increased heart rate, vasodilatation of the skin vessels, sweat secretion, and panting respiration. All these diverse activities result in heat loss, and would restore blood temperature to normal. If the blood temperature falls below normal, heat conservation reactions are brought into play by the second group of hypothalamic cells. Shivering is important in maintaining a normal temperature in a cold environment.

Just how the hypothalamus is connected to peripheral muscles and how they are made to shiver is not known, but animals whose hypothalamus is destroyed experimentally cannot shiver, and become poikilothermic—their temperature falls to that of the environment. Aspirin dulls the activity of the heat production cells in the hypothalamus and reduces body temperature.

Certain groups of cells in the hypothalamus possess the richest blood supply of any in the brain. There is a considerable body of evidence now available to show that these cells are neuro-secretory in function, and that their secretions pass along their axons through the pituitary stalk into the posterior lobe of the pituitary gland where they are stored and liberated into the circulation as anti-diuretic hormone. The latter is carried by the bloodstream to the kidneys so that the normal urinary output of about 1.5 litres per day is maintained, and not an output of 20 litres as is found in diabetes insipidus, a destructive disease of the hypothalamus. There is some evidence too that a connection exists between the hypothalamus and the *anterior* pituitary gland, which if substantiated would place the body's hormones under the controlling influence of the brain.

Definite nerve pathways are known to exist between the hypothalamus and the rhinencephalon, which comprises *inter alia* the hippocampus and the gyrus cinguli (see Fig. 2). The hippocampus is found in the temporal lobe of the brain and terminates near the amygdaloid nuclear cell mass. Numerous reflexes responsible for the maintenance of blood pressure appear to be co-ordinated by portions of the gyrus cinguli, and it is here that *reserpine* acts in lowering high blood pressure. What is even more remarkable is that the hypothalamus and rhinencephalon together seem to be correlated with emotion. Hypothalamic lesions can make a normal cat become very savage, gluttonous and hyposexual. Destruction of the amygdaloid nucleus can reverse this effect. Lesions of the anterior part of the gyrus cinguli seem to produce docility. The sensory side of emotional behaviour is normally under cerebral cortical control, some of the nerve pathways in this inhibitory activity being known. Frontal leucotomy as practiced on depressed, mentally-ill, patients depends on the severance of these inhibitory pathways with the consequent release of emotional experience into the conscious mind.

It is interesting to note that certain drugs are now available known as hallucinogens which seem to modify the quality of the mind. One of them, known as L.S.D. (lysergic acid diethylamide), in very small doses comparable to those of vitamins and hormones produces a schizophrenic syndrome while it acts in normal volunteers. They are peculiar in that the volunteer has insight, that is, he knows his mind is deranged. From researches into the field of hallucinogens it is reasonable to suppose that there is a biochemical factor involved in the causation of psychotic illness.

However, the normal human mind is correlated with the extent of the association areas of the cortex. Here complex neural circuits have been developed which enable man to record past experience in his memory, and permit him to learn and make rapid temporary adjustments to his environment. But the paramount importance of the human cerebral cortex is that man has thereby been conferred with the ability of symbolic thought.

The relationship of the mind to the neural circuits of the brain, however complex these may be and however much integrated into the activity of the brain as a whole, nevertheless remains extremely obscure. To paraphrase Gertrude Stein, a nerve impulse is a nerve impulse is a nerve impulse; it is much more than the simple action potential recorded by the physiologist.

It is quite unknown how nerve impulses are interpreted by the individual as the redness of a sunset or feelings of docility and rage. Without the occipital cortex we cannot see, but this does not permit us to say that it is the cortex that sees, rather than the mind. Although it is possible to envisage a memory as something like a printed circuit in the brain, we must confess our ignorance of how the conscious mind can open up that particular circuit and recollect *at will* past experience, although it is recalled that Sherrington dubbed the will as a 'naive inference'. Without aesthetics, morals and religion man would become a creature resembling Kirilov in Dostoievsky's *The Devils* with a logical drive to suicide. Until we know much more about the function of the brain, it behoves us to distinguish this from the function of the mind.

Increasing X-ray Hazards for Staff

AT a recent Walsall inquest the coroner asked why the deceased had not been X-rayed earlier and the reply was given that, owing to lack of staff, an X-ray on the day of admission was impossible and it had regrettably been delayed. Later a hospital spokesman said that the radiography staff consisted of only two women and they were so hard pressed that they were having daily blood counts in order to ensure that they were not being unduly exposed to radiation (see page 723, June 20).

The *British Medical Journal* comments upon the Home Office's reluctance to ban X-ray machines from shoe shops, which is what the Medical Research Council advises; the Ministry asks that no one person should have more than 12 X-rays of shoes per year and asks that shop assistants keep well away from the machine.

Nurses are frequently exposed to X-ray hazards while supporting ill patients; in at least one London hospital the trained staff in the gynaecological wards wear X-ray sensitive plaques which measure the radiation they are exposed to when patients have radium implants. We should be interested to hear from readers what precautions, if any, are taken in their hospitals.

Learning to Live Internationally

by DAISY C. BRIDGES, C.B.E., R.R.C. S.R.N., S.C.M., General Secretary, International Council of Nurses.

TWENTY-FIVE YEARS AGO there happened a very important event in my life: my attendance at the 25th anniversary conference of the Canadian Nurses' Association held in Toronto in 1933. I was a night sister at the time, and one day at about midday, when I had been in bed and asleep for an hour, I was suddenly awakened and summoned to matron's office; she was sending me to Canada. She had been invited as a representative to the 25th Anniversary Conference, and could not go herself.

Today, when I think about that conference, I can truly say I have never been quite the same person since. When I got back matron said I never settled down again. That was not quite true, for I returned to night duty and remained on the staff for several years; and except for the war years, when the Army sent me to several countries overseas, it was actually 15 years later that I became actively concerned in international nursing affairs.

And yet that Canadian Conference did something to me. I learned how much professional organization meant to the Canadians—their membership in the Canadian Nurses' Association and in the International Council of Nurses—and therefore professional organization began to mean more to me also. I met nurses from a number of other countries and learned, I hope, to be less insular and to be interested in their affairs. The result was a changed outlook and attitude of mind.

How tremendous have been the changes in the world during the 25 years since that time—progress in medicine and surgery and anaesthetics and antibiotics, developments in nursing and nursing education to keep us in line with this progress in science and scientific discoveries; changes, too, in methods of transport and of communication. It seemed a long way to Canada in 1933. Two years ago I went around the world and visited five countries between Easter and Whitsun.

In these 25 years the world has grown smaller, and seems to be closing in on us. The important thing for us is to learn how to adapt ourselves to these new and exciting and sometimes rather frightening conditions—in fact, *how to live internationally*.

Nursing Organizations in Britain

I believe there is considerable confusion about the ICN in this country. I was first aware of this confusion in the minds of many British nurses when I was travelling in a crowded troopship to Egypt in 1941. There were some 7,000 of us on board, of whom 80 were women; I used sometimes to arrange lectures and discussions and one day I opened the proceedings by saying "Shall we today discuss professional organization? Since you are all State-registered British nurses, you will all know the difference between the General Nursing Council for England and Wales, the National Council of Nurses of Great Britain and Northern Ireland, the Royal College of Nursing, the International Council of Nurses, the Nursing Division of the Ministry of Health"—and I believe I mentioned several more nursing departments and organizations, but was concerned at the unresponsive look which came over all their faces. No one volunteered the information. In fact, one of them said, "I don't understand why in Great Britain we have a *National* Council of Nurses and an *International* Council of Nurses—surely they both do the same thing? ! "

The answer, of course, is that the National Council is a British organization concerned with nursing affairs in Great Britain; and we of the International Council look upon the National Council, as *one* of our 63 member or associate bodies. The staff of the International Council must therefore only spend approximately one-sixtieth of their time on nursing affairs in this country. Of course, I realize that I myself contribute to the confusion by being British, but this is purely incidental. My predecessor as general secretary was an Austrian nurse; her predecessor was Danish, and *her* predecessor again (who was the first secretary of the Council) was American—no other person than Miss Lavinia Dock, who was secretary for 23 years.

It is also confusing to British nurses that the headquarters of the International Council is in London, but this, also, is incidental. The headquarters were in the United States during the war years, in Geneva from 1925 to 1936, and could be removed to any other country if our board of directors so decided.

The ICN and How it Works

And now I must tell you something about the ICN—its history, its objectives, its activities and how it works. It was founded in 1899 by a British woman, Mrs. Bedford Fenwick, at the end of a century when organization for women was practically unknown. Membership was offered to national nurses' associations which could show that they fulfilled certain requirements—that they were representative of the nurses in their countries; that they were non-political, not supporting any one political party; that they were self-governing—that is, governed entirely by nurses; that in their membership they embraced all religious faiths, no one being excluded on account of his religion. And under a constitution which incorporates these requirements, and with very few changes, the ICN has existed ever since, and now has an unbroken record of 59 years. In fact, we shall be celebrating our 60th anniversary in 1959.

If an organization is to be influential in nursing affairs it must have both objectives and activities. The objectives of the International Council are quite simply to help in developing and maintaining the highest standards of nursing service in those countries which are in membership, and in helping those countries not yet in membership to comply with the requirements of our constitution which will enable them to join us. Our second objective is to promote, in every possible way, a spirit of friendship and fellowship among the nurses of the world.

We have many activities, and I only propose to mention a few. We maintain an information centre on nursing and nursing education, so that we can make this information available to our membership throughout the world, as and when required. We assist refugee nurses in

any way we can, and maintain at headquarters a register on which are several thousand names of refugee nurses whose credentials have been proven. Most of them have no hope of returning to their own countries, and because of the situation in which they find themselves have many personal and professional problems which we try to solve whenever our help is sought.

We make and maintain international relationships with other organizations which are also in the field of health or social welfare; and one of our most important relationships is with the World Health Organization, with which we have been in official relationship since 1948. We sponsor international congresses and conferences; we also sponsor a number of publications, and in particular I would like to mention our quarterly journal, *The International Review*.

Why is it considered important that nurses should know about the ICN? The first reason is because nurses *are* the International Council of Nurses! The ICN is not, as some people seem to think, a small office in Westminster, although that office is a busy place where a comparatively small staff try to co-ordinate the activities and carry out the wishes of our members throughout the world. The Council is actually made up of the 450,000 individual nurses who, through their National Nurses' Associations, are our members; and British nurses therefore, who are an important part of that membership, have a right to know what we do, and should be interested in our affairs.

The second reason seemed to become clear to me when I was reading the *Sunday Times* a few weeks ago and came upon the following description of a conversation in a No. 2 bus. It went like this:

Conductress: "I haven't seen you for a long time."
Chinese Gentleman: "I've been away."
Conductress: "Somewhere nice, I hope."
Chinese Gentleman: "Yes, very nice—China."
Conductress: "Oh, was the weather good?"
Chinese Gentleman: "Yes, very good."
Conductress: "Well, that's the main thing isn't it?"

World Affairs—Do We Care?

The sad thing is that I am afraid many of us are like that conductress. Does the weather matter more to us than the fact there are 600 million people in China, and we do not really know whether they enjoy their present régime, and what is the extent of their social services—who looks after them in health and sickness and in old age?

We grumble that we have a shortage of nurses, when we actually have one to 300 of our population. Are we even vaguely conscious of the fact that there is one country, which until a few years ago was a British responsibility, and where there is one to 100,000? Indeed, there are some countries where there are almost no nurses at all.

Are we interested in the fact that the world's population is increasing at the rate of 5,000 per hour, 120,000 per day, and 43 million per year? An increase which will double the world's population by the end of the century. And in this connection, do we think more of our own physical needs than of the fact that even now one-third of the world's population exists at the starvation level, and two-thirds of the remainder are always underfed?

We speak with pride of the fact that our tuberculosis rate is steadily decreasing. Do we ever pause to wonder how it is in other countries? I can tell you of at least one country where a few years ago one person per minute was dying of tuberculosis.

Are we worried that in many countries, mentally ill patients occupy between 40 and 50 per cent. of hospital beds? Are we aware of the fact that up till 10 years ago three million people died each year of malaria; and although with the new drugs the death rate has been cut by 30 per cent., nevertheless three-quarters of the world's population live in malarial zones, and this is still an international problem?

Finally, and almost most important of all, does it worry us that 40 million people, through no fault of their own, are refugees from their own countries, with very little hope of returning; and that two million are still eating their hearts out in refugee camps? Towards the end of the last war when country after country was being occupied and suppressed and the inhabitants subjected to every sort of indignity, it was our Archbishop of Canterbury who said he doubted if there had been so much unhappiness in the world since the 12th century. But can we say it is a happier place now, and if not, what can we, as nurses, be doing about it?

No Barriers of Creed, Class or Colour

At this point let me make one thing quite clear—we do not have to cross the Atlantic, or to travel anywhere in order to learn to live internationally. All we need is a realization that in our profession we have no barriers of race, or creed, or class, or colour, or nationality; and that as nurses we are citizens, not of one country only, but of the world. Learning to live internationally means an attitude of mind rather than any action you need necessarily to take.

There are, however, two things I suggest you *might* do, and one thing I beg that you *will* do. I suggest that you should be interested in professional organization, international as well as national. Visit our headquarters, which is your headquarters as well as mine; learn more about your work and register a subscription to our international nursing journal.

Secondly, I suggest that you try to master at least one language besides your own. Half of the misunderstandings in the world are due to ignorance of each other's languages.

And what is it that I beg you to do? I know that you must have many nurses from other countries in your hospitals. Some are training, some are trained; some are refugees and many have sad hearts and a longing for a country they will never see again. Make up your minds never to lose a single opportunity of saying the kind word and holding out the hand of friendship. I know you are busy, and they are sometimes slow and difficult, and there are times when we feel we just cannot be bothered. Do you perhaps feel about them, like the lady who wrote to the director of an agricultural college and asked, "What am I to do about the dandelions on my lawn?" and got the answer, "Dear lady, *learn to love them!*" That, indeed, is a very good answer, and I commend it to you, together with the following verse:

"So many gods, so many creeds,
So many paths that wind and wind,
But *just the art of being kind*
Is all this sad world needs."

PRINCIPLES OF COMMITTEE WORK

A series of seven articles on committee procedure by A. Dorothy Mayo (third edition, May 1958), reprinted from the *Nursing Times*.

Price 9d, postage 2d, from *Nursing Times*, Macmillan and Co. Ltd., St. Martin's St., London, W.C.2.

Some Diagnostic Procedures

1. LIVER BIOPSY

DIAGNOSIS is no longer a matter solely of clinical acumen. The physician relies more and more on diagnostic procedures for help, many of which he can carry out himself. Some such as lumbar puncture are firmly established, while others are either relatively new or are only performed in certain special circumstances. This intermittent series deals with some of the latter. All such procedures have a certain basic similarity from the nurse's viewpoint, for example as regards the setting required and the care of the patient, and therefore the emphasis will be on the indications for their use and the special nursing problems involved.

Liver biopsy is " a simple procedure, performed at the patient's bedside under local anaesthesia." It is most often carried out in patients with cirrhosis, jaundice or liver enlargement, but may also be of value in the diagnosis of conditions such as miliary tuberculosis, sarcoidosis and amyloid disease which often involve the liver. With due care, much of which devolves upon the nurse, the incidence of complications is less than one in a hundred, a figure which compares favourably with other diagnostic procedures.

Before the biopsy the blood group and prothrombin time should be determined. Vitamin K is given intramuscularly if the latter is prolonged, and a pint of blood should be ready if there is any possibility of bleeding. A mild sedative will allay anxiety, but the patient must be able to co-operate.

He lies flat, with the right side along the edge of the bed and the right hand above the head. The area of liver dullness in the axilla is found by percussion, and the skin over this is infiltrated with local anaesthetic. The pleura, which is very sensitive, is similarly anaesthetised. Finally a small nick is made in the skin with a scalpel.

The simplest biopsy needle is a trochar and cannula about six inches long. This is inserted until the pleura is felt moving over the tip as the patient breathes. He then breathes out as far as possible so as to displace the lung upwards, and holds his breath. The needle is plunged into the liver, the trochar removed and a well-fitting 20 cc. syringe is attached to the cannula. Suction is applied as the cannula is rapidly withdrawn. With practice this series of rather complicated manoeuvres can be completed within 30 seconds.

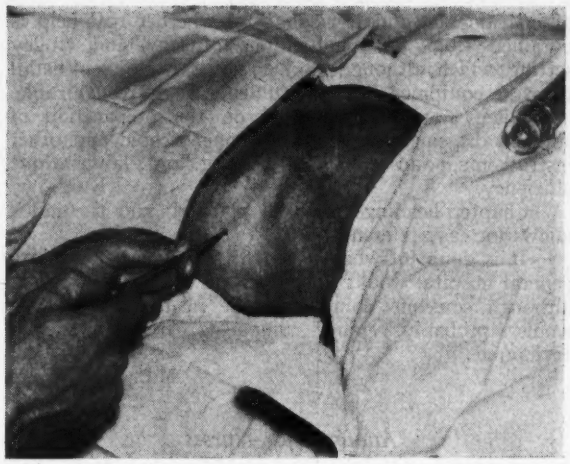

Biopsy needle about to be inserted. Note nick in skin in right axilla, and 20 cc. syringe ready to hand on patient's abdomen.

If successful a sausage of liver tissue about half an inch long is obtained. This is sectioned and stained in the laboratory, and provides the pathologist with a microscopic cross-section with which to make a diagnosis.

The patient must stay in bed for 24 hours, the pulse being recorded hourly for the first twelve of these. A careful watch is kept for signs of bleeding or peritoneal irritation. Slight discomfort is to be expected and may be relieved by simple analgesics and sedatives. Any severe pain or shock must be reported immediately.

SENIOR MEDICAL REGISTRAR.

Book Reviews

Ten Steps Forward

World Health 1948-58.—by Ritchie Calder. (*WHO publication, H.M.S.O., 2s. 6d.*)

In these days of increasing ease and acceleration of travel, public health merges into world health, and this book therefore becomes a useful textbook for the student nurse, both pre- and post-registration. It is not, however, truly described as a textbook so much as a best seller for off-duty reading. Whatever your taste in leisure-time reading this book is likely to appeal, for it is a modern fairy story, a story of adventure, of modern history and of applied science. Once begun it is hard to put down. Of the 68 pages, 24 are photographs only, so its first reading will not take you very long. You will, if you are a tutor or public-health minded, wish to re-read the various chapters, or stories, at various times. It is exciting and heartening to read of the triumph of knowledge over evil. It is challenging to be reminded how great the need still is in many countries for good things we now take for granted. The text is non-technical enough to lend to non-nurses. It is detailed enough to hold the attention of any nurse.

M. F., B.SC., D.N.(LOND.)

Nursing in Diseases of the Eye, Ear, Nose and Throat

(*10th edition*).—from the Manhattan Eye, Ear and Throat Hospital. (*Saunders, 31s. 6d.*)

This is a well designed attractive book with the clear print and plentiful illustrations so common in American publications.

As the preface states, this 10th edition has been reorganized to segregate the principles and techniques of nursing care from the medical treatment. It is said that this allows more space for discussion of actual nursing care, but it is disappointing to find that even so, this subject is treated very superficially. For example, no detailed account of the general preparation of the patient prior to cataract extraction is given, although this care is cited as being the basic necessity for all patients undergoing intra-occular operations.

To nurses outside the United States of America the chapters dealing with drugs and preparations are confusing, names, spelling and phraseology being so different from those in English use. This also applies to the names

of instruments, and it is doubtful whether real help is obtained from the photographs of tray and trolley settings which, although good, do not give sufficient detail to make equipment and instruments easily recognizable.

Much emphasis is placed on the preparation of surgical dressings, the care of bronchoscopic and other instruments, and tests for hearing and labyrinthine efficiency.

Chapter headings are well planned, and the index allows for easy reference.

It is doubtful whether a British student nurse in a general hospital would find much of value in this book, although someone doing a course in these specialties would probably enjoy comparing treatments and techniques.

M.C., D.N.(LOND.)

Anatomy for Nurses

—by D. V. Davies, M.A., M.B., B.S. (*The English Universities Press, 20s.*)

This is, as one would expect, a competent book which covers the subject most comprehensively. Each system has been taken in turn, which often makes rather dull reading and in the opinion of the present reviewer neither encourages the student to think nor makes her relate her knowledge to her practical experience. Some of the diagrams, indeed, instead of emphasizing the marvels of the human body seem deliberately to make it appear as ugly as possible. A rough technique may pass on the blackboard where the students see a diagram developing but its reproduction in a book gives an impression of carelessness and inaccuracy and the resulting diagrams are far from clear. The drawings of reticular tissue, the liver lobule and the lateral popliteal nerve illustrate these points while the diagram showing the medulla oblongata and pyramidal tract seems to mislead through its shading, and the foot, seen from the side, could never walk. If exact observation is expected of a student these points would seem to matter.

On the other hand there are many useful figures such as those showing the muscles of the mouth and oropharynx and the diaphragm seen from above, while that of the hepatic portal system of veins is clear, careful and attractive.

The text is easy to follow and quite explicit though some authorities today would question the account given of tissue fluid and other readers might wonder why so much detail is given of the minute structure of the parathyroid and adrenal glands without a hint of function to aid memory.

The chapter on regional and surface anatomy is an excellent addition to the usual subject matter of nurses' anatomy books and the section on the newborn infant and postnatal growth will please many keen students. Also the introductory chapter and the glossary will prove most helpful. This book will undoubtedly find its way to many libraries and bookshelves.

E.J.B., S.R.N., S.C.M., S.T.CERT., D.N. (LOND.)

Books Received

A Handbook for Ward Sisters (second edition).—*by Margaret Scales, S.R.N., S.C.M.* (*Baillière, Tindall and Cox, 21s.*)

A Modern Practice of Obstetrics (second edition).—*by D. M. Stern, M.A., F.R.C.S., F.R.C.O.G., and C. W. F. Burnett, F.R.C.S., F.R.C.O.G.* (*Baillière, Tindall and Cox, 45s.*)

Nursing for Men. *Central Youth Employment Executive.* (*H.M.S.O., 1s. 6d.*)

More Father Potter of Peckham.—*by the Rev. Canon George Potter.* (*Hodder and Stoughton, 4s. 6d. paper, 7s. 6d. boards.*)

The Order of St. John.—*by E. D. Renwick.* (*The Grand Priory in the British Realm of the Most Venerable Order of the Hospital of St. John of Jerusalem, 2s. 6d.*)

Dear Primitive.—*by Marjorie Gartrell.* (*Angus and Robertson, 12s. 6d.*)

Talking Point

LAST WEEK we published a letter from a correspondent who wrote that it seemed as if the mantle of the old battleaxes of the feminist movement had fallen upon certain nurses, and in the same issue reported the matron of northern hospital telling a parent-staff gathering of a high school that she did not agree with men coming into the profession—"we have the maternal instinct and it is not the role in life of men to do the nursing."

Was the maternal instinct a predominant feature of the feminist movement? Somehow I doubt it and yet where does this feminist feeling originate? Is there perhaps a connection between the New Woman of the earlier part of the century and the establishment of nursing as a profession? Is it not possible, as our corresponden suggested, that some of the atmosphere of that period of struggle still remains? Consider some of the dates. In 1916 the Royal College of Nursing was founded; in 1918 a limited Women's Franchise Bill was passed and in 1919 the first Nurses' Registration Act was put on the statute book. Is it possible that this is the seat of our matriarchy? Do we still feel we must Stand Up for our Rights?

One can only feel sorry for the poor men in this matriarchal set-up. Prevented from holding commissions in the nursing services of the Crown, debarred from membership of the Royal College of Nursing, stopped by the law from delivering babies, one can only feel that they must have a preponderance of the vocational element to stay in the profession at all.

Are we really justified in carrying on this fight today? Isn't there something just a little old-fashioned, faintly absurd, about it in 1958? Aren't we being guilty of just rationalizing our prejudices? Many people who will happily consult a male gynaecologist blanch at the thought of a male nurse. This feeling may be real, but it is irrational and quite illogical. Let us at least be honest about our emotions and try not to delude ourselves.

It seems to me that there are many, many nursing procedures which require not so much maternal instinct as mechanical ingenuity. Tidal drainage never brought out the mother in me, nor the fixing of a Balkan beam. But we must all have had occasion to be grateful to porters and male doctors for assistance in such matters, who, despite the handicap of their sex, were kind and considerate to the patients and helpful to the nurses. Can we not be a little more adult in these matters and if we still feel superior, regard the lesser male with a more urbane tolerance?

But wait, I see in the week-end papers that at an annual teachers' conference a male speaker is crying out that women are ruining education and that the continent is about to be flooded with overpaid women teachers on holiday. So who am I to try and stop the Battle of the Sexes?

WRANGLER.

Uniform and the Nurse of Today

by JANE L. DICKSON, Student Nurse, St. Mary's Hospital, London, W.2.

"UNIFORM—A DRESS of the same kind to distinguish persons who belong to the same body." Thus the dictionary defines the word 'uniform'. Is there necessity for wearing uniform in this day and age of individual freedom and thinking, and what is its purpose? That it is still necessary for nurses must be accepted in the face of the following facts. It is designed to protect both the patient and the nurse; it denotes that the wearer is a *bona fide* person of status in the hospital to both patient and visitor; it differentiates between grade and rank, and it is the accepted dress of any service. In addition it emphasizes a unity of purpose, and gives the wearer authority, self-confidence, and a sense of discipline.

Meeting Present-day Needs

Today, many of the uniforms worn by nurses, and particularly by those in the older hospitals, are old-fashioned and uneconomical to launder. They are hide-bound by tradition in their designs and colours. It must be pointed out, however, that many of these traditions have had to be modified and adapted to meet present-day needs and standards. No longer do the nurses of The Middlesex Hospital, London, wear trains to hide their ankles when bending to attend to patients, since modern advances in bacteriology advocate short skirts (to say nothing of fashion) which do not activate dust and microbes from the floor, nor do present-day standards of behaviour demand such excessive modesty.

Although Florence Nightingale advocated a formal training scheme for nurses as far back as the 1850's, and the first training school opened in 1860, a recognizable uniform did not come into being for some long time. A photograph taken at Guy's Hospital, London, in 1880 shows that nurses were still allowed to wear brooches and ornaments, caps of different designs, and even aprons of different colours. The dresses were of heavy material with many folds and drapes. The caps were frilled and in some cases trailed down the wearer's back. The cost of laundering such caps in these days would be formidable. Whether it is due to the age of the photograph or not I do not know, but the appearance of these good women is of unrelieved gloom, and one can imagine that although they must have been warm (almost too warm at times), active movement must have been rather restricted. With the coming of the First World War, the developments in that very young science, microbiology, the emancipation of women, and the Nurses Registration Act of 1919, which gave nurses a professional standing, nurses' uniform became more standardized.

Another photograph taken in 1918 shows a group of girls in identical uniforms, skirts about three inches above their ankles, wearing stout lace-up shoes, and short cloaks; but again the impression of their uniform is of drabness, and even ugliness. There is no suggestion of feminity; the uniform might have been designed for inmates of a prison.

That was the past, but what of today and, more important still, the future?

The emphasis today is on cleanliness, neatness and good styling. However it must be made at a reasonable price, withstand constant and not over-gentle laundering, and be cut to allow free and easy movement in any direction.

Caps—

Caps are still worn in most hospitals, though not so frequently by male nurses. Although the justification made for wearing it is that it restrains the hair, this has been proved a fallacy since, when there is a real necessity to cover the hair, as in the operating theatre, the caps are exchanged for theatre caps which are all-enveloping and close-fitting. It seems, then, that caps are mostly worn for tradition's sake, and they are one of the more attractive traditions. Most have diminished in size, from the original designs, due to the modern trend for short hair, and the fact that they appear slightly incongruous to the modern eye in their original form.

Dresses are for the most part made of cotton regatta. Again and again new materials have been suggested and tried in the past, but it is claimed that this type of material is still the best for the purpose, since it can be obtained with a smooth or slightly fluffy finish, does not shrink unduly, can be boiled with impunity, and is extremely hardwearing. A great many nylon dresses of the overall type are being worn, but these mainly by private nurses who have to make their own arrangements for laundry. They are not altogether suitable for hospital wear because in the operating theatre they may generate static electricity. In addition they are expensive and do not take kindly to mass laundering, neither are they sufficiently warm. On the whole the dresses, although neat and practical, are uninspired in design.

One cannot but envy the Canadian and American styling, eminently simple but well-cut dresses, so well illustrated in the *Nursing Times* of October, 1955. The styles incorporated V-necks, raglan sleeves and Peter Pan collars. The uniforms were all white (a practice not to be recommended in this country) and were made of Dacron, a type of terylene. Seersucker was used in four out of 10 of the designs.

Belts are worn in some hospitals, though by no means all, and when worn are often used as a means to distinguish one grade of nurse from another. This, though economical, is not the most satisfactory method.

—and Aprons

In many hospitals an apron is worn over the dress, and this is either buttoned on or pinned to the dress as an integral part of the uniform; some of the newer uniforms are being designed with an apron that is removed when the nurse leaves the ward, so that she does not eat her meals in the same garment in which she does dirty work. From the point of view of the nurse this practice is to be recommended highly, but this does not get over the difficulty (for example) of a nurse taking a bedpan from one patient and then doing a sterile dressing in the same apron for another

---

Abstract of the essay winning first prize in Category 1 (Student Nurses) of the British Medical Association Nurses' Prize Essay Competition 1958.

patient; though it must be said that some hospitals are supplying aprons for sluice duties of all kinds.

The question of shoes and stockings is a delicate matter, and one over which there is much controversy. Black shoes and stockings are more commonly worn than brown, and these are of the 'Oxford' style. They are supplied by the nurse who, rightly or wrongly, feels that since these are part of the uniform they should be supplied by the hospital. Alternatively an allowance might be made to help with the expense. Recently the government has allowed nurses to make a claim of £5 in their assessment of income tax, but as this allowance is against taxable income only and not against the actual tax assessment most nurses feel that it is out of proportion. Are not black shoes and stockings old-fashioned? Oddly enough, this criticism is more often made by outsiders than by the nurses themselves, a fact that was noted with some surprise by a recent hospital uniform committee set up by one of London's teaching hospitals. Certainly a greater uniformity is possible when black is worn, since brown stockings and shoes are obtainable in a variety of shades. Another criticism often levelled is at the style, but a nurse does a phenomenal amount of walking and must wear a shoe that will support her feet.

Uniform Designed by Nurses

What will be the pattern of the future? Will caps continue to be worn, will terylene prove to be practical, should the uniforms be designed by the nurses themselves, should uniform be abolished altogether, or should nurses wear a similar uniform throughout the country?

In 1955 the Newcastle Regional Hospital Board laundry sub-committee offered prizes for designs by nurses themselves for uniforms for nurses, both male and female, and for sisters. The prizewinning designs were to be made up in the material chosen by the competitors themselves and tested for laundering suitability, times and costs. At the same time a survey was made of types of materials, designs and the need for certain articles of dress, such as caps. In addition the reasons for wearing uniform were discussed and whether these reasons were still valid. In the report by this board it was felt that uniform was still necessary on grounds previously mentioned, that caps were no longer necessary unless they were to be made to cover the hair completely, and that aprons should be retained. Nylon was not recommended owing to its expense and the fact that it generates static electricity, but it was suggested that nylon accessories might be practical. It proved impossible to try out terylene. It was stated that it was cheaper to launder detachable collars, that turn-back cuffs of the same material or indeed any double thickness of material were impracticable, and that buttons should always be detachable.

The designs themselves were quite attractive, but not spectacular, as was to be expected, since these were amateurs competing. In one design a blouse and skirt was illustrated, and one wonders if this might not be adapted to sisters' use. Whether this would be a good idea for nurses is doubtful, because of the need for a costume of which the largest part in contact with the patient is to be easily changed and laundered, that is an apron. However, as most sisters do not have to perform the practical duties expected of a nurse, this might be an attractive alternative.

Will caps continue to be worn? Since they no longer have a function to perform, and therefore are an additional and unnecessary expense to the hospital, one cannot but think that they will have no place in the hospital of the future.

As to whether uniforms should be similar throughout the country, whereas it would effect a great economy, due to mass production, there is no doubt that there would be a great outcry all over the country, were this to be seriously suggested, and perhaps some of the pride which nurses feel in their professional and their particular training schools would be lost. This would indeed be a pity, for it would discourage the competitive spirit, and those with ambitions and ideas which give a hospital its individual and living stamp.

However, as regards uniform, there is very little encouragement given to those hospitals wishing to improve their designs and to experiment with new materials. There is very little published on the subject, and although other hospitals may have conducted experiments on the same lines as those of the Newcastle Regional Hospital Board, there appears to be no information as to the success or otherwise of these efforts. The sub-committee of the Nursing Services Advisory Committee of the Central Health Services Council which meets four times annually to discuss such questions, does not publish its reports, nor are there copies even for the Royal College of Nursing Library. Should there not be an open investigation and a published report? For example, one of the designs submitted to the Newcastle Regional Hospital Board was to have been made up in terylene, but it was stated that terylene was not to be obtained in this country at that time. Two years and more have passed, but still nobody seems to have tried out designs in terylene.

The argument put forward to excuse our apparent tardiness might be financial, but if the Ministry of Health were to set up a committee to experiment, a committee which would have among its members representatives of really first class designers, manufacturers, scientists and financial experts, the results would be of immense value. The committee could be justified on grounds of economy, since bad designs and materials waste money, money which eventually must come from the taxpayers' pocket. This is not to suggest that the Minister of Health should dictate to the hospitals, merely that the committee should act in an advisory capacity.

Whatever the design of her uniform, whatever the colour or the material, a nurse should appear well groomed at all times. Her uniform should be a source of pride to her, personifying neatness, cleanliness, a degree of authority and a professional attitude towards her patient. An unkempt nurse produces untidy work, and ultimately her patients will suffer, thereby destroying the whole concept of nursing, which is care for others.

HOSPITAL MEDICAL STAFFING

THE MEMBERSHIP of a working party on hospital medical staffing has been announced by the Minister of Health. The working party, which will elect its own chairman, is to study in the light of experience of the hospital service since 1948 and of all other relevant considerations, the principles on which the staffing structure in the hospital service should be organized.

The members are: Dr. R. R. Bomford, The London Hospital; Professor John Bruce, C.B.E., regius professor of clinical surgery, Edinburgh University; Dr. J. D. S. Cameron, C.B.E., physician, Edinburgh Royal Infirmary; Professor Andrew Claye, president, Royal College of Obstetricians and Gynaecologists; Sir Kenneth Cowan, chief medical officer, Department of Health for Scotland; Mr. H. C. Edwards, C.B.E., senior surgeon, King's College Hospital; Dr. G. E. Godber, deputy chief medical officer, Ministry of Health; Mr. Norman Graham, Under-Secretary Department of Health for Scotland; Dr. T. Rowland Hill, physician, West End Hospital of Neurology and Neurosurgery; Mr. J. E. Pater, C.B., Under-Secretary, Ministry of Health; Professor Robert Platt, president, Royal College of Physicians; Mr. T. Holmes Sellors, thoracic surgeon, The Middlesex Hospital.

WORLD HEALTH IN PICTURES

Above: *this local Indian doctor from Khusli in the Uttar Pradesh, is the man who alerted the sanitary authorities when the last plague epidemic broke out in 1956. Khusli is one of the 257 villages where the plague is still in its endemic state.*

Nomadic Kurds of Iraq, who carry malaria in their bloodstream, may easily re-infect villages previously cleared, and periodically have to be pursued to take blood tests and to spray the inside of their tents with DDT, the effects of which last for months.

Below: *despite having the lowest mortality rate in the world and almost perfect social services, Denmark still has many unsolved problems, including polio, cardiology and geriatrics.*

As a result of a nation-wide anti-leprosy campaign launched in 1952, there is every hope that these Burmese children will be completely cured of the disease.

WHO Pictures

Above: *helped by WHO a number of countries have launched anti-trachoma campaigns; this young Indian patient's eyes treated with aureomycin have regained their former lustre.*

Left: *in some villages in Ethiopia, every second child dies in its first year. Other common enemies are malaria, tuberculosis and intestinal parasites.*

An anatomy class on the roof with wide views of London; access is from one of the corridors.

at ST. JAMES'S HOSPITAL, BALHAM

Bedmaking in the practical room during the first fortnight in the school. Cubicle curtains make the 'ward situation' more realistic.

Initiated into the mysteries of the

a

Right: *one of the two*

P.T.S. students have

THE NEW PRE AINING
provided at a 24,000, is
storey of the large ing. A
new floor has been the flat
can see as far as s on a c

a preliminary training school

f the two la ral rooms on the sunny side have been equipped wi cherry red or bright blue.

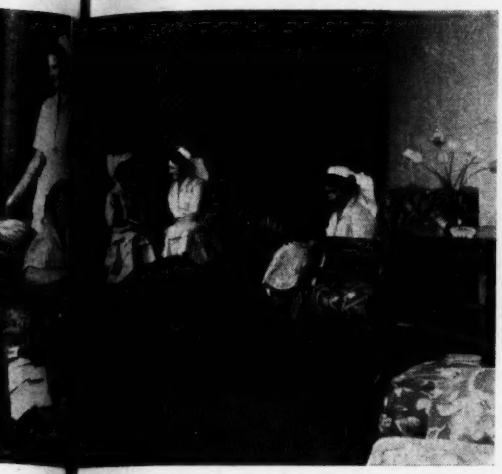

s have the m—comfortable and colourful—on the floor below e school.

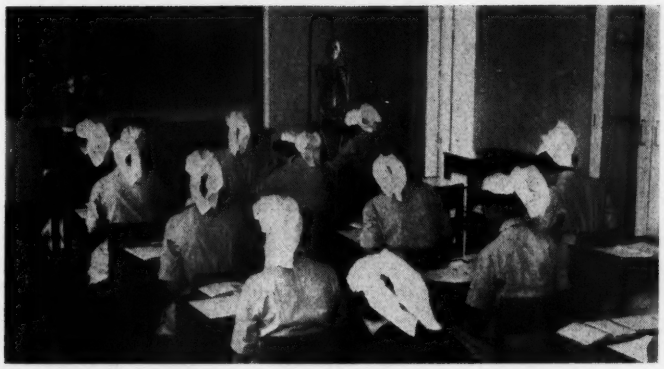

Right: *at work in the pleasant library.*

EW PRE AINING SCHOOL, d at a 24,000, is the top he large ing. A complete as been the flat roof one far as s on a clear day.

Below: *the new P.T.S. is on the top floor of the nurses home. The building in the foreground (right) is the modern outpatient department.*

f the m of the sister tutors.

Nursing School News

Above: *EDINBURGH ROYAL INFIRMARY. The Duchess of Hamilton presents the Affleck medal to Miss A. M. MacMillen, who also won the medical superintendent's prize. Among other prizewinners were Miss G. R. Adams, Grace Nuttall Memorial prize, and Miss A. S. Brownlee, proxime accessit for Affleck medal.*

Top of page: *HAREFIELD HOSPITAL, Middlesex. Prizewinners with Miss B. A. Shaw, O.B.E., matron. Lady Pickering presented the awards and Sir George Pickering, Regius professor of medicine, Oxford University, addressed the nurses. Miss P. B. George and Miss M. J. Branson won Herbert Smale Memorial prizes and Miss Branson and Miss C. G. Cope tuberculosis nursing prizes.*

Above: *BRIDGE OF EARN HOSPITAL, Perthshire. Miss D. Richard presenting the Dr. P. J. Macleod medal to Miss I. S. Riddle, best nurse of the year. Centre is Miss M. Baikie, matron.*

Above: *PAIGNTON AND DISTRICT HOSPITAL. Miss G. Sampson, former matron of Sheffield Royal Hospital, congratulates Miss P. J. Ridd, best all-round nurse. Miss S. A. Chidgey and Miss E. L. Bellfield were second and third prizewinners. Right is Miss M. Calver, matron.*

Left: *YARDLEY GREEN HOSPITAL, Birmingham. Mr. T. H. Prust, former chairman, hospital management committee, presented the awards and Miss J. E.C. Keeling, J. P., took the chair. The prize-giving was followed by a very happy staff reunion.*

The Ideal Maternity Service

by E. J. CLUNES, Superintendent Midwife, Southlands Hospital, Shoreham-by-Sea.

THE IDEAL MATERNITY SERVICE must be one which is safest for mother and baby, yet at the same time acceptable to childbearing women. It must be possible to run it at reasonable cost and with about the same number of staff as are available at present since more money is unlikely to be forthcoming, and an increase in recruitment to the nursing and midwifery services improbable.

A Single Employing Authority

An ideal service must end the present tripartite arrangement and replace it with one authority, responsible for maternity services. This body would employ doctors and midwives to work in hospital as well as in patients' homes, many of course on a part-time basis. It would also be responsible to hospital management committees for maternity departments and units.

This would result in the patient having the same standard of care by similar people whether she chose to have her confinement at home or in hospital; and it is the only method which is likely to break down the barriers between hospital and domiciliary services which decrease the efficiency of the present-day service.

The patient must be free to choose the place for her confinement; this is English tradition; yet her choice will most certainly be influenced by her medical advisers, the chatter of her neighbours and articles in newspapers and magazines. In the light of the recent report on the inquiries into the causes of maternal death, hospital delivery appears safer than delivery at home, therefore more women should be encouraged to have their babies in hospital.

If hospital confinement is to be advocated so is home nursing. Some patients for either medical or social reasons must not only be delivered in hospital but need to remain there until convalescent, at least 14 days. The rest of the women delivered in hospital, either by choice or in anticipation of complications which do not arise, could return home within 24 hours of delivery for nursing there. This would prevent early discharges from hospital half-way through the lying-in period which are so unsatisfactory for hospital and domiciliary midwives. A few patients, in whom no complications were anticipated, could still have home confinements if they wished.

This would mean an increase in both hospital confinements and domiciliary nursing. Since a single employing authority is planned the midwife normally working in the patient's home could work in hospital occasionally to maintain her skill and knowledge, while the hospital midwife could work in her place and refresh her knowledge of the home background of patients.

Such a scheme would undoubtedly deny the domiciliary midwife the satisfaction of delivering the baby, but at the same time it would make her duties less arduous and make the work appeal to more, even if different women. It would also enable the patient to receive all her care and advice after the birth from the same person, or people.

At some stage the health visitor must take over from the midwife. For those patients delivered and nursed in hospital this could well be on discharge. Health visitors should be encouraged to visit hospitals weekly, and learn about their patients. Alternatively, a written report could be given to each patient to pass on to the health visitor and the area health office telephoned on the day of discharge to ensure an early visit, yet at the same time avoiding unnecessary visits to patients detained for extra days.

The patient nursed at home should continue to be supervised by the midwife until after the post-natal examination six weeks following delivery. This would allow continuity of care throughout the puerperium and would enable the changeover to take place when breast-feeding was really established. It would reduce the number of very young babies on the health visitor's books, thereby allowing her time to pay them more frequent visits, while the midwife relieved of most of the deliveries would have the time to advise and help her patients right through the puerperium. Whether midwife or health visitor was responsible, two visits during the third and fourth weeks and one on the fifth and sixth weeks would be desirable.

Well-organized Prenatal Care

An ideal service must have well organized, good prenatal care at convenient times and distances for the patient. This presents little problem in towns where there are usually suitable premises, and attendances justify both running and staffing a clinic. In rural areas small clinics could be held weekly in the largest village of a group of villages. Today many village women spend much time and money in attending prenatal clinics, or else ignore advice and fail to receive prenatal care.

These clinics must be staffed by a team of doctors and midwives in both hospital and domiciliary practice with a consultant visiting weekly or fortnightly as the size of the clinic justifies. Where it is essential for a consultant's opinion to be given before his next visit to the clinic, the patient could either be seen at a neighbouring clinic or visited in her own home.

This arrangement would provide not only a meeting place for hospital and domiciliary staff, but would allow the patient to become familiar with the people who will look after her when and after the baby is born. During clinics, occasions would arise for interchange of ideas and experience and it is here that a new team spirit should develop between all who have the welfare of mother and baby at heart. These clinics would be unlikely to provide enough work and experience for all general practitioners in an area, but should certainly be attended by the obstetric member of a group practice.

The records of the prenatal period together with any special remarks or reports must be available at the confinement. This presents some difficulty when clinics are to be held in towns and villages. One solution is for the patient to take charge of her own notes, except for confidential reports which could be filed with the team responsible for her labour. Times are changing and since complications are usually described to the patient, and the prognosis for a patient well enough to attend a prenatal clinic is never grave, it would matter little if patients had

Abstract of a prizewinning essay in the Royal College of Midwives competition for a travel bursary.

access to their case-sheets.

Patients should have an opportunity to visit the hospital where they plan to be delivered. This could be in a series of mothercraft classes which for a while could continue to be held both locally and at the hospital.

Ambulances are essential for conveying to hospital most women in labour. The present system of the local health authority supplying ambulances is working well and early discharge of patients would increase the running costs of this service which is becoming increasingly expensive.

An emergency obstetric unit must still be available for treatment of serious emergencies at home. This could be based at the hospital as at present, and although it would rarely be used, in all probability, for post-partum haemorrhage, there will remain cases of antepartum haemorrhage and abortion that require treatment in the home before they can be moved to hospital with safety.

The medical service must be supported by adequate social services. Almoners and moral welfare workers could visit the larger prenatal clinics weekly and continue to advise the patient after her baby is born. Where prenatal clinics are small and social problems few, then appointments could be made for an interview at the clinic or at some other suitable place; many women may prefer to be seen outside their own district.

Residential nurseries, foster-homes and day nurseries will still be necessary for the care of young children, particularly from problem homes, while the mother is in hospital, and for some illegitimate babies. In my experience the present co-operation with the children's department could not be improved, and therefore should continue.

Hostels must be available for women needing shelter before and after their confinements and although these at present cater very well for the unmarried mother having her first child, other accommodation should be available for married women living apart from their husbands and women who have had several illegitimate children. On the whole, not enough real help can be given to those people at present.

The present home help service is good but its scope is limited by the lack of suitable recruits. If the demands of industry fall, more of the right type of women should be encouraged to become home helps. If more women are to be nursed at home, more home helps will be necessary, and some revision should be made in the insurance grants. The present maternity grant of £10 is a help, and the maternity allowance, supplemented where required by help from the National Assistance Board, enables a woman to give up work for the last three months of pregnancy. A grant should be given to women delivered and nursed, or just nursed, at home and either this should be enough to cover the cost of 20 hours' domestic help the first week, and about 10 hours' the second week (that is, about half the help that is needed), or else the patient receiving this care in hospital should be charged. This latter policy I consider would be a retrograde step, so more substantial home confinement grants would be needed.

The training of pupil midwives and medical students must be continued, and the present arrangements for the latter could continue in much the same way. Some alteration would be required in the essential experience of the pupil and although the present minimum of 30 deliveries during both parts of training should remain, not more than two or three of these are likely to take place in the patients' homes. However, the pupil could continue as at present to nurse women in their own homes for three months of her training, preferably the last three months.

Pathological services must be available for both institutional and domiciliary midwifery and since the majority of laboratories are both co-operative and obliging, it would be unnecessary to alter the present arrangement.

The key to the ideal maternity service is co-operation. There must be a team, always available, where no member works to himself but where every member works for the utmost benefit of mother and baby.

More Questionnaire Commentary

'WHERE EXCEPT IN THE NURSING WORLD would people carry on a discussion with one partner standing with her hands behind her back?'

'The NT is worthy rather in the way that suet pudding is good for you and perhaps those of us who have not attained such heights of worthiness would turn the pages more readily if sometimes there were a soufflé touch.'

* *

'Wrangler's hard-hitting approach is exactly what is needed to arouse some kind of spark in the almost nation-wide apathy among nurses. Whether the apathy is an expression of self-satisfaction, self-righteousness or depression and capitulation to insurmountable problems, one does not know.'

* *

'Reports of study tours are not objective; they read like a public thank-you note to the countries concerned.'

'. . . nurses also appear to have little idea of how to apply make-up in moderation.'

'I find most case studies deplorably dull; there is too little nursing detail and insufficient information about the effects of various drugs.'

*

'I have been rather surprised recently to meet a number of hospital staff who do not seem to have the least idea of the work of the public health nurse.'

* *

'I think that the journal has definitely improved. There is much more good and fearless discussion of controversial points but still more needed.'

'Hints on how to furnish a flat and cookery notes for those living out.'

* *

'There is no shortage of trained staff; the average number of applications for a senior post in my part of the country is 50-60. Boards of management are keeping down costs at our expense.'

* *

'The only thing that has ever made me feel a little sick in the NT has been the recent 'Life and Love' series.'

'The NT is excellent value for the money; I would not be without it.'

Wax baths for the patients outside the male ward of the Leprosarium at Kolo Ndoto, Tanganyika.

WEEKLY FEATURE OF INTEREST TO YOUNGER NURSES

STUDENTS' SPECIAL

Christine Stuart, formerly Editor of 'Foley Street', run by Student Nurses at The Middlesex Hospital, describes a —

VISIT TO A LEPROSARIUM IN TANGANYIKA

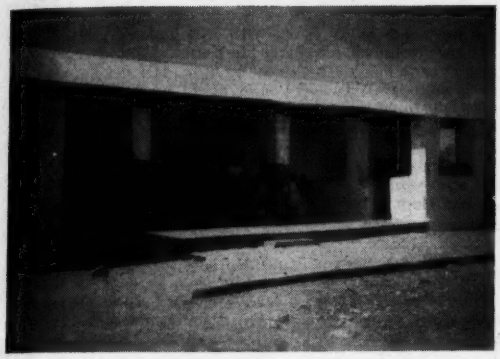

Left: *attractive exterior of out-patients department and dispensary at Kolo Ndoto.*

★

Right: *medicine time for the children—no signs of jumping the queue!*

As children, many of us will remember being told stories about lepers of Biblical times, and in our minds will have built up our own picture of these social outcasts. So it was with great interest and not a little speculation that I visited a leper colony or Leprosarium while I was in Tanganyika. The one at Kolo Ndoto is run by the African Inland Mission and is staffed by American missionaries. About forty years ago a Mr. Maynard and his wife who was a doctor came to Africa to start this mission station. Today, not only has it a school, the chapel, a small general hospital and a school of nursing, but it also includes a Leprosarium for the treatment of over 2,000 patients. Kolo Ndoto is about eight miles from the nearest native town of Shinyanga, and in the opposite direction, nine miles away, is the diamond mine at Mwadui. The surrounding country is very flat, hot and barren, and everywhere is the awful penetrating dust.

Clothed in just a string of beads (above), *or 'full dress' with bead aprons* (right). *Note the umbilical hernia which is very common.*

On my arrival at Kolo Ndoto I was first taken to the Leprosarium, which is situated about a quarter of a mile from the main station and is surrounded by a dense settlement of bandas or native huts. This is where the largest number of the lepers live, while having treatment, as the Leprosarium itself can only accommodate about 850 patients.

Every morning the 'in-patients' assemble in the large hall which has open walls because of the smell, and here they have prayers and singing. I was quite overwhelmed by the reception I was given, and for one hour I listened to various sections of this community singing their own tribal songs. The tiny children were especially sweet to watch as they showed me an action song. And then to my horror I found I was expected to reply to the speech of welcome that had been given by one of the headmen. My Swahili was not very good, but with a bit of help from the sister who runs this colony I was able to say a few words.

After this, I was introduced to representatives of all the 22 different tribes at that time treated, and they were fascinated by my camera and wanted to know how it worked! Next I visited the wards where serious cases of this disease are treated; the physiotherapy department where patients have wax baths to help exercise the 'claw' like hands that are a feature of one type of leprosy; I watched hundreds of the children line up for their medicine and vitamin supplements, which were administered by other patients who are now nearly cured, and help to care for others while waiting for their discharge.

Leprosy, mainly spread by direct contact with an 'open' case, is caused by the mycobacterium leprae or Hensen's Bacillus and occurs as two distinct types, lepromatous and tuberculoid, but occasionally a patient may show signs of both types at the same time. Lepromatous leprosy is characterized by ulcerating nodules on the face, fingers and toes and sometimes these also

(*continued on next page*)

CAP IT—if you CAN!

Story by
Barbara Vise
Sketches by
Jennetta Vise

Helen, Lois and Alice have their own ideas on what makes a girl fall in love with a married man — and their own recipes for cooking Cupid's goose in this particular kettle of fish!

★

★

1. "My sister", said Alice, looking up from a long letter, "is giving my mother heart attacks—because she is having one herself about her chief! He *is* a handsome man, but he's forty and married, happily, with two sons. Of course he is probably flattered a bit by Valerie's wide-eyed adoration over the typewriter; it makes her such a willing secretary, too! But Mother says she has told Val that if he's a 'nice man', in the end it will embarrass him and leave her feeling a broken-hearted fool . . . Mother is a forthright person!"

★

2. "I remember", said Helen, giving the idea that centuries separated this past of hers and the present, "when I had a touch of the trouble myself. About a psychiatrist! It was the turn of his ankle at a lecture that first caught my eye. That would have been all right, but we met at a dance afterwards . . . I began to have dreams about him (which I *didn't* tell him!) I even went to the trouble of finding out about his happy home life—and found myself slipping. Then I pulled myself together and accepted every date for the flicks, or anything else, to which anyone else asked me!"

3. "Yes," agreed Lois, "the great thing is not to get your imagination caught: once you do that, you become—to yourself—the important Other Woman, unable to enjoy being with 'eligibles' of your own age. After all, a happily married man is partly what his wife has helped to make him. If I get married, I shall hope to have *some* effect on my husband; we'll build up something together—even if it's only a wild war between us! I don't want to go on building on what someone else has begun . . ." "But", Helen asked, "what happens, old girl, if you marry a widower?" "That," Lois laughed, "is another problem and it hasn't cropped up yet!"

"I HAVE BEEN THINKING", said Alice, "about Val's case. I can see that some girls could easily let their 'hopeless love' for a married man be the excuse to themselves for never tackling the real and difficult business of emotional, unadult laziness . . . Ha! That sounds good, but what I really mean is I don't think it's worth the candle!" "Do you mean," argued Lois, rather fiercely, "that a girl can never fall in love with a married man?" "No" said Alice, "I mean its better not to!"

VISIT TO A LEPROSARIUM IN TANGANYIKA (*continued from previous page*)

involve the conjunctiva, the mouth and larynx causing blindness or hoarseness. Over the years this disease goes through various stages of multiplication of the bacilli, involvement of tissue, and finally necrosis, and one can see many patients with 'burnt-out' leprosy—no longer infectious, but hideously disfigured and without fingers or toes, as a result of no treatment.

The second type, tuberculoid leprosy, involves peripheral neural dysfunction, thickening of many nerves and muscular wasting, particullary of the small muscles of the hand, causing 'claw' deformity. There is often thermal anaesthesia, facial paralysis and ulcerating sores of the feet.

Nowadays this terrible disease is treated by the sulphone drugs with very good results. But the big trouble is to overcome the fear and suspicions of those suffering from this affliction by adequate and far-reaching education of the Africans. Slowly they are being taught to bring active cases to hospital for treatment and isolation, to remove children at birth from leper parents (as this is not an inherited disease), and to examine all home contacts every six months for up to five years—the usual incubation period—to diagnose it at the earliest possible moment.

Treatment may take up to two years, and so in this Leprosarium there is a large school for all the children, and here I watched them give a very fine drill display and march-past complete with their own band. There is also a school for the older patients, who are mainly in their teens or early twenties and here they are taught some trade or craft, and so the Colony is almost self-supporting. Even one old African woman who had no fingers or toes was so adept at spinning cotton that she supported herself by this trade.

After this extremely interesting visit I was taken up to the main mission station where I met the three doctors and five nursing sisters who staff the hospital here. There are two large wards for men and women, a small but well-equipped theatre, a small X-ray room, a dispensary and out-patient building, and a maternity block for about 20 patients. There is also now a newly recognized training school for African nurses—the only one for hundreds of miles, but they were awaiting an English sister tutor.

In the theatre I watched with great interest a hernia repair, a glossectomy for carcinoma, a plastic repair of a badly scarred face, an emergency appendicectomy and the setting of a fractured femur! Then I was shown around the wards and met some of the patients, including a new arrival—a little boy of six months with Potts disease of the spine with a discharging and sinus marked kyphosis. There was also a patient with very bad keloid scarring over her back and chest, due to a witch doctor's 'medicine'. It was a dreadful sight.

Lastly I visited the African mission school for the local children, and then the tiny chapel which Mr. Maynard had built himself so many years ago, at the beginning of this venture, when it was a very small mission station battling against tremendous odds.

★

WE HEAR THAT . . . . .

The hospital ship being built in Holland for emergency duties in floods or disasters on the canals and inland waterways is to be used in normal times to give chronic and bedridden patients a holiday cruise. Isn't this an excellent idea?

A nurse writes to a Scottish newspaper that she was doing night duty while nursing in a private house. Her sleep was constantly interrupted by the chatter of visitors, and in despair she put a notice on the hall table: "Please remember the night nurse". When she came down in the evening there was a little pile of silver and coppers by the notice!

Letters to the Editor

The editor welcomes readers' letters, which should be addressed to her at *Nursing Times*, St. Martin's Street, London, W.C.2 (WHI 7678). Names need not be published but must be given.

Lay Administration

MADAM.—I am wholly in agreement with Wrangler's statement that the matron and the doctor are losing status to the administrator. I believe that with the inception of the National Health Service there was a reaction to the old régime of the matron who was the 'Queen Bee' and who dominated the hospital. Many of them were fine women who gave their whole lives to their hospitals but there were, unfortunately, some who used their power unwisely and no one can reasonably regret their passing. In their place, however, we now have the administrator who has snatched this power and, however much one may hear about tripartite administration, the whole policy of the National Health Service plays into his hands.

A few months ago there was a crisis within this region and the hospital concerned urgently needed additional nursing staff. The request for this help came from the regional board *not* to the matrons but to the secretaries. Every matron in the region most willingly gave what help she could, but when the crisis was over the letter of thanks came, not to the matrons, but to the secretaries.

On several occasions within the year I have, as matron of the hospital, attended various social functions in connection with meetings and conferences of hospital administrators within this region which have been held in the hospital. Without exception the administrators all talk of 'My hospital'—with a heavy accent on the 'my', and even of 'My matron' and 'My doctors'. One of them even told me what was meant to be a funny story of a well known consultant, just retired, who had been a real character and a man of great professional and moral stature. He had ruled his housemen and sisters with a rod of iron and caused many a young student to quake at the knees. "Of course"—said the secretary—"we won't put up with that sort of nonsense now." Only good manners kept me from making the retort such a statement deserved.

I think that we matrons are much to blame for allowing this to happen. We have not fought to defend our status, we have allowed ourselves to be pushed aside and to be placated with some soft words and blandishments. Too many of us feel it is *infra dig.* to fight back and, in truth, we are sometimes afraid, because we feel we are fighting against the policy of a service which seeks any excuse to be rid of us. Not one of us can fight this alone. We need the full and real support of our College and our Association. The hospitals cannot be run without us whatever the Institute of Hospital Administrators or the Minister of Health may think.

We have the power if we would but use it, so let there be an end to this ladylike shilly-shallying and let us stand strongly together in our demands. We want, and should have, full membership of our management committees—we must demand this, not cap in hand and with a by your leave, but as an indisputable right which cannot be questioned.

MILITANT.

* * *

MADAM.—Your superb new columnist, Wrangler, is right to stimulate discussion on this very important topic of the status of the matron and her relations with lay and medical administrators.

Equality, however, will only become a fact if the essential function of the matron is well defined and recognized. In a paper published some time ago in *The Hospital* ('Truly Tripartite'. *The Hospital*, 53, 109), I suggested that "the case for a tripartite administration springs not only from the traditional balance of power in the hospital, but from the triune structure of the hospital as a clinic, an economic entity and a community of staff and patients."

I pointed out that increasing attention was being paid in other fields to the personnel function. "Within the hospital service the importance of thought-out personnel policies is being increasingly appreciated. . . .

"It would seem logical to unify staff leadership in the person of the professional head of the largest staff group, more especially as that group spends its working life administering at all levels in the hospital and coping with problems of relationships on the spot, before they can reach the secretary's or any other office."

I ask your indulgence for this extended quotation from myself because I should like to know the reactions of the profession to this approach in the light of the present discussion. It seems to me that the path of co-operation might be considerably eased if we could secure recognition of the division of the administration of hospitals into the business, the medical, and the personnel functions, and if we could demonstrate that nurses are adequately prepared to assume the personnel function. If we could not demonstrate this in the context of the present professional and training structure, then it might be well to look again at that structure in the light of this aim.

However patient-centred we are, we must recognize that it is important that the hospital shall be managed in a businesslike way. The secretary's job, and that of his staff, is therefore a vital one. But it seems to me to be no less important, and in no way detracting from the rightful position of the secretary, that all non-medical staff who come into direct contact with the patient shall be under the control of one who has herself first-hand experience of the wards and departments and of therapeutic relationships with patients—the matron.

BRIAN WATKIN, S.R.N.

Apartheid

MADAM.—Concluding her letter on *apartheid* Jane Symonds of the Africa Bureau hopes "that nurses and others in the health service will urgently consider how they can help those in South Africa who are opposing *apartheid* in all fields particularly in that of medicine."

Even after consideration some may be in doubt as to how to help. To those I suggest a practical way of helping—send a donation to the fund founded by Canon John Collins of St. Paul's Cathedral. This is the Christian Action Legal Defence Fund and its object is to pay for the legal defence of those (black, white or brown) who are now standing trial for their lives for their opposition to the *apartheid* policy. The fund is sponsored by men of international repute—the Bishop of Johannesburg, Father Trevor Huddleston, Kingsley Martin, Solly Sachs, etc.

Colleagues—nurses and doctors—may well be among the 156 South Africans who, because they obey a greater loyalty, are being charged with treason to the present nationalist government in South Africa.

RACHAEL M. SIMPSON.

Kennoway, Fife.

College Membership

MADAM.—May I correct what I believe to be a mistaken impression being laboured under by your correspondent D. G. Williams?

The State-enrolled assistant nurses of this country have their own professional organization, membership of which is open to S.E.A.N.s of either sex and which welcomes pupil assistant nurses as associate members. The National Association of State Enrolled Assistant Nurses is affiliated to the Royal College of Nursing, in which affiliation it takes much pride; it is not considered that any alteration in this relationship would be to the advantage of either body.

It is therefore with some astonishment that I read of the 'vexed question' of altering the charter of the College to permit membership of S.E.A.N.s, although the suggestion that this be amended to allow membership of nurses on other parts of the *Register* is of course a hardy perennial.

CHARLOTTE E. BENTLEY,
Secretary, N.A.S.E.A.N.

Obituary

Miss E. Graham Smith

We regret to announce the death of Miss Elizabeth Graham Smith, S.E.A.N., after a few hours' illness at East Fortune Hospital, Drem, North Berwick. She collapsed while on duty and did not regain consciousness. Miss Smith had been in poor health for some years. A colleague writes: "She will be much missed by all her colleagues for her willing and cheerful presence and her good humour. She joined the staff of this hospital in 1941 and has completed 17 years of faithful and devoted service. It is proposed to put a memorial to Miss Smith in the hospital chapel."

Miss A. Knowles

We regret to announce the sudden death of Miss Abigail Knowles on May 7. Miss Knowles trained at the Salford Union Infirmary from 1919-22, and was ward sister at Alder Hey Hospital, Liverpool, until 1925; she held the same post at the Chester City Hospital for a further five years. After taking the Housekeeping Certificate at the North Staffs. Royal Infirmary, she held the post of housekeeping sister at the North Wales Sanatorium, Denbigh. A colleague writes: "Those who knew Miss Knowles will always remember the keen, efficient interest which she took in her work which endeared her to her patients, and her cheerful good humour and dry wit."

NURSE NOVELISTS

A novel by a former sister of St. Chad's and the Children's Hospitals, Birmingham has been accepted for serialization in a woman's magazine. Last year Mrs. Gilzean gave up nursing to write and her first book, *On call, Sister*, was based on her nursing career. We are publishing here a review of another of Mrs. Gilzean's books, *Next Patient, Doctor Anne*, by another nurse novelist, Lucilla Andrews, author of *The Quiet Wards*, who has also had her books serialized.

NEXT PATIENT, DOCTOR ANNE.—*by Elizabeth Gilzean.* (*Mills and Boon, 10s. 6d.*)

This is a novel of hospital life as seen from the angle of first, a medical student and, later, of a newly qualified doctor.

The student is a young woman, Anne Greenslade, and the story is concerned with her life from her first bitter disappointment at failing the medical school entrance examination, to the achievement of her ambition to become a doctor. Woven into the story is her love for Jonathan Moore, the boy-next-door, son of the local G.P., who has been bound for a medical career since his cradle. Jonathan passes into medical school a year ahead of Anne and the gulf between them is widened by his friendship with the beautiful, brilliant and slightly unreal daughter of the professor of surgery. However, the novel ends on a happy note, with Anne and Jonathan in dual harness as housemen, with their marriage planned to take place after Jonathan passes Primary.

Mrs. Gilzean writes easily and with obvious authenticity. Anne Greenslade is a well-drawn and sympathetic figure who comes vividly to life, particularly in the scenes in which she deals with her patients and their relatives. Jonathan Moore and the other young, and not-so-young, doctors, are all typical hospital residents, and the patients are portrayed with sympathy and honesty.

There is little plot to the story, but this would seem unimportant, since Mrs. Gilzean is chiefly concerned with the mental and professional development of a shy young woman who becomes a competent house surgeon. Anne's work, romance, occasional mistakes and the many obstacles she encounters through being a woman in a profession in which men still predominate and rule, make interesting reading. Her relations with her family are refreshingly normal and add to the authentic tone of the whole book.

Only when describing her nurses did Mrs. Gilzean seem to me to come a little close to caricature. Not all ward sisters are icily efficient—or all probationer nurses 'little'. Yet these are minor points, and I recommend this book to anyone interested in hospital novels. It will neither infuriate the professional reader with tiresome inaccuracies, nor frighten the lay public with unnecessarily dramatic details. The author clearly knows and loves hospital life and has taken great pains to allow her readers to do the same.

LIVING ALONE

HOUSING for single people—and especially women—has up to now had scant consideration from local authorities. The prior claims of families are obvious, and with the claims of the elderly to special accommodation being increasingly considered, up till recent years the single person's needs were entirely overlooked in housing plans. Single people are taxpayers—and even if indirectly—ratepayers and thus contribute to the subsidy on housing; it seems scant justice that (with one or two exceptions) they should have been allotted no share at all.

Some single people have been occupying houses too big for them and expensive to run. If single unit accommodation could be found for them, such houses would be free for families—a much more economic proposition.

Various organizations have been active in pressing the claims of the single worker during the post-war years. The British Federation of Business and Professional Women made representations to the Minister of Health on the subject in 1947, and in 1956 a deputation went to the Ministry of Housing and Local Government from the National Association of Women Civil Servants. These major efforts, as well as much general propaganda, resulted in a growing realization in official quarters of the needs of single persons, and it was officially suggested to local authorities that some accommodation might be included for them when considering housing for the elderly.

The National Association of Women Civil Servants was thus encouraged to issue a questionnaire to local authorities to find out what progress had been made, and they have now reported on the result. Glasgow, apparently a pioneer in providing this type of housing, had already in 1933 provided three hostels each containing 33 flats, and the city seemed well aware of this crying need. In London, Hackney Borough provided 96 flats for single women, largely on the Glasgow model.

The recent questionnaire revealed that in 62 cases up and down the country some provision had been made, and in 25, action was being taken, while in 31 cases future provision was possible and 17 were making no provision. No reply, or a non-committal one, was the result in 38 instances. Though the provision varies in quantity, in amount of rent, and in type, it is encouraging to note that over half the 173 local authorities circularized had recognized the claim of the single worker and that many of these were actively providing it.

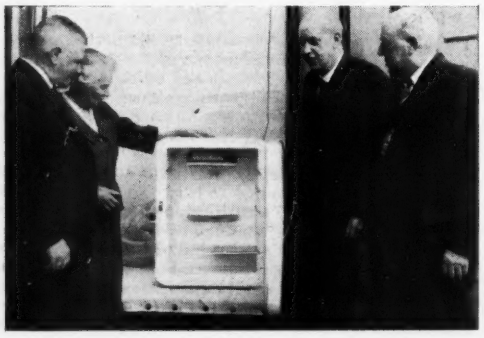

PRESENTATION TO WEDNESBURY MATRON

Mrs. Lillian Humphries, matron of Portland House Maternity Home, Wednesbury, inspects the refrigerator presented to her by members of the medical profession as a tribute to her work during seven years. She also received presents from staff of the home and from friends.

Radio and Television Programmes

B.B.C. Third Programme . . . Many years ago a midwife lived on the Greek island of Skiathos who killed all the girl children she delivered at birth in order to save them from the hardships of life. This is the legend of Skiathos, upon which is based the sub-title of a work by Constantine Trypanis, *The Island of the Murderess*, to be heard on Tuesday, July 1.

B.B.C. Light Programme . . . *The Flying Doctor*, a new series to be broadcast on Thursday, July 17, is based on the Australian Royal Flying Doctor Service which has now been operating for a number of years, bringing a full medical service to Australia's Outback.

B.B.C. Television . . . *Frontiers of Science* on Friday, July 4, will consider the problem of noise in our modern industrialized world. Viewers will be shown something of the research being done into the sources of noise and its effect upon the individual.

Appointments

Whittingham Hospital, near Preston

MISS DORIS V. WILLIAMS, S.R.N., R.M.N., R.M.P.A., S.C.M., deputy matron, has been promoted MATRON, from June 1. Miss Williams trained at the Royal Waterloo Hospital, London, took her mental training at the Maudsley Hospital, London, and midwifery at Woking Road, Epsom, Surrey. She has held appointments as ward sister, Bethlem Royal Hospital, labour ward and night sister, the Maternity Hospital, Beckenham, Kent, assistant matron, Burghill Hospital, Hereford, and deputy matron, Moorhaven Hospital, Devon.

Tone Vale Hospital, Taunton

MISS JESSIE MAY NEEDHAM, S.R.N., R.M.P.A., S.R.N., S.T.DIP., deputy matron, has been appointed MATRON and took up her position on May 28. Miss Needham trained at Leicester General Hospital, West Park Hospital, Epsom, and at Battersea Polytechnic. She has held appointments as ward sister, Belmont Hospital, Sutton, Surrey; sister tutor in sole charge and assistant matron at St. James's Hospital, Portsmouth.

LOCAL GOVERNMENT HEALTH NEWS

Blackburn Corporation

Paying for Gas Fires Blackburn Corporation has agreed that it is unreasonable to expect district nurses—called out on duty in the middle of the night—to have to spend a shilling to operate the gas fires in their bedrooms.

The Corporation has authorized the matron of the District Nurses Home to refund shillings used in this way and is asking the North Western Gas Board if it is possible for tokens to be issued to operate these gas fires.

Hertfordshire County Council

A Whitley Council award lays down that where a nurse occupies a Council house she is entitled to pay a reduced rent amounting to £1 a week for unfurnished accommodation or £1 10s. a week for furnished accommodation. Is there anything that the employing authority can do for a nurse who occupies a privately owned house and pays a rent in excess of this Whitley Council scale?

This was a problem which recently confronted the health committee of Hertfordshire County Council.

It was pointed out that the county council had no power to reimburse the nurse with part of her rent but that there was nothing to prevent them acquiring the freehold of the house and letting it to the nurse at the Whitley scale rental. This they decided to do. The house was found to be in good order—it had in fact been improved by its tenant—and the owner was willing to sell subject to a continuance of the nurse's tenancy. A price of £1,350 was agreed between the Council and the owner and the Council undertook to pay all surveyor's fees and legal charges.

Aberdeen Corporation

After-care of those discharged from Mental Hospitals Aberdeen's medical officer of health has been authorized to "enter into arrangements with the medical authorities at Kingseat Mental Hospital whereby one of the Corporation's health visitors may attend regularly at the hospital in order to meet, and to exchange with the hospital authorities, information regarding patients who are about to be discharged . . . and with whose care the health visitor will be concerned."

At the same meeting the Corporation decided to convert Westbank, 19, Fonthill Road, Aberdeen, which they had recently acquired at a cost of £1,300, for use as an occupational centre for mentally handicapped persons.

Revision of Public Health Establishment After considering recommendations of the medical officer of health aimed at "improving the Corporation's health visiting service and affording better prospects of promotion therein", Aberdeen Corporation decided to revise the establishment of its Health and Welfare Department. With effect from June 1 there are to be 73, instead of 70, health visitors on the establishment, the post of senior health visitor is to be abolished but there are to be 12 instead of 11 centre superintendents.

The corporation also decided to grant nine months paid leave of absence to a centre superintendent to be nominated by the medical officer of health to enable her to take the appropriate qualification for appointment as a health visitor tutor.

Concern was expressed at the report of the medical officer that "some significant deterioration had taken place" with regard to certain aspects of public health in the city. The Corporation is to draw the attention of the Management Side of the Nurses and Midwives Whitley Council to the need to increase the recruitment of health visitors and to review the salary scales of these officers "with due regard to the remuneration applicable to certain comparable posts in other occupations".

In the meantime the Corporation is to make a special payment to members of the health department staff who give lectures—outside normal working hours—in connection with Aberdeen's Health Guidance Scheme.

Borough of Lewisham

Notifications of Tuberculosis Following expressions of concern at the number of cases of tuberculosis notified within the borough in recent years, Lewisham's medical officer of health has submitted a comprehensive report on the subject to the council's Public Health Committee.

The report shows that while the number of notifications of pulmonary tuberculosis has dropped from 367 in 1947 to 220 in 1957, this reduction has been by no means consistent year by year. In 1948 there were, for example, 448 notifications while in 1956 the figure was 195—the lowest recorded in the 10 years under consideration.

The medical officer of health considered that "one reason for the continued high number of notifications may be the fact that recent propaganda, including mass radiography, has been directed towards discovering cases of tuberculosis at an early stage, when cure is easier and before contacts are exposed to sources of infection."

Investigations have recently been carried out into the high incidence of tuberculosis notifications, not only in Lewisham, but all over the country. Results have indicated a high percentage of active tuberculosis among immigrants from Cyprus and a very high percentage among those from the Irish Republic. The incidence of tuberculosis among West Indian immigrants appears however to be below the British national average.

The results of a recent study carried out by a mass radiography unit in one area showed that the rates per thousand of cases of active tuberculosis among persons examined were 5.7 for persons born in the United Kingdom, 4 for West Indians, 16 for Cypriots and 42 for immigrants from the Irish Republic.

Brighton Corporation

Sound-proofing Midwives' Flats Brighton's Public Health Committee, in approving plans for the conversion of an existing house into two flats for municipal midwives, showed an appreciation of the erratic hours that they work.

The house—at Brighton's Whitehawk Clinic—is to be converted so as to provide a self-contained flat on each floor. The basic cost of conversion was estimated at £950 but no allowance was made in the estimate for sound-proofing the floor over the lower flat.

The extra cost of sound-proofing was expected to be in the region of £100. The committee evidently considered that their midwives' off-duty sleep was well worth £100 because they approved the revised scheme—including sound-proofing—at a total cost of £1,050.

London County Council

Salary increases for Senior Nursing Staff In giving effect to the recent recommendations of The Nurses and Midwives Whitley Council (as set out in circular NMC 74) the LCC has taken steps to grant comparable salary increases to their more senior nursing staff who are not covered by the terms of the award.

With effect from July 1, 1957, their chief nursing officer is to have a salary ranging from £1,365 to £1,575 per annum, the deputy chief's salary is to be from £1,065 to £1,275 and the senior assistant nursing officer is to be on a scale rising from £720 to £835 per annum. Health visitor tutors (uncertificated) are to receive from £695 to £790 per annum.

News in Brief

"THE TRUTH IS that there are few, too few, local girls who enter our training school", said Dr. J. Pickford Marsden, physician of Joyce Green, Dartford, when addressing the nurses at the recent prize-giving ceremony at the hospital.

MISS JOAN SWEETMAN, a former sister tutor of South Shields General Hospital, has been appointed deputy matron of St. Catherine's Hospital, Birkenhead, Cheshire.

A FAREWELL PARTY was held at St. Faith's Hospital, Brentwood, recently for Miss Florence E. Davey, who retired on her 61st birthday after 17 years' service with the hospital.

ONE RESULT OF THE RECENT DOCK STRIKE has proved beneficial to the nursing profession—through the generosity of a group of volunteer dockers who had handled perishable goods in the Regent's Canal area. They had earned £45 which they gave to the nurses home of the Queen Elizabeth Home for Children, Stepney.

MISS F. E. GREAVES, deputy matron of Hawtonville Hospital, Newark, has retired after 24 years' service at the hospital, 18 as deputy matron.

AN HOUR'S REQUEST PROGRAMME of records is broadcast every morning to an audience of about 60 children and 40 nurses at the Belgrave Hospital for Children at Kennington Oval.

THE NATIONAL SPASTICS SOCIETY is hoping to establish a community of spastic children housed in villas around a central unit. It is estimated that there are 3,000 ineducable spastics in the country, and this project for 120 children would cost £150,000.

Recently the residents of Bexley, Sussex, have protested against the taking over of a house for spastic children's holidays saying it would cause a depreciation in the social amenities of the neighbourhood.

MISS M. CLAYFIELD, sister tutor at Queen Mary's Hospital nurse training school, Sidcup, recently addressed Sidcup and St. Paul's Cray Young Conservatives on hospital life.

A NEW WARD, to replace a previous one destroyed by fire, was recently opened at the Marlborough Children's Convalescent Hospital by Sir George Schuster, chairman of Oxford Regional Hospital Board.

MISS E. M. WINROW, matron of St. John's Hospital, Lewisham, has been appointed to a special sub-committee of the regional Area Nurse Training Committee, set up to consider proposals for the revision of the conditions of approval to use hospitals as general training schools.

THE HOSPITAL SATURDAY FUND announces that it will pay members of its A scheme half the cost up to £3 for home help supplied by local authorities.

BRIDGWATER HOSPITAL.—A new nurses' training unit and physiotherapy department has been opened. The new unit and department, including equipment, has cost about £27,000.

CHINGFORD DISTRICT NURSING ASSOCIATION want to give £3,000 towards six new almshouses for the poor and the aged of the borough, but before they can do so, members who attended an extraordinary meeting in June 1950 have to be contacted and they must agree to the new proposal before it can be put before the Charity Commission. It was previously decided that the money be used for providing a mobile physiotherapy unit, but ultimately this cost only £125 which left the large sum which is now to be disposed of.

KILLEARN HOSPITAL SPORTS. Gaily decorated beds which won prizes at the annual sports; there were many new ideas and judging was a difficult task.

MISS MARGARET BRIDGEMAN has been appointed matron of the New Sussex Hospital; she was previously matron of Foredown Hospital and has served as assistant matron at Brighton General Hospital.

MR. JIM MCKIE, who was the Independent Labour Party's candidate in the North Islington by-election, was refused permission to address the nursing staff at Whittington Hospital, London. Dr. C. D. Coyle, the medical superintendent, told Mr. McKie that political activities could not be allowed in the hospital.

MR. A. R. HORSHAM, F.C.I.S., F.C.C.S., F.R.ECON.S., has been appointed secretary of the Royal Institute of Public Health and Hygiene.

JOINT NURSING AND MIDWIVES COUNCIL, NORTHERN IRELAND.—The number of successful nurses in the final state examinations held in May 1958 are as follows: general 105; mental 20; fever 9; sick children's 12.

CHADWICK TRUST APPOINTMENT.—Mr. P. Arthur Wells has been appointed clerk of the Chadwick Trust.

In Parliament

Private nursery groups; Wessex regional board; Princess Louise (Kensington) Hospital; Poliomyelitis vaccine; Research exchange with U.S.S.R.; Lewisham disaster; Morphine and heroin addiction.

MR. KING (Southampton, Itchen) asked the Minister of Education on June 10 what was the number of private nursery groups registered in connection with the Nurseries and Child Minders Act.

Mr. Walker-Smith, who replied, stated.—At the end of December 1957, the latest date for which figures are available, 90 nurseries in factories, 406 nurseries in other premises and 949 daily minders were registered under the Nurseries and Child Minders Act 1948. They were providing for 3,733, 8,810 and 7,536 children respectively.

Dr. Bennett (Gosport) asked the Home Secretary on June 12 whether, in view of the reference to the Poisons Board of the soporific drugs carbromal and bromvaletone, he would similarly refer aspirins to the board as having similar properties of habit-formation and more than 10 times greater record of use in attempted suicide.

Mr. Butler.—No, carbromal and bromvaletone were referred because of evidence that preparations containing them can cause harmful personality changes if consumed to excess. This does not apply to aspirin.

Mr. John Eden (Bournemouth, West) asked the Minister of Health on June 13 if he had yet come to a decision as to the date on which it would be possible to set up a separate Wessex Regional Hospital Board for the South West Metropolitan Region.

Mr. Walker-Smith.—Yes. I have decided that it will be possible to do so on April 1 next and I am taking the necessary steps to bring the new region and regional hospital board into being on that date.

Lord Balfour of Burleigh asked the Government in the House of Lords on June 16 whether the Minister of Health could now give his decision on the future of the Princess Louise (Kensington) Hospital for Children.

Lord Strathclyde, Minister of State, Scottish office, replied.—This matter concerns a proposal made to the Minister of Health by the Board of Governors of St. Mary's Hospital that for a temporary period during adaptations of the maternity unit at St. Mary's Hospital two wards at Princess Louise Hospital should be used for maternity patients; and that thereafter the hospital should become a hospital for adults.

The Minister has had regard also to the terms of a restrictive covenant attaching to the land on which Princess Louise Hospital stands, which limits the use of the building to that of a hospital for children with maternity wards, and to his obligation under the National Health Service Act 1946. All these considerations have led him to the conclusion that he would be justified in approving the temporary use of two wards for maternity patients, but that he should not approve the long-term use of the hospital for adults, but should review its future again towards the end of the period of temporary use for maternity purposes.

Mr. Janner (Leicester, North-West) asked the Minister of Health on June 16 what were the categories of persons for whom registration was at present accepted for vaccination against poliomyelitis; and when he anticipated he would be able to extend the priority to other categories.

He also asked the Minister when he anticipated there would be enough vaccine against poliomyelitis for all persons at present registered to have the full three vaccinations.

Mr. Walker-Smith.—The classes at present eligible for vaccination are children over six months old born in or after 1943, expectant mothers, general practitioners, ambulance staff, hospital staff whose work brings them into contact with acute poliomyelitis, and the families of the last three groups.

By April 30, the latest date for which detailed information is available, over 3 million persons in Britain had been vaccinated with two injections, just over 2½ million were awaiting vaccination and a further ½ million were awaiting their second injection. On that date the local health authorities held 1 million doses of vaccine and they have since received over 5 million more.

This is more than sufficient to complete the vaccination with two doses of all persons registered by April 30 if they are willing to accept the type of vaccine available.

Mr. Janner.—Is the Minister aware that his answer will cause very considerable anxiety? Is he aware that some of the

categories outside those he has mentioned feel very aggrieved at the idea that they will not be vaccinated, particularly people in the sanitary service?

When is the Minister going to get sufficient vaccine to enable the three doses, which are essential, to be given and for the appropriate categories to be dealt with?

Mr. Walker-Smith.—I made a statement pointing out that sufficient vaccine is available to deal with the programme we have announced. I should have thought that would cause gratification to all right-thinking people.

Sir Frank Medlicott (Norfolk, Central) asked the Minister what exchange of information and research into the causes of cancer took place between the appropriate official authorities and organizations in the United Kingdom and the Soviet Union.

Mr. Walker-Smith.—Experience has proved that the most valuable international scientific liaison is that which takes place on an informal and individual basis and such communication between the Soviet Union and Britain has recently shown signs of increasing. The attendance of a number of Russian experts at the International Cancer Congress in London next month will provide a further opportunity for useful contacts to be made in this field of research.

Mr. Herbert Morrison (Lewisham, South) asked the Minister whether he had considered the report on emergency telephone and other arrangements at Lewisham Hospital in connection with the Southern Region railway disaster at St. John's.

Mr. Walker-Smith.—Yes; in general the arrangements appear to have worked well, and I should like to take this opportunity of paying a tribute to all who took part in meeting a very difficult situation. Detailed points have been discussed by representatives of the services concerned, and steps have been taken in this region to arrange for ex-directory lines at major hospitals and for a review of their telephone communications. The report has been circulated to all regional hospital boards, and consideration is being given to certain matters by my officers with a view to further action if required.

Sir Hugh Linstead (Putney) asked the Minister whether he would now review the advice given by the Departmental Committee on Morphine and Heroin Addiction in 1926.

Mr. Walker Smith.—Yes. In consultation with the Home Secretary, the Secretary of State for Scotland and I have appointed a committee with the following terms of reference:

To review in the light of more recent developments the advice given by the Departmental Committee on Morphine and Heroin Addiction in 1926; to consider whether any revised advice should also cover other drugs liable to produce addiction or to be habit-forming; to consider whether there is a medical need to provide special, including institutional, treatment outside the resources already available, for persons addicted to drugs; and to make recommendations.

The membership of the committee is: Sir Russell Brain (chairman), Mr. Laurence Abel, Mr. D. M. Dunlop, Mr. Donald W. Hudson, Mr. A. D. Macdonald, Mr. A. H. Macklin, Mr. S. Noy Scott, and Mr. M. A. Partridge.

Dangers of childbirth.—*While watching the birth of his child, a husband is reported to have fainted, broken his jaw as he fell to the floor, and spent six weeks in hospital, five weeks longer than his wife.*

HERE and THERE

INFANTICIDE OR BIRTH CONTROL

SIR RUSSELL BRAIN, president of the Family Planning Association, speaking at the annual general meeting said that the choice for the world lay between famine, starvation and infanticide on one hand, and conception control on the other. The world population was fast outstripping the world's food situation. In Singapore alone more than 1,000 children extra a week were requiring food, education and teachers.

The Lambeth Conference was about to consider the report of a commission, set up at the Archbishop of Canterbury's request, on the theological aspect of birth control in the light of modern population statistics. The attitude of the Church of England had become increasingly sympathetic towards family planning which was fast becoming a world necessity.

RETIREMENT IN ARGYLL

MISS MADGE GILLIES has retired after 18 years as matron of the Mid-Argyll Hospital, Lochgilphead. At a ceremony held in early June to mark the occasion, Miss Gillies was presented with a cheque by Sir George Campbell, Bt., chairman of the Board of Management for Lochgilphead Hospitals. The cheque was raised by public subscription.

DRUGS AND DRESSINGS

FOLLOWING the report of the Drugs and Dressings Sub-committee, Liverpool Regional Hospital Board has agreed that inquiries should be made at certain hospitals in the region where expenditure on cortisone has risen considerably above the general level. The committee further agreed that another appeal should be made to committees and advisory boards to supervise more closely the expenditure on drugs and dressings and medical and surgical appliances. Hospital medical staffs should be asked to exercise more control when prescribing expensive drugs and sisters in charge of wards to supervise the use of drugs more carefully.

LEAGUE OF REMEMBRANCE (1914-45)

THE League of Remembrance held a house-warming reception on June 3 in the Hall of Remembrance, two rooms which form the latest extension of the headquarters at 28, Great Ormond Street, London. Flags, ships' bells, swords and other symbols of the armed services, line the walls of the two rooms and help to create a fitting memorial to the dead of two world wars. The League was founded in 1914 and exists to help the widows and dependants of officers of the three armed services and the nursing services. Donations may be sent to the Hon. treasurer at 32, Great Ormond Street, London, W.C.1.

WINDFALL FOR DUNFERMLINE

DUNFERMLINE and West Fife Hospital has received a windfall of $36,400 from the original $145,000 bishop bequest. This bequest was the subject of legal action in the American courts which ultimately went in favour of the hospital. Now the U.S. courts have ruled that no Federal Tax will be charged on the money remaining if it is cleared from America promptly.

NIGERIAN NURSE HONOURED

A CERTIFICATE of honour was presented recently by the acting resident of the Plateau Province of Northern Nigeria, Mr. H. W. Wrench, to Mallam Ibrahim Iyaro at an investiture in the Assembly Hall, Jos. Although he is 78, Ibrahim still works as a staff nurse in the medical department which he joined in 1912.

STUDY DAY IN SOUTH LONDON

THE South-East London Branch of the National Association of State Enrolled Assistant Nurses recently held a study day at Brook Hospital, S.E.18, on *Poliomyelitis*, with lectures by Dr. Hill, Miss Gorman and Miss Garter.

COMFORT FOR THE AGED

A GROUP of old people's flatlets built by the Thingoe Rural District Council at Barrow, near Bury St. Edmunds, was

Right: *WHISTON ATHLETICS TEAM, from Whiston Hospital, Prescot, Lancs., won the challenge trophy for the women's team at the inter-hospital athletic meeting held at Alder Hey Children's Hospital.*

Above: *HELP BY HELICOPTER. A sailor with a broken thigh and other injuries is carried from an R.A.F. helicopter at Roborough (Plymouth) airfield. A winchman was lowered in a stretcher to the Norwegian tanker, where the man had fallen from a mast.*

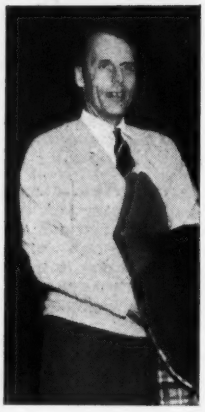

Right: *the Rev. Brian Hession, founder of Cancer Anonymous, leaves Brompton Hospital. He is to speak about lung cancer at the Royal Festival Hall, London, on July 4.*

opened recently by the Minister of Housing and Local Government, Mr. Henry Brooke. He said that he was anxious that all local authorities and as many voluntary organizations as possible should consider similar schemes. Each flatlet contains its own kitchen and bed-sitting-room, based on common-sense knowledge of what old people want and need.

PIONEER SCHOOL IN CUMBERLAND

THE FIRST SCHOOL ever to cater for educationally subnormal spastic children with multiple handicaps will be officially opened by Sir Robert Chance, Lord Lieutenant of Cumberland, on June 28. Irton Hall School, equipped and decorated by the National Spastics Society, is concerned with much more than the educational achievements of its 31 children; its main aim is to lead them towards normality.

Q.A.R.N.N.S. REUNION

MISS B. NOCKOLDS, matron-in-chief, whose name appeared in the Birthday Honours List, received nursing officers of Queen Alexandra's Royal Naval Nursing Service and Reserve at the reunion held in Dartmouth House, London, on June 14. Among those present were Miss J. Gillanders, Miss K. Chapman and Dame Doris Beale, Surgeon Rear-Admiral and Mrs. C. J. Finnigan, Sir Alun Rowlands, Vice-Admiral Sir Cyril May and Lady May, and Rear-Admiral and Mrs. R. Proctor.

Miss Nockolds welcomed nurses and guests and also read a message of good wishes from Princess Alexandra who was unable to be present.

Q.A.R.N.N.S. REUNION

Enjoying happy memories at the reunion held at Dartmouth House on June 14; left to right, Sir Alun Rowlands, Miss K. Chapman, Miss J. Gillanders, Dame Doris Beale, Lady May and Miss B. Nockolds, matron-in-chief, Q.A.R.N.N.S.

PRIZE FOR WARD SISTER

MISS ELLEN KELLY, a ward sister at Mansfield and District General Hospital, Notts., was awarded the Philip Bosworth Memorial prize for outstanding loyalty and service to the hospital. The prize, established by the League of Hospital Friends, was presented to Miss Kelly by Mr. F. J. Milward, M.CH., F.R.C.S., consultant surgeon to Chesterfield Royal Hospital and an honorary consultant surgeon to the hospital, at the prizegiving, held this year at King's Mill Hospital, Sutton-in-Ashfield.

Below: *MISS ELLEN KELLY, ward sister at Mansfield and District General Hospital, receives the Philip Bosworth award from Mr. F. J. Milward (see 'Prize for Ward Sister').*

Below: *EPSOM EXHIBITION. Girls from the Sacred Heart Convent, Epsom, being shown an incubator at the recent Epsom District Hospital nursing exhibition. There were 1,191 visitors to this exhibition, part of the Surrey recruitment drive.*

BELLSDYKE MENTAL HOSPITAL, LARBERT

THE following promotions for male nursing staff have recently been made at Bellsdyke Mental Hospital: Mr. R. G. Lakie, R.M.N., R.G.N., to be senior assistant chief male nurse (formerly assistant chief male nurse); Mr. R. C. Barrowman, R.M.N., R.G.N., now to be assistant chief male nurse (previously assistant tutor); Mr. A. G. McNab, R.M.N., R.G.N., to be assistant tutor (lately staff nurse).

Royal College of Nursing

Public Health Section

Public Health Section within the London Area.—Mr. James Robertson will introduce his film *Going to Hospital with Mother* in the Cowdray Hall, Royal College of Nursing, on **July 15** at 6 p.m. This will be an open meeting and all those who wish to see this most interesting film will be welcome. After the film there will be a discussion in which we hope all will participate.

Ward and Departmental Sisters Section

Ward and Departmental Sisters Section, within the Birmingham Branch.—A general meeting will be held at the nurses home, St. Chad's Hospital, 213, Hagley Road, Birmingham, on **Tuesday, July 1,** at 7 p.m.

Ward and Departmental Sisters Section North Eastern Metropolitan Branch.—A canal trip in *Jason* has been arranged for **Monday, July 7.** The trip lasts for one and a half hours and goes through Regent's Park, the Zoological Gardens and Little Venice. Return fare 3s. 6d. Please meet at Warwick Avenue Underground Station (Bakerloo) at 6.40 p.m., and bring a picnic supper. The boat has an awning so the outing will take place whatever the weather.

Glasgow Branch Area Meeting

Miss G. M. Godden, O.B.E., performed one of her last duties as president of the Royal College of Nursing on May 11 at a dedication service in Glasgow Cathedral, where she read a passage from the Bible. On the previous day Miss Godden addressed an

ROYAL COLLEGE OF NURSING HEADQUARTERS, LONDON:
Henrietta Place, Cavendish Sq., W.1
EDINBURGH: 44, Heriot Row
BELFAST: 6, College Gardens

area meeting of the Glasgow Branch with Miss Whyte, matron of Philipshill Auxiliary Hospital, in the chair. Miss Morrison, matron of Stobhill Hospital, introduced Miss Godden, who spoke with affection of her previous visits to Scotland and recalled visiting the new hospital at Vale of Leven, meeting the Lord Provost of Glasgow and Mrs. McAlister, the recently elected Member of Parliament, and touring the Trossachs.

Miss Godden presented Mrs. Childs with a cheque in appreciation of all the work she had done as hon. secretary of the Branch, on behalf of the members. At tea Miss Godden talked to the members informally and answered many questions.

ROYAL COLLEGE OF NURSING APPEAL

for the Nation's Fund for Nurses

"We had a very happy coffee morning". (Extract from a letter received this week.) Of course it was a happy morning because there was a group of people working together to help their colleagues. The result may be seen in the list below and it is easy to see that much hard work was done and many cups of coffee served! Our thanks are sent to all the members of this group and to everyone else who has made up our good total this week. We acknowledge with thanks gifts from Mrs. Townsend, Mrs. Gusterson and Miss Smith.

Contributions for week ending June 21

	£	s.	d.
Miss C. F. Roden		5	0
Anonymous. *Monthly donation*		10	0
College Member 36607. *Monthly donation*		8	6
From a *Nursing Times* contributor	5	5	0
Northampton Branch. Proceeds from a coffee morning	25	0	0
Legacy from the estate of Miss Mary Gwendoline Ann	149	5	0
College Member 15771. *Quarterly donation*	1	0	0
Mrs. G. H. Green	2	0	0

Total £183 13s. 6d.

E. F. INGLE,
Secretary, Royal College of Nursing Appeal for the Nation's Fund for Nurses, 1a, Henrietta Place, Cavendish Square, London, W.1.

STUDENT NURSES' ASSOCIATION
Information and membership forms can be obtained from the secretary at:
Royal College of Nursing, Henrietta Place, Cavendish Square, London, W.1.

Additions to the Library

Clark, W. E. Le Gros. The Tissues of the Body: an introduction to the study of anatomy (fourth edition) (Oxford, Clarendon Press, 1958).

Malleson, N. ed. The Matrix of Medicine: some social aspects of medical practice (Pitman, 1958).

The Slough Industrial Health Service Ltd. Tenth Annual Report 1956-57 and a review of the first 10 years† (The Service, 1958).

† Pamphlet

Scottish Board

Scottish Hospital Nurses' Lawn Tennis Cup Competition, Second Round

Eastern Region. Stracathro Hospital, Brechin, beat King's Cross Hospital, Dundee, A team and go on to meet Dundee Royal Infirmary, who beat Bridge of Earn Hospital, Perthshire.

South-Eastern Region. Western General Hospital, Edinburgh, A team beat Edinburgh Royal Infirmary B, and go to the third round to meet Edinburgh Royal Infirmary A, who beat Western General Hospital, Edinburgh, B team in the second round.

Western Region. Seafield Hospital, Ayr, defeated Western Infirmary, Glasgow, B, and go on to the third round to meet Royal Alexandra Infirmary, Paisley, who beat Victoria Infirmary, Glasgow, B, in the second round. Redlands Hospital, Glasgow, beat Victoria Infirmary A, and now meet Western Infirmary, Glasgow, A, who defeated Rankin Memorial Hospital, Glasgow, in the second round.

BIRMINGHAM CENTRE OF NURSING EDUCATION

Refresher Course for School Matrons

A NON-RESIDENTIAL refresher course for State-registered school matrons will be held at Birmingham Centre of Nursing Education, 162, Hagley Road, Birmingham 16, from September 2-5. Inquiries should be made to the education officer.

Tuesday, September 2

8 p.m. Coffee and films: *Epilepsy; Lifting Patients.*

Wednesday, September 3

9.30 a.m. Registration.
10 a.m. *Normal Physical and Emotional Development (10 to 17 years).*
11.30 a.m. *Abnormalities of Bone Growth,* by Dr. P. Jacobs, consultant radiologist, Royal Orthopaedic and Birmingham General Hospitals.
2.30 p.m. Visits. (*a*) Royal Orthopaedic Hospital (physiotherapy department and new children's ward); *or* (*b*) Birmingham and Midland Eye Hospital (lecture and demonstration).
5.30 p.m. *Common Skin Disorders of the Schoolchild,* by Dr. D. E. Hocken Robertson, consultant dermatologist, The Skin Hospital, Birmingham.

Thursday, September 4

9.30 a.m. Film: *Treatment of Sports Injuries.*
11.30 a.m. *Some Recent Advances in Drug Treatment,* by Dr. R. Schneider, M.D., M.R.C.P., Department of Medical Biochemistry and Pharmacology, Birmingham University.
2.30 p.m. Visits. (*a*) Birmingham and Midland Eye Hospital (lecture and demonstration); (*b*) Marks and Spencer Ltd. (catering and cleaning).

Friday, September 5

9.30 a.m. *Physical Abnormalities of Growth,* by Mr. Victor S. Brookes, F.R.C.S., surgeon, Queen Elizabeth and the Children's Hospital, Birmingham.
11.15 a.m. *Chronic Respiratory Infections in Childhood and Adolescence,* by Dr. Eileen E. Hill, M.R.C.P., registrar, The Children's Hospital, Birmingham.
2.30 p.m. *Virus Diseases—New Knowledge 1948-58,* by Dr. R. E. Smith, F.R.C.P., consultant physician, Rugby School, County Group of Hospitals.
4 p.m. Final discussion.
7 p.m. Optional theatre party—Birmingham Repertory.

Fees: £3 3s., payable in advance or on registration. (College members £2 12s. 6d.)

Deputy matrons and other general trained nurses on the staff are eligible to attend this course.

Coming Events

British Medical Association.—The seventh Mackenzie Industrial Health Lecture, on *Industrial Health Meeting the Challenge,* will be given by Dr. A. Meiklejohn in the main lecture hall, Portland Building' Nottingham University, on Tuesday, July 15, at 3 p.m. Admission free.

Epsom District Hospital.—The annual prizegiving and reunion will take place on Wednesday, July 9, at 3 p.m. All past members of the staff will be very welcome.

Royal Society of Health.—Lancaster meeting. Papers on *Care of the Aged—Some*

Socio-medical Problems, by Dr. R. W. Farquhar, medical officer of health, Lancaster, and *The Public Control of Housing—a Broad Survey*, by Mr. F. Shaw, chief public health inspector, Lancaster, will be given at the town hall on Thursday, July 10, at 10.15 a.m.

Stratford-on-Avon Hospital.—The prize-giving will be held on Wednesday, September 17, at 3 p.m. Professor Thomas Bodkin, Birmingham University, will present the prizes.

West Hill Hospital, Dartford.—The annual prizegiving will be held on Saturday, July 5, at 3 p.m., followed by tea in the nurses home at 4 p.m. R.S.V.P. to matron who will be very pleased to welcome former members of the nursing staff.

Chiropodists' Register

A new edition (1957-58) of the Register of Chiropodists has been published. Copies are supplied free to doctors and employing authorities on application to the Registrar of the Board of Registration of Medical Auxiliaries, B.M.A. House, Tavistock Sq., London, W.C.1.

Nurses in the Honours

Miss F. A. Burton, B.E.M., with patient.

MISS F. N. UDELL, chief nursing officer at the Colonial office since 1946, receives the C.B.E. Miss Udell is a member of the Council of the Royal College of Nursing and a fellow and member of the Royal Society of Health. After holding ward sisters' posts and working as a health visitor in rural and urban areas, Miss Udell joined the staff of the College, where she was secretary to the Public Health Section, area organizer for Scotland and secretary of the Scottish Board. In 1944 she was appointed chief nurse, European Regional office, U.N.R.R.A., and has travelled widely in Europe, the Middle East and the British Commonwealth.

MISS ADA MASTERS, ward sister, Wingfield Morris Orthopaedic Hospital, receives the M.B.E. After training at the Radcliffe Infirmary, Oxford, Miss Masters joined the staff of the hospital in 1927, and was appointed sister of the women's ward and private ward; since 1935 she has been in charge of the private wards. Miss Masters was one of the first examiners for the Orthopaedic Nursing Certificate and for several years was also superintendent of the Oxfordshire division of the British Red Cross, examining and lecturing over a wide area.

MRS. ELEANOR GODSON, health visitor in Shrewsbury, is another recipient of the M.B.E. Mrs. Godson trained at Addenbrooke's Hospital, Cambridge, and took midwifery at Myddleton Square, London, where she also worked on the staff. After a period of health visiting at the North Hull clinic, Kingston-upon-Hull, she went to Shrewsbury in 1941.

MR. JOHN MORRISON, chief male nurse at Carstairs State Mental Hospital and State Institution since 1948, who received the M.B.E., trained at Glengall Mental Hospital, Ayr, and qualified in 1930. With the exception of the war years, when he was a Sergeant in the R.A.M.C., Mr. Morrison has continued mental nursing.

MISS MARY STARK, matron of Adamson Hospital, Cupar, Fife, for 29 years, receives the M.B.E. A native of Lanarkshire, she began her training at the Women's and Children's Hospital, Edinburgh, and completed it at Dundee Royal Infirmary. In 1950 Miss Stark was presented with a cheque for £500 and a silver salver in appreciation of her devoted services to the community as matron of the hospital.

MISS FLORENCE A. BURTON, assistant nurse, St. Margaret's Hospital, Epping, receives the B.E.M. Miss Burton started her training at West Park Mental Hospital, Epsom, and finished it at Claybury Mental Hospital, Essex, in 1932. In the same year she moved to Epping and took up a position as assistant nurse after two years' training.

MRS. RUBY P. THOMPSON, awarded the M.B.E., is a home nurse with Middlesex County Council. She started her training at Grove Park Hospital, London, S.E.12, where the patients were mainly ex-servicemen of the 1914-18 war. After general, midwifery and Queen's nurse training, and a period on the district in Co. Durham, Mrs. Thompson went to Bermuda with the Bermuda Welfare Society. She established a baby clinic and in her spare time taught first aid and home nursing. After her marriage Mrs. Thompson nursed for a time at Baltimore City Hospital, U.S.A.

Mrs. R. Thompson (M.B.E.)

Mr. F. Marshall (M.B.E.)

Miss A. Masters (M.B.E.)

Mr. J. Morrison (M.B.E.)

Miss F. N. Udell (C.B.E.)

MR. FREDERICK MARSHALL, charge nurse at Parkside Hospital, Macclesfield, since 1955, also receives the M.B.E. He began his training at the hospital in 1934, qualified in 1937, and in 1948 was appointed deputy charge nurse.

LIEUT. COL. M. B. KNEEBONE, Q.A.R.A.N.C., has been awarded the R.R.C. Lieut. Col. Kneebone trained at St. Mary's Hospital for Women and Children, Plaistow, and at the West London Hospital, Hammersmith. She served in the U.K., India, the Middle East and North West Europe from 1933-49, and is leaving for Malta in the near future.

MISS NANCY H. GLEW, SUPERINTENDING SISTER, Q.A.R.N.N.S., becomes an A.R.R.C. Miss Glew trained at Acton General Hospital and joined the naval nursing service in 1942. She served two commissions in the Far East, Ceylon and Hong Kong and is now serving at the Royal Naval Hospital, Bighi, Malta.

MAJOR E. H. LITHERLAND, Q.A.R.A.N.C., also becomes an A.R.R.C. Before training Major Litherland spent two years at Princess Margaret Rose Hospital, Edinburgh, and then trained at Edinburgh Royal Infirmary.

MAJOR JOAN L. SALMON, Q.A.R.A.N.C., who becomes an A.R.R.C., trained at Charing Cross Hospital. She joined the army nursing service in 1943 and has served in India, Germany, Malta; she is to be posted to Malaya in July.

SQUADRON OFFICER IRENE M. TURNER, P.M.R.A.F.N.S., awarded the A.R.R.C., trained at the Hospital for Epilepsy and Paralysis, London, and at the Royal Northern Hospital, Holloway, where she was a theatre staff nurse. In 1941 she joined P.M.R.A.F.N.S. and has served as ward sister in R.A.F. hospitals in Tripoli, Palestine and Germany up till 1950. Since then she has served as theatre sister in various hospitals of the R.A.F. in this country, and is now a sister-in-charge of R.A.F. Station Sick Quarters.

TEXTBOOK OF HUMAN ANATOMY

By Professors J. D. BOYD, SIR WILFRED E. Le GROS CLARK, W. J. HAMILTON (Editor), J. M. YOFFEY, SIR SOLLY ZUCKERMAN, and the late A. B. APPLETON.

The aim of the six distinguished anatomists who have written this new work is to provide a textbook that takes into account the great changes which have occurred in recent years in both orientation and content of anatomical teaching.

In attempting to integrate factual data with functional considerations, the arrangement of the book differs in some important respects from other standard textbooks. For example, the bony elements of the skeleton are considered in the same section with the joints and muscles, so that the student approaches the study of the locomotor system as a whole.

Without sacrificing any of the topographical information which will always be essential for the non-specialist medical practitioner, this book covers the field of anatomical knowledge which the medical student is expected to have acquired by the end of his pre-clinical course.

While designed primarily for medical students, it is also suitable for students of physiotherapy, radiotherapy, dentistry, physical education, as well as biologists generally.

1,040 pages 10½ × 7⅝ inches Printed on art paper

Profusely illustrated with drawings (most of them in colour) by A. K. Maxwell and Frank B. Price, and micro-photographs. £5

Available on deferred terms

Write for eight page prospectus to:—

THE GLOBE PUBLISHING COMPANY LIMITED,
6, 8 & 10, Lexington Street, London, W.1.

OFFICIAL ANNOUNCEMENTS

ROYAL COLLEGE OF NURSING
SCOTTISH BOARD
ETHICON SCHOLARSHIPS

Three scholarships each valued at £150 are available for the Academic Year 1958-59 to enable a **Theatre Sister** to take either a three months' tour of planned study and observation in the United Kingdom or the three months' course in Administration and Supervision for Theatre Sisters in Edinburgh.

Further information from: The Education Officer, Royal College of Nursing, Scottish Board, 44, Heriot Row, Edinburgh, 3. (3751)

OFFICIAL APPOINTMENTS

THE ROYAL COLLEGE OF NURSING

The Council of the Royal College of Nursing invites applications from State Registered Nurses for the post of **Organising Tutor** in the Education Department.

Candidates should hold the OCCUPATIONAL HEALTH NURSING CERTIFICATE and preferably should have had some experience in teaching and administration. The post offers scope for those interested in post-certificate nursing education.

Salary within the range of £725 x £25 to £850 per annum according to qualifications and experience. College officers participate in the Federated Superannuation Scheme for Nurses and Hospital Officers.

Particulars and application form may be obtained from the General Secretary, Royal College of Nursing, Henrietta Place, London, W.1. Applications to be returned by 14th July, 1958. (3814)

THE ROYAL COLLEGE OF MIDWIVES

Applications are invited for the post of **Second Education Officer.** Applicants must possess the Midwife Teachers' Diploma.

Salary related to Whitley scales and experience; F.S.S.N. in force.

Apply before 14th July, giving full particulars with two names for reference, to the General Secretary, The Royal College of Midwives, 15 Mansfield Street, W.1. (3968)

PRESENTATIONS

BANK HALL MATERNITY HOSPITAL
BURNLEY

Miss M. Bennett Johns, Matron, is retiring in August. Former members of the Nursing Staff wishing to subscribe to a Presentation, please send donations to Sister Lister. (3866)

PRIZE GIVING AND REUNIONS

SOUTH EAST NORTHUMBERLAND HOSPITAL MANAGEMENT COMMITTEE

The **Annual Reunion** of Nurses who completed their training at the Tynemouth Victoria Jubilee Infirmary or Preston Hospital will be held at Preston Hospital, North Shields, on Saturday, the 5th July, 1958, at 3.15 p.m.

A cordial invitation to be present is extended to former members of the staff. (3913)

CLASSIFIED ADVERTISEMENTS INDEX

	Supplement page
Official Announcements	II
Official Appointments	"
Presentations	"
Prize Giving and Reunions	"
Training and Lecture Courses	"
Public Health Vacancies	IV
Occupational Health Nursing Vacancies	VII
Hospital and other Nursing Vacancies (Including Regional Boards Announcements)	VII—L
Appointments Vacant	LI
Midwifery	"
Situations Vacant	LII
Situations Wanted	"
Holiday Accommodation	"
London Accommodation	"
For Sale	"
Personal	"
Tours	"
Miscellaneous	"

RATES: Displayed under any heading:
Per Single Col. inch 18s. (minimum charge 10s. 6d.)
Run on, set solid: 20 words for 6s. 6d.; each additional word 4d.

Box Numbers:—Replies to advertisements may be addressed to the Nursing Times Office, the address being charged for as four words. The fee for receiving and forwarding replies is 1s. Advertisements should be sent to The Manager, Nursing Times, Macmillan and Co. Ltd., St. Martin's Street, London, W.C.2, by Tuesday for same week's issue.

Telephone: WHItehall 8831.

Telegrams: Publish Lesquare London (2 words)

THE ROYAL COLLEGE OF NURSING

EDUCATION DEPARTMENT

General trained nurses who wish to take further training with a view to acquiring additional professional qualifications or as a preparation for work in other branches of nursing are advised to write for details of courses in 1958 for: **Nursing Administration (Hospital, Public Health, Occupational Health); Sister Tutor Diploma (University of London); Public Health Tutors; Health Visiting; Occupational Health Nursing; Ward Sister's training, or Part I, Diploma in Nursing (University of London).**

Apply to Director in the Education Department, Royal College of Nursing, 1a Henrietta Place, Cavendish Square, W.1.

Refresher courses are also available in London and in Birmingham, at The Royal College of Nursing, 162 Hagley Road, Birmingham. (22)

KING EDWARD'S HOSPITAL FUND NURSING RECRUITMENT SERVICE

Prospective **Student Nurses** and **Pupil Assistant Nurses** may obtain information on nursing as a career from

NURSING RECRUITMENT SERVICE (NT)
21 CAVENDISH SQUARE, LONDON, W.1
(Tel.: LANgham 4362)

Inquiries welcomed by the Secretary. Individual advice (including, if desired, help in the choice of a Training School) given by State Registered Nurses. (4)

LEWISHAM HOSPITAL, S.E.13

The Nurses' Reunion and Prize-giving will take place on Saturday, 5th July, at 3 p.m. All former members of the staff are cordially invited.
R.S.V.P. Matron. (3761)

Grimsby Hospitals Management Committee
GRIMSBY GENERAL, SCARTHO ROAD HOSPITALS

Nurses' Prize-giving at the Town Hall on Thursday, 18th September, 1958, at 3 p.m. Former members of the nursing staff invited.
R.S.V.P. to Matron, Grimsby General Hospital. (4004)

QUEEN'S INSTITUTE OF DISTRICT NURSING

Applications are invited for the following vacancies:

ASSISTANT SUPERINTENDENTS

BRISTOL TRAINING HOME. Second Assistant Superintendent required. H.V. Cert. Non-resident. Car driver or allowance for own car. Vacancy due to promotion.

CAMBERWELL D.N.A. Assistant Superintendent required. Training Home for Queen's Nurses and Part II Midwifery School. Excellent experience in general administration. Modern, well-equipped home. Motorist or willing to learn.

WESTMINSTER AND CHELSEA D.N.A. (TRAINING HOME). Senior Assistant Superintendent required. H.V. Cert. Opportunity to gain experience in practical teaching and in general administration. Excellent preparation for more senior post. Modern, well-equipped home. Car provided or allowance to car owner.

NURSES

ISLE OF MAN. (1) **Permanent Relief Nurse** required. Car driver essential—car provided. Salary and conditions of service in accordance with Whitley Council. (2) **District Nurse-Midwife** (one of two) required for Douglas. Preference given to H.V. Certificate. Separate living accommodation. Whitley Council salary and conditions of service. Low income tax rate.

STUDENT NURSES

NORTH LONDON (ISLINGTON) D.N.A. State Registered Nurses required to train as District Nurses. Resident or non-resident. Vacancies July, September, November. Apply Superintendent, 6 Canonbury Place, N.1.

Apply, unless otherwise stated, to the Deputy General Superintendent, Q.I.D.N., 57 Lower Belgrave Street, London, S.W.1. (3956)

QUEEN'S INSTITUTE OF DISTRICT NURSING

Queen's District Nurse Training

State Registered Nurses on the General Register can train in District Nursing for the Queen's Roll in **six months.**

Existing District Nurses (S.R.N.s) having had a minimum of 18 months' experience, may train in **four months,** also Nurses who hold the Part II Midwifery or Health Visitor's or Tutor's Certificate.

Further particulars may be obtained from the Education Officer, Q.I.D.N., 57 Lower Belgrave Street, London, S.W.1. (3957)

The United Sheffield Hospitals
THE ROYAL HOSPITAL, SHEFFIELD

Applications are invited from **State Registered Nurses** for six months experience and training in the Plastic and Oral Unit of this hospital, for which a certificate is given. There will be three vacancies in September, 1958.

Full particulars may be obtained from Matron, Royal Hospital, West Street, Sheffield, 1. (3985)

INGHAM INFIRMARY, SOUTH

The **Annual Prize-giving** will Wednesday, 9th July, 1958, at when Miss I. E. Spalding, Secretary Nurses Association, will Presentations.

All past members of the staff invited to attend.

R.S.V.P. to Matron.

TRAINING AND LECT COURSES

UNITED OXFORD HOSPITA CHURCHILL HOSPITAL HEADINGTON, OXFORD
RESPIRATORY PARALYS

The Churchill Hospital which United Oxford Hospitals' Medica offers to State Registered Nurses weeks' course in the Theory and Nursing of patients with all forms tory Paralysis. The course is vacancies occur at all times. Nurses resident or non-resident. Salary as by the Nurses' and Midwives' Whit for Staff Nurses.

Applications to the Matron, Tel 48651.

RANYARD NURSES 110 KENNINGTON ROAD, L

State Registered Nurses with ex of Christian Vocation required to District Nursing in London.

Relief Nurses also required for and South West London.

UNITED MANCHESTER HOSP MANCHESTER ROYAL EYE OXFORD ROAD, MANCHEST

There are vacancies for **Staff Nurses** to take the course in **Nursing.**

Apply to Matron.

UNITED OXFORD HOSPITA CHURCHILL HOSPITAL HEADINGTON, OXFORD
Nuffield Department of Plastic
POST-GRADUATE COURS

There are vacancies for **Staff Nurses** in the above Unit. Experie in both adult and childrens' plas nursing.

Further particulars from Matron.

ST. GEORGE'S HOSPITAL, L A UNIQUE OPPORTUNITY STATE REGISTERED NURS

A carefully planned eighteen course is offered in preparation General Nursing Council's examin the Mental Register. Courses will on 25th August and 8th December The Atkinson Morley (Branch) Copse Hill, Wimbledon, S.W.20 and at Horton Hospital, Epsom.

Apply in writing to Matron, St. Hospital, London, S.W.1.

BATTERSEA COLLEGE OF TECH LONDON, S.W.11

University of London Sister Diploma: A full-time course of t duration commencing 22nd Septemb

Health Visitors' Course (Royal Health): A full-time course of th duration. Courses commence in Janu and September.

University of London Diploma in A part-time evening course fo Part 'A' of the Examination will on Monday, 22nd September.

Hospital Administration: A part-ti ing course of three terms' dura commence on Wednesday, 24th S This course is designed for both nursing personnel in hospitals.

Full details concerning the above may be obtained from the Head Department of Health Education, College of Technology, London, S.W

CITY OF BRADFORD
Health Visitors Training Cou

Applications are invited from Sta tered Nurses holding the Certificate Central Midwives' Board (or Part cate) who desire to train as Health Successful candidates will be enter Bradford Technical College for a nine course of training commencing Octo

Tuition fees and first examina are paid by the Authority and during students receive remuneration at of three-quarters of the minimum a qualified Health Visitor and travelling expenses in connection tical work.

Successful candidates will be re pass a medical examination and to if required, to serve the Council for not exceeding two years, after qu

Employment is available for sele didates pending commencement of

Further particulars and applicatio available from The Tutor, Health Training Course, 26 Edmund Stre ford, 5.

W. H. LEATHE
To

POST-GRADUATE NURSING EDUCATION
R MEDICAL NEUROLOGY AND BRAIN SURGERY

The National Hospital, Queen Square, W.C.1
Maida Vale Hospital, W.9 (Institute of Neurology, University of London)

One year courses are open to Nurses on the General Register with educational background.
Three months' full-time instruction in the School under guidance of Tutor assisted by a teaching Staff of senior Neurologists and Neuro-eons.
Eight months' clinical experience.
One month's holiday.
Certificate and Badge of the Hospital awarded to successful students.
Staff Nurses' salary paid throughout the year.

This work has a special appeal to nurses interested in research and the humanitarian aspect of Nursing.

pply to **Matron,**
The National Hospital, Queen Square, W.C.1 (3323)

HAMPSHIRE COUNTY COUNCIL
Grant Aided Training Scheme

The Council invite applications from the following to participate in their Aided Training Scheme:

LTH VISITOR TRAINING

1. (a) State Registered Nurses with at least Part I C.M.B. Certificate who to work as whole-time Health Visitors.
(b) State Registered Nurses who are also State Certified Midwives who wish ork as **District Nurse-Midwife/Health Visitors** doing generalised duties.
The Health Visitor Training Course will take place at Southampton University begins in September, 1958, for one academic year; training grant at the rate hree-quarters of the basic Health Visitors' salary and reasonable travelling nses will be paid; the necessary text books may be borrowed from the County ncil.
Queen's District Nurse Training at a recognised training centre can be arranged r before or after the Health Visitor training for (b).

TRICT NURSE TRAINING

2. State Registered Nurses and State Certified Midwives who wish to rtake District Nursing and Midwifery for training as Queen's District Nurses selected training centre.
On successful completion of the course, candidates will be required to serve County Council for a further year in respect of District Nurse Training and a er two years in respect of Health Visitor training. The maximum contract rvice will be for two years at salaries recommended by the Whitley Council. rict Nurse-Midwife salary scale: £493 x £21 (6) x £11 (1)—£630 p.a., and Health Visitor salary scale: £555 x £20 (6) x £15 (1)—£690 p.a.
Application forms and further information from the County Medical Officer, Castle, Winchester. (x3352)

The United Sheffield Hospitals
THE ROYAL INFIRMARY, SHEFFIELD

Department of Neuro-surgery Post-graduate Course

There are vacancies for State Registered Nurses in the above unit to take the six months' course in theatre technique and the nursing of neuro-surgical cases.

Syllabus of lectures will include all aspects of the work. Certificate given. Salary in accordance with Whitley Council scale for Staff Nurses.

Next course commences August and at three monthly intervals.

Apply to Matron. (3536)

LEEDS CITY COUNCIL
Health Visitors' Training Scheme

A number of vacancies exist for State Registered Nurses holding Part I C.M.B. Certificate, who wish to train as Health Visitors. Successful candidates will register at Leeds University for a nine months' course of training commencing October, 1958.

Tuition fees and first examination fees are paid by the Leeds City Council and during the training period students are paid a maintenance allowance at the rate of 75 per cent of the salary of a qualified Health Visitor plus reasonable travelling expenses incurred on the course.

All facilities of the University are available to Student Health Visitors and the course is arranged to prepare them to take the qualifying examination of the Royal Society of Health and to train them to commence a career.

Students must undertake to serve the City Council after completing the course, by working as Health Visitors in the City of Leeds for such period, not exceeding two years, as may be required; during this period they will receive full Whitley scale salary if qualified.

As vacancies are limited, candidates should make early application. Forms may be obtained from Miss F. M. Mawson, Tutor, Department of Preventive Medicine and Public Health, 32 Hyde Terrace, Leeds, 2. (927)

The United Sheffield Hospitals
THE ROYAL INFIRMARY
Staff Nurses

A new Post-Graduate Ward and Departmental Course has been arranged for nurses who are interested in preparing themselves to become efficient hospital sisters.

The Course is of one year's duration. Practical experience, lectures and instruction will be given on a wide basis covering all sections of hospital work.

A syllabus will be sent on request. Apply to:—Matron, The Royal Infirmary, Sheffield, 6.

(3535)

BANGOUR GENERAL HOSPITAL
BROXBURN, WEST LOTHIAN

Applications are invited for vacancies in the following post-registration courses:

PLASTIC AND MAXILLO FACIAL SURGICAL NURSING. A six months course is arranged to cover all aspects of Plastic and Maxillo Facial Surgical Nursing ward work and theatre. Certificate awarded to successful candidates on completion of course. Vacancies the first of each month.

NEURO-SURGICAL NURSING. A six months course in Neuro-surgical Nursing, the next course starting on the 1st October, 1958. Students gain experience in acute neuro-surgical nursing at the Royal Infirmary, Edinburgh, and in investigation, assessment and rehabilitation of neuro-surgical patients at Bangour General Hospital. Lectures are given by the consultant staff of the Surgical Neurology Department of Edinburgh University.

BRITISH TUBERCULOSIS ASSOCIATION. Registered General Nurses prepared for the above examination in one year. Experience in all types of tuberculosis nursing.

Salary in accordance with Whitley scale.

Further particulars from Matron, Bangour General Hospital. (3921)

WORCESTERSHIRE COUNTY COUNCIL

QUEEN'S NURSING COURSE FOR S.R.N., S.C.M.

Training for district nursing is arranged at any of the Queen's Homes in the country. Candidates undertake to work in Worcestershire for a period of one year. The allowance is in accordance with the Whitley Council recommendations.

DISTRICT NURSING AND MIDWIFERY

Vacancies now exist in this field in the following areas:

Evesham. One vacancy. Accommodation available.

Bromsgrove Rural. Area relief serving four areas outside town. Unfurnished house available. Vacancy for August.

DISTRICT NURSE-MIDWIFE/HEALTH VISITORS

Cookley. Unfurnished house available.

Kempsey. Vacancy for one year. New unfurnished house available.

Childswickham. Vacancy in July. Pleasant rural area between Evesham and Cheltenham. Furnished flat available.

Blakedown (Nr. Kidderminster). Area relief. Unfurnished house available.

Hallow (Nr. Worcester). Area relief. No accommodation available.

Ombersley (Nr. Worcester). Vacancy end of July. Unfurnished house available.

Fladbury. Vacancy in Autumn.

In most of these areas a car is essential and county cars can be provided for qualified drivers, or car allowance paid to car owners. Car purchase scheme is available for those willing to provide their own.

RELIEF DUTIES

Crowle (Nr. Worcester). Part-time area relief. Unfurnished house available.

Nurses available for holiday relief duties as **Midwives** or **District Nurses**—preferably car drivers—should write for further details, giving particulars of the period for which they are available.

Further information from County Medical Officer, County Buildings, Worcester (G103). (3945)

SURREY COUNTY COUNCIL
(Affiliated to the Queen's Institute of District Nursing)

Queen's District Training

Applications are invited from trained Nurses for district training at the Guildford and Surbiton Homes. Length of training for S.R.N.s, S.C.M.s—four months. S.R.N. only—six months. Block system of training arranged for the theoretical studies.

For further details apply to the County Medical Officer, County Health Department, County Hall, Kingston-upon-Thames. (3959)

The United Sheffield Hospitals
THE ROYAL HOSPITAL, SHEFFIELD

Applications are invited from **State Registered Nurses** for six months experience and training in the Plastic and Oral Unit of this hospital, for which a certificate is given. There will be three vacancies in September, 1958.

Full particulars may be obtained from Matron, Royal Hospital, West Street, Sheffield, 1. (3699)

THE UNITED BIRMINGHAM HOSPITALS
THE QUEEN ELIZABETH HOSPITAL
BIRMINGHAM, 15

Housekeeping Course, four months practical experience (not academic). Certificate awarded. Vacancies on 1st of each month.
Applications to Matron. (3637)

UNITED OXFORD HOSPITALS
POST-GRADUATE TRAINING IN TUBERCULOSIS FOR BRITISH TUBERCULOSIS ASSOCIATION CERTIFICATE

A scheme of training for the above Certificate has been arranged between the Osler Pavilion, Headington, Oxford, and the Peppard Sanatorium, Henley-on-Thames, Oxon., six months being spent in each hospital.
Schools commence in January, May, July and November.
Salary will be in accordance with the Whitley Council scale.
Details of curriculum will be sent on application to the Matron, Radcliffe Infirmary, Oxford. (x23)

ST. MARY'S HOSPITAL
WESTERN OPHTHALMIC HOSPITAL
155 MARYLEBONE, ROAD, N.W.1
Recognised for the Ophthalmic Nursing Diploma

Staff Nurses (S.R.N.) required for one year's ophthalmic training and/or further experience. Lectures and certificates given.
Whitley Council salary and conditions.
Apply with full particulars, to Matron. (x3589)

RAMPTON HOSPITAL
RETFORD, NOTTS.

Vacancies for **Qualified Female Nurses,** to train for Mental Deficiency Nursing Certificate. Training period **18 months** for State Registered Nurses, and **12 months** for Registered Mental Nurses.
Salary: S.R.N., R.S.C.N., R.M.N., 1st year £556, 2nd year, £572. S.E.A.N., R.F.N., R.C.N., 1st year, £541. 2nd year, £556. 3rd year, £572. Full residence charge £155 per annum. Uniform and Meals on duty only £43 p.a.
Also **Female Staff Nurses (qualified in Mental Deficiency Nursing).**
Salary: £597—£708 less £161 p.a. if resident. Further particulars if required and preliminary interview on selection arranged.
Applications to the Medical Superintendent. (3910)

COUNTY BOROUGH OF BOLTON
STUDENT HEALTH VISITORS

Applications invited from State Registered Nurses under 35 to train as **Health Visitors.** Part I Midwifery Certificate essential. Course commences at Bolton in September.
Salary 75 per cent. of commencing salary for Health Visitors. Uniform allowance.
Application forms and further details obtainable from Medical Officer of Health, Health Department, Civic Centre, Bolton, to whom completed forms should be sent by 14th July.
PHILIP S. RENNISON,
Town Clerk.
(3922)

Amended Advertisement
COUNTY BOROUGH OF SOUTHEND-ON-SEA
STUDENT HEALTH VISITORS

Tuition grant together with a salary of £416 5s. 0d. per annum during training. One year's post-certificate engagement at Whitley Council salary. Free choice of training school
Applications invited for appointment in September next. Applicants must be S.R.N. and C.M.B. (Part I).
Particulars and forms of application from the Medical Officer of Health, Warrior Square, Southend-on-Sea.
ARCHIBALD GLEN,
Town Clerk.
(3929)

ROYAL INFIRMARY EDINBURGH
POST-REGISTRATION COURSE, R.G.N.
Theatre Course (Nine Months) Commencing 1st October, 1958

Theoretical instruction and practical experience will be given in all branches of theatre technique (short periods will be spent in other Hospitals in Thoracic, Plastic and Orthopaedic Theatres); lectures by expert surgical, Nursing and other Hospital staff. A certificate in 'Theatre Management' will be awarded to the successful candidates.
Students will be supernumerary to Theatre staff and will require to be seconded by the employing authority. No tuition fee.
Particulars may be obtained from the Lady Superintendent of Nurses to whom applications for places must be sent by 31st July, 1958. (3937)

BRIGHTON QUEEN'S NURSES
14 WELLINGTON ROAD, BRIGHTON

State Registered Nurses holding H.V. or C.M.B. Certificates, accepted for course of four months' training (S.R.N. six months). Next Courses: Four months—during September and 1st week January. Six months—during July and 1st week November. Candidates may take up district nursing duties before these dates if necessary.
Apply Superintendent. (3969)

THE UNITED SHEFFIELD HOSPITALS SCHOOL OF NURSING

NEW SCHEME OF TRAINING COMBINING SICK CHILDREN'S AND GENERAL TRAINING

Information may be obtained and applications are invited for this new scheme. The parent hospital will be The Children's Hospital and training in the nursing of adult patients will be undertaken at the Royal Infirmary, Royal Hospital and the Jessop Hospital for Women. Successful students will become S.R.N., R.S.C.N. in four years. Apply for particulars and forms of application to the Matron, Children's Hospital, or the Principal, School of Nursing, Clarke House, Clarke Drive, Sheffield, 10. (3942)

READING QUEEN'S DISTRICT NURSES

State Registered Nurses holding the H.V. or C.M.B. Certificates trained for the Queen's Roll in four months from September to December, 1958. Those holding the State Registered Nurses' Certificate only, trained in six months from July, 1958. Whitley scale of salaries.
Apply Superintendent, 25 Erleigh Road, Reading. (3417)

PREMATURE BABY NURSING

Applications are invited from State Registered Nurses, State Certified Midwives and Registered Sick Children's Nurses for a three months' course of training in the Premature Baby Unit at the Nightingale Maternity Home, Derby, for which a certificate will be given. A shortened course of training of one month can be arranged for experienced Midwives. Salary according to qualifications (Staff Nurse or Staff Midwife).
Applications should be sent to the Matron, Nightingale Maternity Home, London Road, Derby. (3598)

KING EDWARD VII SANATORIUM, MIDHURST, SUSSEX

State Registered Nurses required to fill vacancies for the Post-graduate Course for the British Tuberculosis Association Certificate. Trained Nurses also accepted for six months surgical experience. The Sanatorium offers excellent opportunities for thoracic nursing, covering both tuberculous and non-tuberculous medical and surgical cases. Salary and conditions in accordance with those recommended by the Whitley Council.
For brochure and application form apply to the Matron. (506)

PUBLIC HEALTH VACANCIES

NORFOLK COUNTY COUNCIL

Applications are invited for vacancies in the undermentioned areas:

DISTRICT NURSE-MIDWIFE/HEALTH VISITOR
(preferably with Queen's and H.V. Certificates or willing to train)

Aldeby, Nr. Beccles. Unfurnished house.
Burnham Market, North Norfolk. Unfurnished house.
Castle Rising, Nr. King's Lynn. Unfurnished house.
Hillington, Nr. King's Lynn. Unfurnished house.
Hockham, Nr. Thetford. Unfurnished house.
Nordelph, Nr. Downham Market. House being built.
Oulton, Nr. Aylsham. Unfurnished house.
Southery, Nr. Downham Market. Unfurnished bungalow.

DISTRICT NURSE-MIDWIFE
(preferably with Queen's Certificate or willing to train)

Diss. Unfurnished house.
Fakenham. Increase of staff. One of three Nurses living separately. Furnished accommodation.

Facilities available for Health Visitor and Queen's Nurse training with a view to generalised duties.
Staff needed for relief duties—holidays or longer periods.
Whitley Council salaries and conditions of service. Successful applicants can use their own cars (loans available for purchase) or cars can be provided.
Application forms from County Medical Officer, 29 Thorpe Road, Norwich. (1752)

HERTFORDSHIRE COUNTY COUNCIL

(Member of Queen's Institute of District Nursing)

DISTRICT NURSE-MIDWIVES

Furnished or unfurnished houses, flats or bungalows in all cases; also cars provided for use or can use own cars and receive an allowance.
Districts vacant at present are:
Market Towns:
Ware. Bishop's Stortford. Baldock. Hitchin.
New Towns:
Hatfield. Hemel Hempstead.
Other Towns:
London Colney. Cheshunt.

HEALTH VISITORS/SCHOOL NURSES

Cycle allowance paid and uniform provided.
Districts vacant at present are:
New Towns:
Hemel Hempstead. Boreham Wood. Stevenage.
Other Towns:
Letchworth.

TRAINING SCHOLARSHIPS

Queen's District Training. (a) Four months' training course for S.R.N., S.C.M. candidates, commencing in May, September and January. Six months course for S.R.N., entry dates March, July and November. Salary £265 per annum plus full emoluments.
Health Visitors' Training. (b) Minimum qualifications: S.R.N. and Part I C.M.B. Certificates. Six or nine months training. Applicants should be less than 35 years of age. Allowance during training, £8 0s. 1d. per week, plus a grant for the cost of insurance and £1 towards the cost of books.
Queen's/Health Visitors' Training. (c) Combined course commencing in September. Minimum qualifications: S.R.N. and S.C.M. Health Visitors' training, nine months; payment as above. Queen's Training, three months; salary £265 per annum, plus emoluments.
Tuition and examination fees paid by County Council. Successful applicants will be required to serve the County Council for a further one year on completion of Course (a) and two years following (b) and (c).
For forms of application apply County Medical Officer, County Hall, Hertford, Herts. (3991)

IRELAND
JUBILEE NURSES

State Registered Nurses with Certificate required to train as d (six months Post-Graduate Course)
Training allowance £123 per free furnished accommodation valued at £120. On completion of on being appointed to a rural area, the rate of £308 10s. 0d., per ann by £5 yearly to £338 10s. 0d., plu nished house or rooms. Non-co Pension Scheme.
Application forms may be obtai the Superintendent, Queen's In District Nursing, 48 Lower Le Dublin, Ireland.

COUNTY BOROUGH OF PRES

Applications are invited from suit fied persons for the post of **Stud Visitor.** Selected candidates will be as temporary Clinic Nurses until as they commence training at an training school. The Corporation Assisted Training Scheme under dents are paid an allowance durin at the rate of three-quarters of the of the Health Visitor's salary addition the Corporation pay all t and make a grant of £12 towards of books and examination fees.
Successful candidates will be re serve the Corporation for at least after qualification.
Application forms may be obtai the Medical Officer of Health, P.O. Municipal Building, Preston, to w should be returned as early as possi
W. E. E. LOCKL
To
Municipal Building,
Preston.

WILTSHIRE COUNTY COUN
TRAINING OF HEALTH VISI

Applications are invited for tra one academic year, at the Batters of Technology, or at the So University, commencing Septembe Candidates must be S.R.N. and S Part I certificate). Two years' servic exclusive of training.
The Council pays during training of £416 5s. 0d. per annum, uniform of £12 per annum, and grant o text books; afterwards the Whitle
Forms and additional particulars from the Clerk of the County Counc Hall, Trowbridge.

PUBLIC HEALTH VACAN

ISLE OF MAN

Permanent Relief Nurse required S.C.M. Car driver essential, car Salary and conditions of service in with Whitley Council.
Application forms and further obtainable from the Nursing Super Health Services' Board, 32 Circu Douglas, Isle of Man.

COUNTY BOROUGH OF SOUTH
APPOINTMENT OF HEALTH VISITOR/SCHOOL N

Applications are invited for the appointment of **Health Visitor/Sch**
Salary and conditions of service dance with the recommendations Nurses' and Midwives' Council.
Full particulars may be obtained Medical Officer of Health, 2 Chur Southport.
R. EDGAR PERRI
To

ISLE OF MAN

District Nurse-Midwife requi Douglas, preference given to Quee and Health Visitor's Certificate. O Separate living accommodation.
Whitley Council salary and co service. Low income tax rate.
Application forms and further obtainable from the Nursing Super Health Services' Board, 3 Harri Douglas.

WILTSHIRE COUNTY COUN

Applications are invited for the superannuable appointments.
Whitley Council salaries.
District Midwife. Highworth. Council bungalow provided at Hig Whitley Council charge, and dutie some District Nursing.
District Nurse/Midwives. Mere. ster. Winterbourne Valley (Broad near Marlborough. Malmesbury. house, at Whitley Council charge p Malmesbury; one will also be av Warminster. Own car or County car provided.
Relief Nurses. Relief Nurses are for combined work in County gene board and lodging provided when o
District Midwives' salary scale.
Health Visitor. Swindon. Cou available for rent.
District Nurse. Swindon.
Apply to the Clerk of the Counc Hall, Trowbridge.

CUMBERLAND COUNTY COUNCIL

(Affiliated to the Queen's Institute of District Nursing)

District Nurse-Midwife for Cleator Moor. One required. Furnished accommo-on available.

District Nurse-Midwife/Health Visitors for:

(a) **Hayton and Halibankgate.** Two required. Accommodation available. Pleasant rural area near Brampton.

(b) **Bothel.** One required. House available, furnished or unfurnished. Rural area near Lake District.

(c) **Braithwaite (near Keswick).** One required. House available, furnished or unfurnished. Rural area in Lake District.

Queen's District Training. Applications are invited from Nurses, S.R.N., d., wishing to work as District Nurse-Midwives in Cumberland. Arrange-s can be made for them to take four months' training at an approved Queen's ict' Training Home.

Health Visitors' Training, 1958. Scholarships are available for State Registered es and State Certified Midwives wishing to train at an approved training re in preparation for the Health Visitor's Examination of the Royal Society Health, and subsequently to work in Cumberland for a minimum period of two s.

Applications for the combined course for District and Health Visitor's training considered.

Application forms obtainable from the County Medical Officer, 11 Portland re, Carlisle. (3763)

WARWICKSHIRE COUNTY COUNCIL

Applications are invited for the following vacancies. Where houses or other mmodation available, this can be either furnished or unfurnished. Charge is ccordance with the Whitley Council recommendations.

Consideration will be given to the granting of financial assistance towards val expenses.

DISTRICT NURSES DISTRICT MIDWIVES DISTRICT NURSE-MIDWIVES

Area 1. **Sutton Coldfield** (urban). (a) Two **District Midwives.** Motorists. House suitable friends sharing.

Sutton Coldfield (urban). (b) **District Nurse-Midwife.** Motorist. House.

Sutton Coldfield (urban). (c) **District Nurse.** Motorist. House.

Area 2. **Atherstone** (urban and rural). **District Nurse-Midwife.** Motorist. House.

Nuneaton (town). (a) Two **District Midwives.** Motorists. Adjacent houses suitable friends wishing to be near each other or one house suitable friends desiring to share.

Nuneaton (town). (b) **District Nurse.** Motorist. Furnished or unfurnished rooms.

Area 3. **Rugby** (town). (a) Two **District Nurse-Midwives.** Motorists. Separate flats or one flat for friends desiring to share.

Rugby (town). (b) **District Nurse.** Motorist. Flat.

Area 4. **Coleshill** (rural). **District Nurse-Midwife.** Motorist.

Area 5. **Solihull** (urban). **District Midwife.** Motorist. Part house—own rooms.

Area 6. **Leamington Spa** (town). **District Nurse-Midwife.** Motorist.

DISTRICT NURSE-MIDWIVES/HEALTH VISITORS

Area 3. **Rugby** (urban). One required. Motorist. Flat.

Wolvey and District (rural). One required. Motorist. Cottage—new house ready in few months.

Stretton-on-Dunsmore (rural). One required. Motorist. Flat.

Area 4. **Berkswell** (rural). One required. Motorist. Part house—own rooms.

Amington (mainly rural). Two required. Motorists. House suitable for friends sharing or to be let to one nurse.

Meriden (rural). One required. Motorist. Bungalow.

HEALTH VISITORS

Area 1. **Sutton Coldfield** (urban). One required. Motorist.

Area 2. **Bedworth** (urban). One required. Motorist. Part house.

Nuneaton (town). Two required. Motorists. Bed-sitting rooms, shared kitchen—separate cookers.

Area 5. **Shirley** (urban and rural). One required. Motorist.

Motorists can receive allowance for own car or car will be provided.

Application forms and full particulars may be obtained from the Area Medical r as follows:

Area 1. Health Department, Council House, Sutton Coldfield.

Area 2. Health Department, Council House, Nuneaton.

Area 3. Health Department, Albert House, Albert Street, Rugby.

Area 4. Health Department, Park Road, Coleshill.

Area 5. Health Department, 69 New Road, Solihull.

Area 6. Health Department, 38 Holly Walk, Leamington Spa.

The Council is a member of The Queen's Institute of District Nursing

L. EDGAR STEPHENS,
Clerk of the Council.

Hall,
ick.
June, 1958. (3831)

KENT COUNTY COUNCIL

(Member of Queen's Institute)

pplications invited for the following appointments:

HOME NURSE-MIDWIVES

wanley.
odmersham.

DISTRICT MIDWIVES

ttingbourne.
aversham.

GROUP RELIEF HOME NURSE-MIDWIVES

oe and District, Nr. Rochester. Unfurnished flat available.
tone, Nr. Dartford. Unfurnished house available.

HOME NURSES

rchington.
rood.

alary and conditions of service recommended by Nurses' and Midwives' L.

pplication forms obtainable from County Medical Officer, County Hall, one. (3983)

YORKSHIRE: WEST RIDING COUNTY COUNCIL

Suitably qualified nurses and midwives are invited to apply for the following appointments:

MIDWIVES

Hall Green, Nr. Wakefield.
Ryhill, Nr. Wakefield. Unfurnished house.
Cudworth, Nr. Barnsley. Unfurnished house.
Outwood, Nr. Wakefield. Unfurnished house.
Rothwell, Nr. Leeds. Unfurnished house.
Sowerby Bridge. Two vacancies. Unfurnished accommodation. Motorists.
Edlington, Nr. Doncaster. Possibility of unfurnished house.
Swallownest, Nr. Rotherham.
Thorne. Motorist.
Featherstone, Nr. Pontefract. Motorist.
Worsbrough. Motorist.
Askern, Nr. Doncaster. Possibility of unfurnished house.
Warmsworth, Nr. Doncaster. Unfurnished house.

HEALTH VISITORS

Wombwell.
Goole.
Conisbrough.

HOME NURSE-MIDWIVES

Greenhammerton, Nr. Harrogate. Possibility of unfurnished house.
Penistone, Nr. Sheffield. Double district—suit two friends. Furnished house. Motorists.
Golcar, Nr. Huddersfield. Unfurnished house. Motorist.
Delph, Nr. Huddersfield. Unfurnished house. Motorist.
Lepton, Nr. Huddersfield. Unfurnished house. Motorist.
Ripon Area. Unfurnished house may be available.
Skipton. Motorist.

HOME NURSES

Barnsley Area. Two vacancies.
Slaithwaite, Nr. Huddersfield.
Castleford. Unfurnished flat. Motorist.
Brinsworth, Nr. Rotherham. Unfurnished house to be made available.
Medical Division No. 13, comprising: **Morley, Ossett, Horbury** and the **Wakefield** rural area.

Applicants for the district nursing vacancies should be State Registered Nurses or State Certified Midwives if for combined duties, preferably with the Certificate of an approved course of district training. Consideration will, however, be given to applicants who wish to take their Queen's district training under an assisted scheme.

STUDENT DISTRICT NURSES

The County Council invites applications from State Registered Nurses who wish to train for their Queen's Certificate and preference will be given to nurses who are also S.C.M. Successful applicants will, on the completion of their training, be required to take up duty in any area of the West Riding.

Application forms, together with details relating to the above vacancies, and also the training of Queen's District Nurses, may be obtained from the **Deputy County Medical Officer, County Hall, Wakefield, Yorkshire.** (3946)

MIDDLESEX COUNTY COUNCIL

COUNTY HEALTH DEPT.

1. **Locum-Tenens Domiciliary Midwife** required for holiday and sick relief duties in Area 2 (Southgate, Wood Green, Potters Bar and Friern Barnet). Must be S.C.M. and S.R.N. preferred.

2. **Home Nurse** (female) S.R.N., with good district exper. reqd. in Area 1 (Edmonton and Enfield). Ability to cycle, advantage. County Council is member Q.I.D.N.

Both posts: whole-time, non-res. Provision for uniform. N.M.C. salary with London Weighting. Apply, stating age, quals., exper. and names of two referees, to, Post 1—Area Medical Officer, Town Hall, Palmers Green, N.13, immediately. Post 2—Area Medical Officer, Public Offices, Enfield, Middx., by 19th July.

WELFARE DEPT.

3. **Ward Sister,** S.R.N. (res.) required for Breakspear House, Breakspear Road North, Harefield, Middx. (Home for aged). Required to act as deputy to Matron and take charge of Home in her absence. N.M.C. salary, £514 rising to £646 p.a., less £173 p.a. for board, lodging, etc. Apply, stating age, present post and previous experience, to Matron, above address.

4. Required for Hanworth Park House, Uxbridge Road, Feltham, Middx. (Home for aged): (a) **Female Enrolled Assistant Nurse** (res. or non-res). N.M.C. salary, £397 rising to £515 p.a., plus London Weighting if non-res. If res., £153 p.a. charged for board, lodging, etc., or £43 p.a. for meals on duty, uniform, etc., if non-res.; or (b) **Female Attendant** (res. or non-res.). Wage 140/3d. p. 44-hr. wk. If res., 48/- p. wk. charged for board, lodging, etc. Knowledge of nursing an advantage. Protective clothing free. Apply, stating age, present post and previous exper., to Matron, above address.

5. **Superintendent or Matron** (res.) required for Beaulieu Heights, 264 South Norwood Hill, Croydon, S.E.25 (Home for 42 aged men). Should be interested in welfare of old people. Knowledge of nursing or first aid, advantage. Salary £404 to £450 2s. 6d. p.a., plus res. emols. valued at £225 10s. 0d. p.a.

6. **Assistant Matrons** (res.) required for 3 Woodfield Road, Ealing, W.5, and Moiravale, 26 Lower Teddington Road, Hampton Wick, Middx. (Homes for aged and infirm). Duties include attending to needs of residents, maintenance of linen and relieving Matron and other staff as necessary. Salary £325 p.a. to £370 p.a., plus res. accom., valued at £175 p.a.

7. **Female Attendants** (res. or non-res.) required for Woodlands Park, Woodlands Lane, Stoke d'Abernon, Cobham, Surrey (Home for aged women). Wage 140/3d. p. 44 hr. wk. If res., 48/- p. wk. charged for board, lodging, etc. Protective clothing free. Apply to Matron above address, giving age and prev. exper.

Posts 5 and 6—apply, giving age, quals., details of prev. exper., present post and names and addresses of three referees, to Chief Welfare Officer, 1 Queen Anne's Gate Buildings, Dartmouth Street, S.W.1. Post 5—by 14th July. Post 6—immediately.

All posts established (except Post 1) initially in areas/establishments stated, subject to medical assessment and prescribed conditions (quote X.731 N.T.). Canvassing disqualifies. (3990)

WEST SUSSEX COUNTY COUNCIL

Selsey Double District. Applications are invited for this appointment. Applicants must be S.R.N., S.C.M., possess the Health Visitor's qualification and preference will be given to those who are district trained. Accommodation is provided in a furnished or unfurnished house and cars are available, or a car allowance is granted. Whitley salary and conditions of service.

Application forms obtainable from County Medical Officer, County Hall, Chichester, to whom they should be returned by 5th July.

T. C. HAYWARD,
Clerk of the County Council.
(3825)

CITY AND COUNTY OF BRISTOL
DEPARTMENT OF PUBLIC HEALTH

Applications invited from persons qualified in accordance National Joint Council regulations or exempt therefrom for following posts in Domestic Help Service:

(a) **Home Help Superintendent.**
Salary scale, A.P.T. II, £725 x £30—£845 p.a.

(b) **Assistant Home Help Superintendent.**
Salary scale, A.P.T. I, £575 x £30—£725 p.a.

The Superintendent will be required to recruit and direct supply of home help service to patients; both candidates must possess organising ability and be able to supervise staff. Nursing qualification essential for post of Superintendent. Posts superannuable; medical examination.

Apply forthwith, on forms from Medical Officer of Health, Central Health Clinic, G.P.O. Box No. 201, Tower Hill, Bristol 2.
(3868)

ANGUS COUNTY COUNCIL
COUNTY NURSING SUPERINTENDENT

Applications are invited for the post of **County Nursing Superintendent** and **Non-Medical Supervisor of Midwives.** Applicants must be State Registered Nurses and Certified Midwives, possess the H.V. Certificate and also qualified under the Midwives' (Qualifications of Supervisors) Regulations. Previous experience in District Nursing administration is desirable.

Salary and conditions of service in accordance with the Whitley Council Scale. Present staff 35 District Nurses and Health Visitors. Duties and conditions of appointment may be had from the Medical Officer of Health, Public Health Department, Ravenswood, Forfar to whom applications giving age, qualifications and experience together with the names of three persons for reference should be sent not later than Saturday, 12th July, 1958.

IAN A. MACKNIGHT,
County Clerk.
(3754)

BRIGHTON EDUCATION COMMITTEE

Applications are invited from State Registered Nurses for the post of **School Nurse.**

Salary scale of Nurses' and Midwives' Whitley Council according to whether the successful candidates hold the Health Visitor's Certificate or not.

Application forms and further particulars obtainable from the Principal School Medical Officer, Royal York Buildings, Brighton, 1 to whom applications should be returned within three weeks of appearance of advertisement.

W. O. DODD,
Town Clerk.
(3893)

GLAMORGAN COUNTY COUNCIL

Require a State Registered Nurse (Female) for appointment as **Home Nurse** in the Pontypridd area.

Nurses' and Midwives' Whitley Council Salary Scale.

Application forms and further particulars from County Medical Officer, County Hall, Cardiff.

RICHARD JOHN,
Clerk of the County Council.
(3896)

MONTGOMERYSHIRE COUNTY COUNCIL
APPOINTMENT OF DISTRICT NURSE/MIDWIFE

Applications are invited for the appointment of **District Nurse/ Midwife** for the Welshpool (Inner) District

Further particulars and forms of application may be obtained from the County Medical Officer of Health, County Health Offices, Newtown, Montgomeryshire.

P. E. WHITE,
Clerk of the County Council.

County Offices,
Welshpool.
8th June, 1958. (3898)

NORTH RIDING COUNTY COUNCIL
APPOINTMENT OF NURSING STAFF

District Nurse/Midwife/Health Visitor for generalised duties for each of the following districts: Catterick. Kirby Hill, near Boroughbridge. Manfield, near Darlington. Nunnington, near Malton. Wensley, near Leyburn. Farm near Stockton-on-Tees. New unfurnished houses available except at Wensley where furnished or unfurnished rooms can be obtained and Nunnington. Able to drive car.

District Nurse/Midwife able to drive car for Eastfield district of Scarborough, Brotton and Stockton-on-Forest, near York. Unfurnished flat available at Scarborough. House at Brotton. Bungalow at York. **District Nurse/Midwife** for Thornaby-on-Tees. Unfurnished flat available.

Domiciliary Midwife for South Bank. Unfurnished house available.

Qualified Health Visitors required for Guisborough, Grangetown, Redcar, Scarborough and Thornaby-on-Tees for Health Visiting and School Nursing. House for Guisborough area and flat for Grangetown.

Whitley Council salary scales apply. Appointments superannuable and subject to medical examination.

Forms of application and further details from the County Medical Officer, County Hall, Northallerton.

9th June, 1958. (3928)

READING QUEEN'S DISTRICT NURSES

Resident State Registered Nurse required, with district training preferred, for small Branch Home. General work only.

Apply Superintendent, 25 Erleigh Road, Reading. (3418)

HAMPSHIRE COUNTY COUNCIL
HOME NURSING AND MIDWIFERY SERVICE

Applications are invited for the following appointments:

Fareham. District Nurse-Midwife. Flat provided.

Gosport. District Midwife. House provided.

Horndean. District Midwife. House provided.

Purbrook. District Nurse-Midwife. House available.

Havant. Two District Midwives required for Leigh Park Housing Estate, September. To share house. Separate accommodation would be considered.

Relief Staff: Nurse-Midwives prepared to work in any part of the County. Cars provided or allowance given in all posts.

There are also vacancies for State Registered Nurses with C.M.B. Certificate to train as Queen's District Nurses for work in Hampshire on completion of four months' training.

For further particulars and forms of application, apply the County Medical Officer, The Castle, Winchester. (3805)

EAST SUFFOLK COUNTY COUNCIL

Applications are invited for the following vacancies:

Health Visitor. Mendlesham Area. To serve a rural area between Stowmarket and Eye.

Health Visitor. Samford Area. To serve rural area immediately south of Ipswich.

General Nurse—Lowestoft. District Midwife—Lowestoft. These two appointments are for districts of the Borough of Lowestoft, and accommodation, if required, can be provided in well-equipped nurses' home.

Full-time Relief District Nurse-Midwife required in area adjacent to Ipswich. Modern, unfurnished flat available.

Salary and conditions of service for above posts in accordance with National Awards.

Forms of application from County Medical Officer, County Hall, Ipswich. (3764)

BEDFORDSHIRE COUNTY COUNCIL
HEALTH DEPARTMENT

Applications invited for post of **District Nurse-Midwife at Henlow.** Newly built house, unfurnished or partly furnished. Motorist essential.

Further particulars and forms of application from Divisional Medical Officer, The Lawns Health Centre, The Baulk, Biggleswade, Beds. (3731)

CITY OF NORWICH
APPOINTMENT OF HEALTH VISITOR

Applications are invited from suitably qualified persons for the post of **Health Visitor.** Duties will include those of School Nurse. Salary is in accordance with the Whitley Council's recommendations. Car allowance.

Particulars from the Medical Officer of Health, 68 St. Giles' Street, Norwich. (3822)

KINGSTON UPON HULL CORPORATION
HEALTH DEPARTMENT

Applications are invited from State Certified Midwives, holding the prescribed qualifications, for the post of **Non-Medical Supervisor of Midwives.** Salary £667 rising by annual increments of £21 to £793.

Forms of application and conditions of appointment may be obtained from the Medical Officer of Health, Guildhall, Kingston upon Hull, to whom the completed application forms should be returned not later than 7th July, 1958. (3824)

RUTLAND COUNTY COUNCIL
MIDWIFERY AND HOME NURSING SERVICE

Uppingham Area. District Nurse-Midwife/Health Visitor required. Modern flat available (furnished or unfurnished). Car allowance or car provided. Whitley Council salary scale.

Apply County Medical Officer, County Offices, Oakham, Rutland. (x3275)

SURREY COUNTY COUNCIL
(Affiliated to the Queen's Institute of District Nursing)

Applications are invited for the following full-time superannuable appointments:

No accommodation provided:

Mitcham. District Nurse required.

Leatherhead. District Nurse-Midwife required.

Accommodation available:

Banstead Area. Self-contained furnished flat available for **District Nurse-Midwife.**

Banstead. District Nurse-Midwife Group Relief to share furnished accommodation.

Caterham Hill. District Nurse-Midwife. Self-contained flat, unfurnished or furnished.

Horley. Flat available for **District Nurse-Midwife Group Relief.** Furnished or unfurnished.

Redhill. District Nurse-Midwife—resident in small nurses' home. No Superintendent.

Claygate. Two **District Nurse-Midwives** to share house, furnished or unfurnished.

Richmond. District Nurse-Midwife required in nurses' home. No Superintendent.

Barnes. Flatlet accommodation. **District Nurse Group Relief** required.

Whitley salaries and service conditions for all appointments. Nurses interested in any of these vacancies or in serving elsewhere in the County of Surrey, should apply, stating their preference, to the County Medical Officer, County Hall, Kingston-upon-Thames, from whom full particulars of all vacancies can be obtained. (3966)

HALIFAX EDUCATION COMM

Applications are invited from Registered Nurses for the post of School Nurse. Experience with school children desirable.

Salary scale £457 to £588 per annum plus £18 p.a. uniform allowance.

Forms of application may be obtained from the Chief Education Officer, Town Hall, Halifax, to whom completed forms should be returned not later than noon on Monday, 14th July, 1958.

LINCOLNSHIRE
(PARTS OF HOLLAND)

Applications are invited for the following vacancies:

District Nurse/Midwives. Long Sutton Bridge districts. New Nurses' houses in course of erection, may be furnished unfurnished according to need. Car or allowance paid for own car.

Salary and conditions of service according to Whitley Council recommendations.

Student Health Visitor. Women with required qualifications wishing to train as Health Visitors. Total value of scholarship. Training given at a recognised College seven months approximately.

Application forms and further particulars obtainable from the County Medical Officer, County Hall, Boston, Lincs.
21/6/1958.

ARGYLL COUNTY COUNC

invite applications from Nurses (State Queen's trained) for appointment as **Nursing Sisters** at:

Oban. Vacant now (Double post).

Fully furnished house provided, fully supplied.

Further particulars may be obtained from County Medical Officer, Health Department, Oban, to whom applications should be made on or before 5th July.

A. D. JACKS
Co

CITY AND COUNTY OF NEWCASTLE-UPON-TYNE
HOME NURSING SERVICE
APPOINTMENT OF DEPUTY SUP

Applications are invited for the appointment from State Registered Nurses with District Nursing Training.

Salary is within the range of £709 according to experience, and conditions of service are in accordance with the recommendations of the Whitley Council. The post is superannuable, and the successful candidate will be required to submit to a medical examination, including chest x-ray. Furnished accommodation may be available.

Applications, stating age, present position and previous experience, together with the names of three persons for reference should be sent to the Medical Officer of Health, Town Hall, Newcastle-upon-Tyne not later than 10th July, 1958.

COUNTY BOROUGH OF BO

Health Visitor required. Duties mainly of maternity and child welfare, school work. Applications invited from Registered Nurses holding the Health Visitor's Certificate.

Salary and conditions of service in accordance with Whitley Council awards.

Forms of application from the Medical Officer of Health, Town Hall, Bolton, Lancs.

HAROLD PARTINGTON
Town

COUNTY BOROUGH OF ST. H
APPOINTMENT OF DISTRICT MI

Applications are invited from State Midwives for the posts of **District Nurse-Midwives.** The persons appointed will be required to devote their whole time to the service of the Corporation and to reside within the District assigned to them. Consideration for housing accommodation will be given according to the circumstances of the successful applicants. Midwives are eligible for the appointment.

The salary will be in accordance with the awards and conditions of service of the Nurses' and Midwives' Council, plus £50 and plus laundry allowance at the rate of 2/6 per week. Necessary equipment, dressings, etc., will be provided by the Corporation.

The appointment is subject to the provisions of the Local Government Superannuation Acts, and the successful candidate will be required to pass a medical examination.

Forms of application may be obtained from the Medical Officer of Health, Town Hall, St. Helens, and completed application forms accompanied by copies of two recent testimonials should reach him not later than 14th July, 1958.

G. O'BRIE
Medical Officer o

Town Hall,
St. Helens.
June, 1958.

LONDON COUNTY COUNC

Qualified **Health Visitors** invited for appointment at the Islington Clinic, Whittington Hospital, N.19.

Whitley salary and conditions.

Apply Medical Officer of Health, C/1182, The County Hall, S.E.1.

COUNTY BOROUGH OF STOCKPORT

pplications invited from:

State Registered Nurses, with Health Visitor's Certificate, for the position **ealth Visitor.** Whitley Council scales and conditions. Uniform provided. ication forms from Medical Officer of Health, Town Hall, Stockport.

State Registered Nurses holding the Certificate of the Central Midwives' or Part I thereof, for the post of **Student Health Visitor.** On taking up ng and during the training period, the salary will be three-quarters of the um salary of a Health Visitor. Training fees and and uniform provided. btaining the Health Visitor's Certificate, candidates will be required to n for at least two years in the service of the Corporation at a salary in dance with the Whitley Council for the Health Services scale of salaries. ctions to Medical Officer of Health, Town Hall, Stockport. (3963)

CHESHIRE COUNTY COUNCIL

DISTRICT NURSE-MIDWIFE

pplications are invited from qualified persons for the following post: **orthwich. District Nurse-Midwife.** Car area. House available. Salary M.C. scale.

pplication forms, obtainable from the undersigned, should be returned to ddress below, not later than 5th July, 1958.

ARNOLD BROWN,
County Medical Officer.

y Hall,
er. (3885)

CAERNARVONSHIRE COUNTY COUNCIL

APPOINTMENT OF QUEEN'S NURSE-MIDWIFE/HEALTH VISITOR
(Beddgelert Area)

pplications are invited for the above post. Knowledge of Welsh essential. shed rooms available at present. Council car or allowance for own car. and conditions of service in accordance with the Whitley Council mendations.

urther particulars and application form may be obtained from the County al Officer of Health, County Offices, Caernarvon, to whom it should be ed before the 12th July, 1958. (3920)

BUCKS COUNTY COUNCIL

MIDWIFERY AND HOME NURSING SERVICE

ylesbury. One **District Nurse-Midwife.** Increase in staff. New two-bedroomed available, furnished or unfurnished. Car driver or willing to learn.

ylesbury. One **District Nurse-Midwife,** end of September. Self-contained vailable, furnished or unfurnished. Car driver or willing to learn.

angley (Slough). District Nurse-Midwife—one of two required. Separate accommodation. Modern house available, furnished or unfurnished. Car or willing to learn.

ueen's District Training Courses. Applications are invited from State ered Nurses, with the S.C.M. Certificate, for four months' courses arranged e Queen's Institute of District Nursing. Candidates undertake to work in nghamshire for a period of one year on completion of the training. Courses ence in September, 1958, and January, 1959.

pply County Medical Officer, County Offices, Aylesbury, Bucks. (4009)

DOMICILIARY MIDWIFE required for Weymouth Borough (Pop.: 37,800). Uniform and travelling allowance. Candidates must be S.R.N. and S.C.M. Superannuable post, subject to medical. Whitley Council scale.

Application forms from the Clerk, County Hall, Dorchester, to be returned by 15th August, 1958. (3961)

ISLE OF ELY COUNTY NURSING ASSOCIATION

Sutton (six miles from Ely). **District Nurse-Midwife** required. Health Visitors' Certificate and district training desirable. Generalised nursing undertaken. Furnished house and car provided. Motorist or willing to learn. Salary and conditions of service in accordance with the Nurses' and Midwives' Whitley Council recommendations.

Application form and further details can be obtained from the Superintendent Nursing Officer, County Hall, March, Cambs. (3880)

ESSEX COUNTY COUNCIL

District Midwife (S.C.M. essential) required in each of following districts of South Essex Health Area:

Rainham, Grays, Hornchurch, Harold Wood.

District Nurse-Midwife (S.R.N., S.C.M., preferably district trained) required in Pilgrims Hatch district. Car driver essential. House available, furnished or unfurnished.

Application forms from Area Medical Officer, 34 Cresthill Avenue, Grays. Canvassing disqualifies. (4006)

CITY OF LEICESTER

HOME NURSING SERVICE

Assistant Superintendent (Training Home). H.V. Certificate essential. Should have training and administrative experience. Whitley Council scale of salary and conditions of service.

Further particulars and forms of application from the Senior Superintendent of Home Nursing, City Health Department, 1a Grey Friars, Leicester. (4008)

GLOUCESTERSHIRE COUNTY NURSING ASSOCIATION

Affiliated to the Queen's Institute of District Nursing

Applications are invited for the following vacancies:

Cheltenham:

1. **Midwife** (full-time) required beginning September for Hesters Way. Share house.
2. **General Nurse.** Queen's or S.R.N.

Apply to the Superintendent, Victoria Home, St. James Square, Cheltenham, Gloucestershire.

County

District Nurse-Midwife/Health Visitors required for single and double districts. Must hold H.V. Certificate.

District Nurse-Midwives required for:

1. **Cainscross, Nr. Stroud.** Own accommodation.
2. **Winterbourne, Nr. Bristol.** Two required. Bungalow available.

Salaries according to Whitley Council recommendations. Houses or flats may be had furnished or unfurnished. Cars provided or allowance for own car.

Apply to the County Nursing Superintendent, Langham House, 18 Berkeley Street, Gloucester. (3943)

ARGYLL COUNTY COUNCIL

INTMENT OF COUNTY NURSE
(Vacant 30th June, 1958)

ations are invited from Nurses pre- Queen's trained (S.R.N., S.C.M.) hold a Health Visitor's Certificate. oncerning School Medical Inspection, and Child Welfare and Inspector ves, under direction of County Medical

£585 x £21 (6) x £11 (1)—£720 cing according to experience The t candidate will require to reside r Oban.

ations stating age, qualifications and s, together with names of three to be lodged with the County Officer, County Offices, Oban, on 19th July, 1958.

A. D. JACKSON,
County Clerk.

Clerk's Office,
ead, (3992)

LONDON COUNTY COUNCIL

Registered Nurses, preferably with C.M.B. Cert. required by London Council as **Clinic Nurses** in North

£457-£588, plus London Weighting m 21-25 years of age, £30 at 26). Whitley conditions.

Medical Officer of Health, PH/D1/C/ e County Hall, S.E.1. (3996)

SOUTHSHIRE COUNTY COUNCIL

OINTMENT OF NURSE TO THE ACTION UNIT OF THE SCHOOL HEALTH SERVICE

ations are invited for the above post. es must be State Registered Nurses over the age of 50 years. Duties full-time in this work and will attendances at Refraction Clinics ols.

will be £467 rising to £598 or ing to £588, according to experience. ation forms and conditions of service obtained from the County Medical Cambria House, Caerleon, to whom ould be returned not later than 7, 1958.

VERNON LAWRENCE,
Clerk of the Council.

Hall,
Mon. (4014)

HOSPITAL AND OTHER NURSING VACANCIES

Nottingham No. 4 Hospital Management Committee
WESTDALE HOSPITAL, NOTTINGHAM

MATRON

Salary scale £704 to £788 p.a. (under 50 beds)

Applications are invited from suitably qualified persons for the post of **Matron** at Westdale Hospital, Nottingham. This is a small M.D. hospital of some 38 beds for children up to age 21 years. It is situated in Nottingham within easy reach of the city centre, and there is residential accommodation available, if required, at a charge of £230 per annum.

Application forms may be obtained from the Group Secretary, Saxondale Hospital, Radcliffe-on-Trent, Nottingham. (3600)

Derby No. 2 Hospital Management Committee
RIPLEY HOSPITAL, RIPLEY, DERBYSHIRE

Applications are invited for the post of **Matron** at the above acute hospital of 26 beds. Medical and surgical cases are admitted and regular operating sessions are held. There is also a large busy Out-patient Department covering physiotherapy, orthopaedic and X-ray treatment.

Salary in accordance with the Nurses' and Midwives' Whitley Council scales, viz: £683 by £21 (4) to £767 per annum, less residential emoluments of £229 per annum.

Applications, stating age, experience and qualifications, together with copies of two recent testimonials, to be forwarded to the undersigned, as soon as possible, and not later than 9th July, 1958.

H. A. WHITE,
Group Secretary.

Babington Hospital,
Belper. (3827)

Isle of Wight Group Hospital Management Committee
LONGFORD HOSPITAL, HAVENSTREET, Nr. RYDE, I.W.

(60 beds)

APPOINTMENT OF MATRON

(Salary scale: £714-£803)

Applications are invited from suitably qualified persons for the post of **Matron** at the above hospital. This is a small M.D. hospital for women and children in very pleasant surroundings three miles from Ryde. Large scale developments are envisaged. A pleasant house is available if required.

Applications, with names of three referees, to the Group Secretary, Clatterford House, Carisbrooke, Newport, I.W., by 19th July. (4005)

LANCASHIRE COUNTY COUNCIL

Tuberculosis Visitors required to work i the following three areas:

(1) Audenshaw, Denton and Droylsden.
(2) Leigh and Tyldesley.
(3) Ormskirk, Skelmersdale, Formby an West Lancs. Rural.

Qualified Health Visitors preferred, bu consideration given to applications from Stat Registered Nurses with sanatorium experienc Assisted car purchase scheme and car allow ances paid in appropriate cases.

Whitley scale salary.

Application forms from County Medic Officer, Serial 875, East Cliff County Office Preston, to be returned (showing areas, i order of preference, to which application r lates) by 9th Juy, 1958. (3768)

CITY OF CANTERBURY

A vacancy exists for a **Domiciliary Midwif** (S.R.N., S.C.M.).

National Scales. Superannuable post.

Applications to Medical Officer of Healt 14, Dane John, Canterbury. Details housing and transport arrangements o application. (3912)

OCCUPATIONAL HEALTH NURSING VACANCIES

Applications are invited from State Regi tered Nurses, 25-35 years of age, wit Industrial experience (Occupational Healt Certificate preferred) to work as **Deputy Siste in-Charge,** in the Medical Department of food factory in the West Middlesex area.

Commencing salary in region of £500 p.a Uniform allowance, hours 2 p.m. to 10 p.m five day week. Permanent, pensionable pos

Applications stating age, qualifications an experience should be sent to Box 392 Nursing Times, St. Martin's Street, Londo W.C.2. (3927)

Nurses in all branches of Occupation Health Nursing will find the **"Journal f Industrial Nurses"** valuable and interestin Published quarterly by the "Nursing Times" Macmillan & Co. Ltd., St. Martin's Stree London, W.C.2, price 4/6d.; annual sub scription 16/-; Free specimen copy sent o application to the Manager, stating post hel (53)

NORTH WEST METROPOLITAN REGIONAL HOSPITAL BOARD

North and West London, Bedfordshire and parts of Middlesex, Hertfordshire, Berkshire and Buckinghamshire

Applications are invited for the following appointments which should be sent, together with details of age, qualifications, train experience and the names of two referees (or copies of two recent testimonials) TO THE MATRON OF THE APPROPRI HOSPITAL, unless otherwise stated, from whom further details may be obtained. National salary scales apply.

GENERAL NURSING APPOINTMENTS

SISTER TUTORS

King Edward VII Hospital, Windsor and Old Windsor Units, Windsor, Berks. (General—456 beds). Res. or non-res. Qualified. To assist Principal Sister Tutor. Block system of training.

Nurses Preliminary Training School, Wexham Park, Slough, Bucks. Resident. To assist Principal Sister Tutor. Applications to Secretary, Windsor Group H.M.C., Alma Road, Windsor.

St Charles' Hospital, Ladbroke Grove, W.10 (General—576 beds). Res. or non-res. Qualified.

The Hitchin School of Nursing, The Lister Hospital, Hitchin (147 beds). Res. or non-res. For particulars apply to Matron.

NIGHT SUPERINTENDENT

Bedford General Hospital (South Wing), Kempston Road, Bedford. (206 beds). Res. or non-res. S.R.N., S.C.M. Complete Training School for Nurses.

NIGHT SISTER IN SOLE CHARGE

National Temperance Hospital, Hampstead Road, N.W.1 (168 beds). Res. or non-res. (One of two).

NIGHT SISTERS

Barnet General Hospital, Wellhouse Lane, Barnet, Herts. (Complete General Training School—547 beds). Res. or non-res. **Junior post.**

Bedford General Hospital (North Wing), Kimbolton Road, Bedford (Mainly Acute —233 beds). Res. or non-res. Junior Night Sister.

Bedford General Hospital (South Wing), Kempston Road, Bedford. (206 beds). Res. or non-res. **JUNIOR.**

Canadian Red Cross Memorial Hospital, Taplow Nr. Maidenhead (General — 332 beds). Resident.

Harpenden Memorial Hospital, Carlton Road, Harpenden, Herts. (30 beds). Res. or non-res. S.R.N., S.C.M.

Hillingdon Hospital, Uxbridge, Middx. (General—621 beds). S.R.N. for General Wards. **ALSO JUNIOR** S.R.N. for General Wards.

Holywell Hospital, Tolpits Lane, Watford, Herts. (Hospital for the treatment of Tuberculosis and Specific Fevers—82 beds). Res. or non-res. Tuberculosis experience desirable. **Please apply to Matron, Peace Memorial Hospital, Watford, Herts.**

Mount Vernon Hospital, Northwood, Middx. (551 beds). Res. or non-res. Establishment Superintendent and five Night Sisters.

National Temperance Hospital, Hampstead Road. N.W.1 (168 beds). Res. or non-res. Temporary Relief.

St. Charles' Hospital, Ladbroke Grove, London, W.10 (General Hospital—576 beds). Res. or non-res.

West Herts. Hospital, Hemel Hempstead, Herts. (General Training School—210 beds). Res. or non-res. To work under Night Superintendent.

ADMINISTRATIVE SISTERS

King Edward VII Hospital, Windsor and Old Windsor Units, Windsor, Berks. (General—456 beds). Resident.

Luton and Dunstable Hospital, Luton, Beds. (Busy Acute General Hospital and Training School—306 beds). Resident. **TEMPORARY RELIEF** required for holiday duties.

HOME SISTER

St. Mary's Hospital, Luton, Beds. (161 beds). Resident.

MIDWIFERY NIGHT SISTER

Paddington General Hospital, Harrow Road, W.9 (Maternity—100 beds). Res. or non-res. Five nights off fortnightly.

DEPARTMENTAL MIDWIFERY SISTER

Bushey Maternity Hospital, Heathbourne Road, Bushey Heath, Herts. (50 beds). The hospital is a Part II Training School within easy reach of Green Line Coach routes to London. S.R.N., S.C.M. Midwife Teachers' Diploma desirable though not essential. Duties will include responsibility for the Labour Ward and Theatre Unit and some administration.

MIDWIFERY SISTERS

Colinswood Maternity Home, Farnham Common, Bucks. (21 beds). Res. or non-res. Small home within easy reach of London.

Luton Maternity Hospital, Luton, Beds. (24 beds). Res. or non-res.

Paddington General Hospital, Harrow Road, W.9 (582 beds). Res. or non-res. Holiday relief for Maternity Dept.

THEATRE SISTERS

Barnet General Hospital, Wellhouse Lane, Barnet, Herts. (547 beds). Res. or non-res. S.R.N.

King Edward VII Hospital, Windsor and Old Windsor Units, Windsor, Berks. (General—456 beds). Resident. For Windsor Unit.

Maidenhead Hospital, St. Luke's Road, Maidenhead (General — 100 beds). Resident.

St. Albans City Hospital, Normandy Road, St. Albans (General Training School for Nurses—384 beds).

Shredells Hospital, Watford, Herts. (400 beds—161 acute). Resident.

DEPARTMENTAL WARD SISTERS

Priory Hospital, Kensworth Lane, Dunstable, Beds. (36 beds). Resident.

Rosehill Hospital, Letchworth, Herts. (30 beds). Resident. Required to deputise for Matron.

WARD SISTERS

Bedford General Hospital (South Wing), Kempston Road, Bedford. (206 beds). Res. or non-res. For out-patients' Department.

Central Middlesex Hospital, Park Royal, London, N.W.10 (721 beds). Res. or non-res. S.R.N. for Female Medical Ward (25 beds).

Clapham Hospital, Milton Road, Clapham, Nr. Bedford (85 beds). Res. or non-res.

Harefield Hospital, Harefield, Middx. (616 beds). Res. or non-res. For Female Geriatric Ward.

Hillingdon Hospital, Uxbridge, Middx. (General—621 beds). **SECOND SISTER,** S.R.N., R.S.C.N., for Children's Surgical Ward. **ALSO SECOND SISTER,** S.R.N., for Surgical Ward.

Hitchin Convalescent Home, Benslow Lane, Hitchin, Herts. (40 beds). Resident. Female geriatric patients.

WARD SISTERS—Contd.

King Edward VII Hospital, Windsor and Old Windsor Units, Windsor, Berks. (General—456 beds). Res. or non-res. For Female Geriatric Ward at Old Windsor Unit.

King Edward VII Hospital, Windsor and Old Windsor Units (General—456 beds). Res. or non-res. S.R.N., R.S.C.N. for Children's Ward.

King Edward VII Hospital, Windsor and Old Windsor Units (General—456 beds). Res. or non-res. S.R.N., R.S.C.N. for Babies' and Toddlers' Ward.

Luton and Dunstable Hospital, Luton, Beds. (Busy General Hospital and Training School—306 beds). Resident. For Female Orthopaedic Ward. Special Clinic and Private Block. **JUNIOR.**

Medical Unit, St. Paul's Hospital, Hemel Hempstead, Herts. (43 beds). Res. or non-res. For Acute Medical Ward (26 beds).

St. Albans City Hospital, Normandy Road, St. Albans (General Training School for Nurses—384 beds). For 31 tuberculosis beds, men and women.

St. Charles' Hospital, Ladbroke Grove, W.10 (General Hospital — 576 beds). Res. or non-res. For Male and Female Geriatric Wards.

St. Columba's Hospital, Spaniards Road, Hampstead, N.W.3 (35 beds). Res. or non-res. Hospital for terminal cases.

St. Stephen's Hospital, Mays Lane, Barnet, Herts. (88 beds). Res. or non-res.

Shrodells Hospital, Watford, Herts. (400 beds—161 acute). Res. or non-res. Geriatric Ward.

WHITTINGTON HOSPITAL

LONDON, N.19

(General Hospital—1,081 beds)

ADMINISTRATIVE SISTERS

required. S.R.N. TWO vacancies due to retirement and secondment for administrative courses. Excellent experience in nursing administration of large general hospital.

Spittlesea Isolation Hospital, Luton, Beds. (50 beds). Resident. Required to deputise for Matron.

Steppingley Hospital, Steppingley, Bedfordshire (44 beds). Resident.

The Royal London Homoeopathic Hospital, Great Ormond Street and Queen Square, W.C.1 (General Hospital — 183 beds). **JUNIOR.** Res. or non-res.

Watford and District Peace Memorial Hospital, Watford, Herts. (General Hospital—211 beds). Res. or non-res. For Casualty and Out-patients. One of four. Busy department.

West Herts. Hospital, Hemel Hempstead, Herts. (General Training School—210 beds). Res. or non-res. For busy Female Surgical Ward.

Whittington Hospital, London, N.19 (General—1,081 beds). Res. or non-res. S.R.N. for Gynaecological Ward.

RELIEF SISTERS

Barnet General Hospital, Wellhouse Lane, Barnet, Herts. (Complete General Training School—547 beds). Res. or non-res. **TWO** required.

Bedford General Hospital (South Wing), Kempston Road, Bedford. (206 beds). Res. or non-res. With administrative duties.

Daneswood Convalescent Home, Aspley Heath, Bletchley, Buckinghamshire (50 beds). Res. or non-res.

Hillingdon Hospital, Uxbridge, Middx. (General—621 beds). S.R.N. for General Wards.

National Temperance Hospital, Hampstead Road, N.W.1 (168 beds). Res. or non-res. Temporary.

RELIEF SISTERS—Contd.

The Royal London Homoeo Hospital, Great Ormond Street and Square, W.C.1 (General Hospital beds). Res. or non-res.

HOLIDAY RELIEF SISTE

Finchley Memorial Hospital, Gr Road, North Finchley, N.12 (76 S.R.N., resident or non-resident, holiday relief from 1st July.

Hillingdon Hospital, Uxbridge, (General—621 beds). S.R.N.

West Herts. Hospital, Hemel stead, Herts. (General Training Sch 210 beds). Res. or non-res. For h relief duties, period six months.

STAFF MIDWIVES

Bedford General Hospital (North (Maternity Unit), Kimbolton Road, ford (60 beds and 3 premature cubi Res. or non-res. This hospital is a II Midwifery Training School.

Canadian Red Cross Memorial Ho Taplow, near Maidenhead (General beds). Resident.

King Edward VII Hospital, W and Old Windsor Units, Windsor, Res. or non-res. For Old Windsor

Maternity Unit, St. Paul's Ho Hemel Hempstead, Herts. (Part II —43 beds). Res. or non-res.

Paddington General Hospital, H Road, W.9 (Part II Midwifery Tr School—100 beds). Res. or no Sub-unit 10 beds at St. Charles' Ho Ladbroke Grove, W.10. Full-tim part-time. Res. or non-res.

St. Albans City Hospital, Nor Road, St. Albans (384 beds).

Welwyn Garden City Maternity Ho Peartree Lane, Welwyn Garden (Part II Midwifery Training Sch 30 beds). Resident. Hospit pleasantly situated in garden within easy reach of Central London.

PUPIL MIDWIVES

Barnet General Hospital, Mat Unit, (Victoria Maternity Hospital), Street, Barnet, Herts. (70 beds) or non-res. Vacancies for Part I wifery Training. Study day Syste operation for schools commencing August and November each year.

Bedford General Hospital (North (Maternity Unit), Kimbolton Road, ford (60 beds and 3 premature cubi Vacancies for Part II Midwifery Tr commencing 1st March, 1st June, September and 1st December each

Maternity Unit, St. Paul's Ho Hemel Hempstead, Herts. (Part II —43 beds). Resident.

Welwyn Garden City Maternity Ho Peartree Lane, Welwyn Garden (Part II Midwifery Training Sch 30 beds). Resident. Schools f second period training commence 1st September, December and March. Ho is pleasantly situated in garden city an-hour from Central London.

THEATRE STAFF NURS (MALE or FEMALE)

Harefield Hospital, Harefield, (616 beds). Res. or non-res. Major Chest and Cardiac Surgery.

THEATRE STAFF NURS (FEMALE)

Bedford General Hospital (North Kimbolton Road, Bedford (Mainly —233 beds). Res. or non-res. Gynaecological Theatre.

Bedford General Hospital (South Kempston Road, Bedford (206 Res. Modern up-to-date Twin Ope Unit.

NORTH WEST METROPOLITAN REGIONAL HOSPITAL BOARD—Continued

STUDENT NURSE TRAINING

Training normally lasts **3 years for Student Nurses** and **2 years for Pupil Assistant Nurses** and an allowance of between £273-£299 a year is payable during training less £123 for board, lodging and uniform if resident. Mental Nurse Training Allowance: age 18 £320, 19 £331, 20 £347, less £124 for board, lodging and uniform if resident—Aged 21 or over on entry: 1st year £410, 2nd year £425, 3rd year £441, less £150 for board, lodging and uniform if resident. Four weeks paid leave per annum. For full details please apply to the **Matron of the hospital concerned.**

KING EDWARD VII HOSPITAL, WINDSOR AND OLD WINDSOR UNITS, WINDSOR, BERKS, (General—455 beds). There are vacancies for Student Nurses with a good standard of education. Preliminary Training Schools commence February, April, August, November. Candidates on Supplementary Register accepted for two years' training. Block system of training.

THE ROYAL LONDON HOMOEOPATHIC HOSPITAL, GREAT ORMOND STREET AND QUEEN SQUARE, W.C.1 (General Hospital—183 beds). Preliminary Training Schools commence September, 1958, and January, 1959. Resident.

CLARE HALL HOSPITAL, SOUTH MIMMS, BARNET, HERTS. (Chest Hospital—405 beds). **Student Nurses.** Vacancies for well-educated girls and men, 18 years of age and over. (a) Four-year course combining two years at Clare Hall, qualifying for Preliminary State Examination and British Tuberculosis Certificate, followed by two years at an affiliated general hospital to complete training for Final State Examination, or (b) two years' course for British Tuberculosis Association Certificate only. Training period includes first ten weeks in Preliminary Training School (service allowance of £60 for students who complete the two years' training). This is a busy chest hospital offering all-round experience in chest surgery, with a pleasant modern nurses' home. Roman Catholic Chaplain on hospital staff and facilities available for the practising of religion. Vacancies 4th July and subsequently. Applications to Matron.

NURSE TRAINING, WILLESDEN GENERAL HOSPITAL, HARLESDEN ROAD, N.W.10, is a modern hospital with excellent training facilities for Student Nurses. Vacancies in the Preliminary Training School occur in January, April, July and October. Candidates must have a good basic education and the minimum age for entry is 18 years. Very comfortable nurses' home and well-equipped classrooms. Excellent off-duty—two days per week. Brochure and application forms from Matron, who will be pleased to interview by appointment.

PADDINGTON GENERAL HOSPITAL, HARROW ROAD, LONDON, W.9. This is a hospital of 582 beds with provision for the training of Midwives and Medical Students. Vacancies for **Female Student Nurses** for three years' general training. Study day system of education. Brochure available.

WATFORD AND DISTRICT PEACE MEMORIAL HOSPITAL NURSE TRAINING SCHOOL, WATFORD, HERTS. (211 beds). There are vacancies for Student Nurses. Three schools a year. While the General Certificate of Education standard is desirable, consideration is given to every applicant with a sincere desire to nurse. Modern nurses' home. Easy access to Central London. Matron will be pleased to discuss training with parents and/or prospective students and to send a brochure on application.

CANADIAN RED CROSS MEMORIAL HOSPITAL, TAPLOW, Nr. MAIDENHEAD (General—332 beds). Resident.

BARNET GENERAL HOSPITAL, WELLHOUSE LANE, BARNET, HERTS. (481 beds). Vacancies for **FEMALE** Student Nurses. Three years' training; shift system. Resident or non-resident. Brochure sent on application.

BEDFORD GENERAL HOSPITAL, (SOUTH WING), KEMPSTON ROAD, BEDFORD, offers excellent training. Lectures by Medical Staff and qualified Sister Tutors. Minimum age for entry, 18 years. **FEMALE Students** (resident) **MALE Students** (non-resident). Interested candidates may visit hospital by appointment with Matron.

HAREFIELD HOSPITAL, HAREFIELD, MIDDLESEX (616 beds). Approved by the General Nursing Council for England and Wales and the British Tuberculosis Association Examination Committee. Students accepted for (1) General and Tuberculosis Training (four years); (2) General Training only (three years); (3) British Tuberculosis Certificate only (two years). Special allowance of £60 for Students who complete two years' training in tuberculosis nursing. Up-to-date hospital. Excellent facilities for nurse training.

MOUNT VERNON HOSPITAL, NORTHWOOD, MIDDLESEX. Vacancies in the Preliminary Training School, January, May and September each year. Candidates on the Supplementary Register accepted for two years.

NATIONAL TEMPERANCE HOSPITAL, HAMPSTEAD ROAD, LONDON, N.W.1. There are vacancies for **FEMALE** Student Nurses for three years' general training (shortened periods of training for applicants on the Supplementary Register). Minimum age, 18 years. Four weeks annual leave, ample recreational facilities. Excellent opportunities for promotion after training. Further particulars and an illustrated brochure on request. Please mention this paper.

HILLINGDON HOSPITAL, UXBRIDGE, MIDDLESEX (General—621 beds). Male and female. Resident. For P.T.S. commencing 2nd September, 1958.

NEASDEN HOSPITAL, BRENTFIELD ROAD, N.W.10 (Mainly Infectious Diseases—205 beds). Res. or non-res. Female. For two years' training, to become Registered Fever Nurses.

MENTAL NURSE TRAINING

NAPSBURY HOSPITAL, Nr. ST. ALBANS, HERTS. Male and female. Three miles from St. Albans and 18 miles from London. Good transport facilities. Official Training School. Sports and social club. Apply to Matron or Chief Male Nurse.

ST. BERNARD'S HOSPITAL (FOR NERVOUS AND MENTAL DISORDERS), SOUTHALL, MIDDLESEX. Male and female. Recognised Training School. Ample religious and recreational facilities. Near London. Shift system. Apply Matron or Chief Male Nurse.

BROMHAM HOSPITAL (FOR MENTAL DEFECTIVES), Nr. BEDFORD, MEN and **WOMEN** required to take a three year course in preparation for the General Nursing Council Examination in Mental Deficiency. Lectures by Medical Staff and qualified Tutor and staff. Male students can obtain deferment of National Service during training and when called up continue in a nursing capacity. Further particulars and brochure obtainable from Matron or Chief Male Nurse, as appropriate.

PUPIL ASSISTANT NURSES

MOUNT VERNON HOSPITAL, NORTHWOOD, MIDDLESEX (551 beds). Resident. Two years' training to qualify for the Roll of Assistant Nurses. Excellent experience available. Minimum age, 18 years.

BARNET GROUP HOSPITAL MANAGEMENT COMMITTEE—ASSISTANT NURSE TRAINING SCHOOL, incorporating Finchley Memorial Hospital, Granville Road, North Finchley, London, N.12; Potters Bar and District Hospital, Mutton Lane, Potters Bar, Middlesex; St. Stephen's Hospital, Mays Lane, Barnet, Herts. Applications are invited from girls interested in a two-year course, chiefly practical bedside nursing with excellent opportunities in the future for more advanced work if desired. Candidates may be resident or not. Apply, in writing, to the **Matron of any of the above hospitals** for application forms.

BEDFORD GENERAL HOSPITAL (NORTH WING), KIMBOLTON ROAD, BEDFORD, offers excellent training. Lectures by Medical Staff and qualified Sister Tutors. Minimum age of entry, 18 years. **FEMALES** (resident or non-resident). **MALES** (non-resident). Interested candidates may visit the hospital by appointment with Matron.

HILLINGDON HOSPITAL, UXBRIDGE, MIDDLESEX (General—621 beds). **FEMALE.** Res. or non-res. For P.T.S. commencing 5th August, 1958.

GENERAL NURSING APPOINTMENTS—*(Contd.)*

THEATRE STAFF NURSES (FEMALE)—Contd.

Children's Annexe, London Road, Luton, Beds. (56 beds). Resident.

Luton and Dunstable Hospital, Luton, Beds. (Busy General Hospital and Training School—306 beds). Resident.

Mount Vernon Hospital, Northwood, Middx. (551 beds). Res. or non-res. General Theatres.

Paddington General Hospital, Harrow Road, W.9 (582 beds). Res. or non-res.

St. Charles' Hospital, Ladbroke Grove, London, W.10 (General Hospital—576 beds). Res. or non-res.

The Royal London Homoeopathic Hospital, Great Ormond Street and Queen Square, W.C.1 (General Hospital — 183 beds). Resident.

West End Hospital, 91 Dean Street, W. (For Neurology and Neurosurgery—[illegible] beds). Res. or non-res.

STAFF NURSES (FEMALE)

Barnet General Hospital, Barnet, Herts. (547 beds). Res. or non-res. S.R.N. **ALSO** for out-patients' Dept.

Bedford General Hospital (North Wing), Kimbolton Road, Bedford (233 beds). Res. or non-res. For Chest Wards.

Bedford General Hospital (South Wing), Kempston Road, Bedford (206 beds). Res. or non-res.

Canadian Red Cross Memorial Hospital, Taplow, Nr. Maidenhead (General — 332 beds). Resident. For Special Unit and [illegible] Wards.

BARNET GENERAL HOSPITAL
WELLHOUSE LANE, BARNET, HERTS.
(Complete General Training School—547 beds)

Applications are invited for the post of **FIRST ASSISTANT MATRON.** Salary scale £714 x £21—£819 p.a., less £203 p.a. for board and residence. Administrative Certificate desirable and experience essential.

Application forms obtainable from and returnable to the Matron, from whom further details may be obtained.

STAFF NURSES (FEMALE)—Contd.

Central Middlesex Hospital, Park Royal, N.W.10 (721 beds). Res. or non-res. S.R.N. for Anaesthetic Room.

Clare Hall Hospital, South Mimms, Nr. Barnet, Herts. (Chest Hospital—405 beds). Res. or non-res. For Female Non-tuberculous Surgical Ward. Also S.R.N. for general duties; also Nurses with B.T.A. Certificate. Allowance for continuous tuberculosis service £15 every six months.

Finchley Memorial Hospital, Granville Road, North Finchley, N.12 S.R.N. Res. or non-res. For Children's Ward; also for Private Wards or holiday relief.

Geriatric Unit, St. Paul's Hospital, Hemel Hempstead, Herts. (78 beds). Res. or non-res.

Harefield Hospital, Harefield, Middx. (General Hospital and Chest Hospital, including Regional Thoracic Centre) (616 beds). Res. or non-res. Required for (a) General Wards. (b) Thoracic Unit (opportunity afforded for Theatre experience). (c) Tuberculosis Wards. S.R.N. and/or B.T.A. only.

STAFF NURSES (FEMALE)—Contd.

Hillingdon Hospital, Uxbridge, Middx. (General—621 beds). S.R.N. for General Wards. S.R.N. for six months post-graduate experience in (a) Theatres, (b) Out-patient and Casualty Departments.

General Training School, Lister Hospital, Hitchin (417 beds). Resident. For Theatre. Opportunity to gain post-graduate theatre experience.

Luton and Dunstable Hospital, Luton, Beds. (Busy General Hospital and Training School—306 beds). Res. or non-res. Wards and departments.

Maidenhead Hospital, St. Luke's Road, Maidenhead (General—100 beds). Res. or non-res. For Theatre and Casualty Depts.

Mount Vernon Hospital, Northwood, Middx. (551 beds). Res. or non-res. For Out-patients' and Casualty Dept.

Mount Vernon Hospital, Northwood, Middx. (551 beds). Res. or non-res. For day and night duty in the Burns Unit. Previous experience in plastic surgery and treatment of burns essential.

STAFF NURSES (FEMALE)—Contd.

National Temperance Hospital, Hampstead Road, N.W.1 (General Hospital—158 beds). Res. or non-res. For General Wards. **ALSO** for Private Patients' Floor.

Neasden Hospital, Brentfield Road, N.W.10 (Mainly Infectious Diseases—205 beds). Res. or non-res. S.R.N. and/or R.F.N.

Paddington General Hospital, Harrow Road, W.9 (582 beds). Res. or non-res.

Pinewood Hospital, Nine Mile Ride, Wokingham, Berks. (Tuberculosis — 230 beds). Res. or non-res. S.R.N. for theatre duties. Experience of thoracic surgery desirable, but not essential.

Potters Bar and District Hospital, Mutton Lane, Potters Bar, Middlesex (Acute—56 beds). Res. or non-res. S.R.N.

St. Albans City Hospital, Normandy Road, St. Albans (General Training School for Nurses—384 beds). For Men's Surgical Ward of 24 beds.

St. Charles' Hospital, Ladbroke Grove, London W.10 (General — 576 beds). Res. or non-res. For General Wards. **ALSO** for T.B. and Geriatric Wards. **ALSO** R.S.C.N. Certificate for Children's Ward. **ALSO** for Casualty Department.

St. Columba's Hospital, The Elms, Spaniards Road, N.W.3 (35 beds). Res. or non-res. Hospital for terminal cases.

CONTINUED OVERLEAF

NORTH WEST METROPOLITAN REGIONAL HOSPITAL BOARD—Continued

GENERAL NURSING APPOINTMENTS—(*Contd.*)

STAFF NURSES (FEMALE)—Contd.

St. Elizabeth's, Mayfield Avenue, North Finchley, N.12 (Female Geriatric cases —53 beds). S.R.N. Res. or non-res.

St. Stephen's Hospital, Mays Lane, Barnet, Herts. (88 beds). Res. or non-res. S.R.N.

Shrodells Hospital, Watford, Herts. (400 beds—161 acute). Res. or non-res. Geriatric Wards.

Southall-Norwood Hospital, The Green, Southall, Middlesex (Acute General — 28 beds). Res. S.R.N.

The Royal London Homoeopathic Hospital, Great Ormond Street and Queen Square, W.C.1 (General Hospital — 183 beds). Res. or non-res. For Medical and Surgical Wards.

Uxbridge Country Hospital, Harefield Place, Uxbridge, Middlesex (General and Post-Maternity). Res. or non-res. S.R.N.

West End Hospital, 91 Dean Street, W.1 (For Neurology and Neurosurgery—35 beds). Full-time (res. or non-res.) or part-time (non-resident); also **ONE**, part-time, non-res., 40 hours p.w., for Out-patient Dept.

STAFF NURSES (MALE)

Clare Hall Hospital, South Mimms, Nr. Barnet, Herts. (Chest Hospital—405 beds). Res. or non-res. For day and general duties, also Nurses with B.T.A. Certificate. Allowance for continuous tuberculosis service £15 every six months.

Geriatric Unit, St. Paul's Hospital, Hemel Hempstead, Herts. (78 beds). Res. or non-res.

Mount Vernon Hospital, Northwood, Middlesex (551 beds). Non-res. For Radiotherapy. Medical and Surgical Wards. Must be S.R.N.

POST-GRADUATE TRAINING

Barnet General Hospital, Wellhouse Lane, Barnet, Herts. (Complete General Training School—547 beds). Six months' Post-graduate Theatre Course. Lectures by Consultant Surgeons and Anaesthetists. Excellent experience.

Clare Hall Hospital, South Mimms, Nr. Barnet, Herts. (Chest Hospital—405 beds). **MALE and FEMALE.** Res. or non-res. S.R.N. for post-graduate training for B.T.A. Certificate. Res. or non-res. S.R.N.

Harefield Hospital, Harefield, Middx. (Regional Thoracic Surgical Centre—616 beds). Res. or non-res. **MALE and FEMALE.** Post-graduate training in tuberculosis for B.T.A. Certificate. Duration of training one year. Schools commence in February each year. Particulars of curriculum sent on application to the Matron.

INSTITUTE OF ORTHOPAEDICS (UNIVERSITY OF LONDON) NORTH WEST METROPOLITAN REGIONAL HOSPITAL BOARD POLIOMYELITIS RESEARCH CENTRE at the HENDON ISOLATION HOSPITAL Goldsmith Avenue, Hendon, London N.W.9

This centre opened on the 25th June, 1958. A post-graduate course for State Registered Nurses in the nursing of poliomyelitis in all its stages will commence on 1st July, 1958, and is continuous. The course is of 12 weeks' duration, and a certificate will be awarded at the end of the course. Salary will be as laid down by the Whitley Council for State Registered Nurses.

Apply to Matron.

Mount Vernon Hospital, Northwood, Middx. (551 beds). Res. or non-res. **S.R.N.** for Plastic Surgery and Treatment of Burns. Six months course offered to trained Nurses. Certificate awarded.

Mount Vernon Hospital, Northwood, Middx. (551 beds). Res. or non-res. S.R.N. for radiotherapy, including experience in wards and departments. Six months course offered to trained Nurses. Certificate awarded.

ENROLLED ASSISTANT NURSES (FEMALE)

Bedford General Hospital (North Wing), Kimbolton Road, Bedford (233 beds). Res. or non-res. T.A. Certificates an advantage. For Chest Wards. Also for General and Maternity Wards.

Clapham Hospital, Milton Road, Clapham, Bedford (85 beds). Res. or non-res. Apply to Matron, Bedford General Hospital (South Wing), Kempston Road, Bedford.

Danesbury Convalescent Home, Welwyn, Herts. Res. or non-res. For day or night duty.

Finchley Memorial Hospital, Granville Road, North Finchley, N.12. Res. or non-res.

Geriatric Unit, St. Paul's Hospital, Hemel Hempstead, Herts. (78 beds). Res. or non-res.

Harefield Hospital, Harefield, Middx. (General Training School and Training School for B.T.A. Certificate—616 beds). Res. or non-res. For the General and Chest Sections of the Hospital.

Hillingdon Hospital, Uxbridge, Middx. (General—621 beds). For day and night duty.

King Edward VII Hospital, Windsor and Old Windsor Units, Windsor, Berks. (General—456 beds). Res. or non-res. For Old Windsor Unit. Full or part-time.

Mount Vernon Hospital, Northwood, Middx. (651 beds). Res. or non-res. For Plastic Centre.

Paddington General Hospital, Harrow Road, W.9 (582 beds). Res. or non-res.

Potters Bar and District Hospital, Mutton Lane, Potters Bar, Middlesex (Acute—56 beds). Res. or non-res.

St. Charles' Hospital, Ladbroke Grove, W.10 (General—576 beds). non-resident.

St. Elizabeth's, Mayfield Avenue, North Finchley, N.12 (Female Geriatric cases —53 beds). Res. or non-res.

St. Stephen's Hospital, Mays Lane, Barnet, Herts. (88 beds). Res. or non-res.

Shrodells Hospital, Watford, Herts. (400 beds—161 acute). Res. or non-res. For Geriatric Wards.

The Royal London Homoeopathic Hospital, Great Ormond Street and Queen Square, W.C.1 (General Hospital — 183 beds). Res. or non-res.

ENROLLED ASSISTANT NURSES (MALE)

Clapham Hospital, Milton Hill, Nr. Bedford (Chronic Sick—85 beds). Non-res.

Finchley Memorial Hospital, Granville Road, North Finchley, N.12. Non-resident.

Geriatric Unit, St. Paul's Hospital, Hemel Hempstead, Herts. (78 beds). Res. or non-res.

NURSING AUXILIARIES (FEMALE)

Clare Hall Hospital, South Mimms, Nr. Barnet, Herts. (Chest Hospital—405 beds). Res. or non-res. S.R.N. for night duty. Allowance for continuous tuberculosis service £15 every six months.

Finchley Memorial Hospital, Granville Road, North Finchley, N.12 (76 beds). Res. or non-res.

Geriatric Unit, St. Paul's Hospital, Hemel Hempstead, Herts. (78 beds). Res. or non-res.

NURSING AUXILIARIES (FEMALE)—Contd.

Harefield Hospital, Harefield, Middx. (General Training School and Training School for B.T.A. Certificate—616 beds). Res. or non-res. For the General and Chest Sections of the Hospital.

King Edward VII Hospital, Windsor and Old Windsor Units, Windsor, Berks. (General—456 beds). Res. or non-res. For Old Windsor Unit. Full or part-time.

Mount Vernon Hospital, Northwood, Middx. (551 beds). Res. or non-res. For Plastic Centre.

National Temperance Hospital, Hampstead Road, N.W.1 (168 beds). Res. or non-res

Paddington General Hospital, Harrow, Road, W.9 (582 beds). Non-res.

St. Charles' Hospital, Ladbroke Grove, W.10 (General—576 beds). Non-resident.

St. Columba's Hospital, The Elms, Spaniards Road, N.W.3 (35 beds). Res. or non-res. Hospital for terminal cases.

NURSING AUXILIARIES (FEMALE)—Contd.

St. Elizabeth's, Mayfield Avenue, North Finchley, N.12 (Female Geriatric —53 beds). Res. or non-res.

Shrodells Hospital, Watford, (400 beds—161 acute). Res. or non-res. For Geriatric Wards.

The Royal London Homoeopathic Hospital, Great Ormond Street and Queen Square, W.C.1 (General Hospital — beds). Res. or non-res.

NURSING AUXILIARIES (MALE)

Geriatric Unit, St. Paul's Hospital, Hemel Hempstead, Herts. (78 beds). Res. or non-res.

NURSERY NURSE

Paddington General Hospital, Harrow Road, W. 9 (582 beds). Res. or non-res. N.N.E.B. Cert. For Maternity Dept.

MENTAL NURSING APPOINTMENTS

ASSISTANT MATRONS

Hill End Hospital, St. Albans (For Mental and Nervous Disorders—750 beds). S.R.N., R.M.N. Some administrative experience essential. Hospital is pleasantly situated within easy reach of Central London.

Napsbury Mental Hospital, Near St. Albans, Herts. TWO required. Applicants must be qualified in General and Mental Nursing. Whitley Council conditions and salary. Female Section—1,336 beds. The hospital is in country surroundings and only three miles from the City of St. Albans and 18 miles from London. Good transport facilities. Written applications, with names of two referees, to the Matron.

NIGHT SUPERINTENDENT

Napsbury Mental Hospital, Nr. St. Albans, Herts. Applications are invited for the post of **Female Night Superintendent** at Napsbury Hospital. Preference will be given to applicants qualified in general and mental nursing. The female section of the hospital comprises, at present, 1,328 beds. The hospital is only three miles from the City of St. Albans and 18 miles from London. The appointment is resident or non-resident. Applications, with full particulars, incuding the names and addresses of two referees, to be forwarded to the Matron immediately.

ASSISTANT CHIEF MALE NURSE

Cell Barnes Hospital, St. Albans (Mental Deficiency—890 beds). Non-res. Applications invited from Nurses holding the Mental Deficiency and General Nursing Certificates of the G.N.C., for this post. Duties will include those of Nursing Tutor to the hospital for a period of approximately two years, whilst another member of the staff is undergoing training for qualification as Tutor. **Application forms from the Group Secretary, Harperbury Hospital, Shenley, Nr. St. Albans.**

WARD SISTERS

Hill End Hospital, St. Albans (For Mental and Nervous Disorders—750 beds). S.R.N., R.M.N. Vacancy due to retirement. Hospital is pleasantly situated within easy reach of London.

Napsbury Mental Hospital, Nr. St. Albans, Herts. (2,020 beds). Res. or non-res. R.M.N., R.M.P.A.

"Normansfield", Teddington, Middlesex (Mental Deficiency—238 beds). Res. or non-res.

DEPUTY SISTERS

Bromham Hospital, Bromham, Nr. Bedford (Mental Deficiency—394 beds). Res. or non-res. Two modern and well-equipped pavilions.

STAFF NURSES (FEMALE)

Bromham Hospital, Bromham, Bedford (Mental Deficiency—394 beds). Res. or non-res. Mental Deficiency qualification essential. Two modern and well-equipped pavilions.

Friern Hospital, New Southgate, London, N.11 (For Nervous and Mental Disorders—1,402 beds). Res. or non-res.

Hill End Hospital, St. Albans (Mental and Nervous Disorders—750 beds). Res. or non-res. R.M.N., S.R.N., R.M.N. The Hospital is within easy reach of Central London.

Napsbury Mental Hospital, Nr. St. Albans, Herts. (2,020 beds). Res. or non-res. R.M.N., R.M.P.A.

St. Bernard's Hospital (for Nervous and Mental Disorders), Southall, Middlesex (2,400 beds). Res. or non-res.

STAFF NURSES (MALE)

Bromham Hospital, Bromham, Bedford (Mental Deficiency—394 beds). Res. or non-res. Two modern and equipped pavilions.

POST-GRADUATE TRAINING

Hill End Hospital, St. Albans (Mental and Nervous Disorders—750 beds). **MALE AND FEMALE** S.R.N., resident or non-resident, required for post-graduate training for R.M.N. Certificate. Duration of training, eighteen months. Schools commence 7th September and 5th January. The hospital is pleasantly situated within easy reach of Central London and there are excellent local facilities for sports and amusements. Apply to Matron or Chief Male Nurse, as appropriate, for full particulars.

NURSING ASSISTANTS (FEMALE)

Bromham Hospital, Bromham, Bedford (Mental Deficiency—394 beds). Res. or non-res.

Friern Hospital, New Southgate, London, N.11 (For Nervous and Mental Disorders). Res. or non-res. Preference with one year's experience.

"Normansfield", Teddington, Middlesex (Mental Deficiency—238 beds). Res. or non-res

St. Bernard's Hospital (for Nervous and Mental Disorders), Southall, Middlesex (2,400 beds). Res. or non-res. Preferably with one year's hospital nursing experience.

NURSING ASSISTANTS (MALE)

Bromham Hospital, Bromham, Bedford (Mental Deficiency—394 beds). Res. or non-res. Two modern and equipped pavilions.

"Normansfield", Teddington, Middlesex (Mental Deficiency—238 beds). Res. or non-res.

Doncaster Hospital Management Committee

HAMILTON LODGE MATERNITY HOME, DONCASTER

(14 beds)

Applications are invited for the post of **Matron**, which will become vacant on 1st September. Salary scale £693-£819 p.a.

Applications, stating age, qualifications and experience and giving the names of three referees, should be forwarded to reach the Group Secretary, at Doncaster Royal Infirmary, not later than 5th July. (3781)

HARTS HOSPITAL, WOODFORD GREEN, ESSEX

Applications invited for post of **Matron** to this modern chest and tuberculosis hospital of 100 beds. It is situated on verge of Epping Forest yet within 30 minutes of West End of London.

The hospital is training school for British Tuberculosis Association Certificate and has Thoracic Surgical Unit. The Area Chest Clinic is an integral part of the hospital. Candidates must have had considerable experience in this type of work.

Application form may be obtained from the Group Secretary, Forest Group (No. 11), Hospital Management Committee, Langthorne Road, E.11.

WESTERN REGIONAL HOSPITAL BOARD, SCOTLAND

NURSING STAFF VACANCIES

EPUTY MATRON

DYKEBAR MENTAL HOSPITAL, Paisley (228 beds). Applicants should be alified General and Mental Nurses, with previous experience in a senior post.

SSISTANT MATRON

BIRKWOOD INSTITUTION, Lesmahagow, Lanarkshire (234 beds). Qualified general and mental deficiency nursing.

ISTER TUTOR

STOBHILL GENERAL HOSPITAL, Glasgow, N.1 (1,344 beds). Must be alified—one of five. Application Form from Matron.

IDWIFERY SISTERS

STIRLING ROYAL INFIRMARY, Livilands, Stirling (284 beds). Training hool for General Training and Midwifery Training, Parts I and II—to be in charge nseries. Also Midwifery Sister for Maternity Unit (30 beds).

BRAEHOLM MATERNITY HOSPITAL, Helensburgh.

OVERTOUN MATERNITY HOSPITAL, Dumbarton.

MATERNITY HOSPITAL, Airbles Road, Motherwell (42 beds). Parts I and II aining School.

TAFF MIDWIVES

STOBHILL GENERAL HOSPITAL, Glasgow, N.1. For Maternity Department. pplication Forms from Matron.

MATERNITY HOSPITAL, Oban (12 beds). Two required immediately.

LENNOX CASTLE MATERNITY HOSPITAL, Lennoxtown, Nr. Glasgow. G.N. and S.C.M. Resident or non-resident.

LARKFIELD HOSPITAL, Duncan Street, Greenock.

BUCKREDDAN MATERNITY HOME, Kilwinning, Ayrshire.

AYRSHIRE CENTRAL HOSPITAL (MATERNITY SECTION), Irvine, Ayrshire 26 beds).

RANKIN MEMORIAL HOSPITAL, Greenock (63 beds). Midwifery Training hool.

MATERNITY HOSPITAL, Airbles Road, Motherwell (42 beds). Parts I and II aining School.

THORNYFLAT MATERNITY HOSPITAL, Ayr (16 beds). Resident or n-resident.

HEATRE SISTERS

STOBHILL GENERAL HOSPITAL, Glasgow, N.1. Also Night Theatre Sister quired. Application Forms from Matron.

VALE OF LEVEN HOSPITAL, Alexandria, Dunbartonshire. One of two.

KILLEARN HOSPITAL, Killearn, By Glasgow (404 beds). One of four.

OME SISTER

AYRSHIRE CENTRAL HOSPITAL (INFECTIOUS DISEASES SECTION), vine (266 beds). Training School for G.N.C. Fever Certificate and B.T.A. rtificate. R.G.N., R.F.N. Certificates required.

ARD SISTERS

LADY HOME COTTAGE HOSPITAL, Douglas, Lanarkshire. S.R.N. and C.M. or C.M.B. for General and Maternity Department. Resident.

DUMBARTON JOINT I.D. HOSPITAL, Dumbarton.

KELLO HOSPITAL, Biggar, Lanarkshire (18 beds). S.R.N. For General partment.

DUMFRIES AND GALLOWAY ROYAL INFIRMARY, Dumfries (319 beds). G.N. required early September for busy Medical Unit (34 beds). Resident non-resident.

MEARNSKIRK HOSPITAL, Newton Mearns, Renfrewshire (732 beds). thopaedic Ward (male). Resident or non-resident.

KILLEARN HOSPITAL, Killearn, By Glasgow (404 beds). One of two, for euro-surgical Ward.

STIRLING ROYAL INFIRMARY, Livilands, Stirling (284 beds). Training hool for General Training. Midwifery Training Parts I and II. For Surgical ard.

STOBHILL GENERAL HOSPITAL, Glasgow, N.1. One for Medical Ward and o for Surgical Wards. Application Forms from Matron.

BROOMHILL HOSPITAL, Kirkintilloch, Glasgow. Assistant Nurse Training hool. Resident or non-resident.

IGHT SISTERS

STOBHILL GENERAL HOSPITAL, Glasgow, N.1. For general part of the spital. Application Forms from Matron.

GREENOCK ROYAL INFIRMARY, LARKFIELD HOSPITAL and DUNCAN cPHERSON HOSPITAL, 2 Duncan Street, Greenock (300 beds). Training School.

COUNTY HOSPITAL, Stonehouse, Lanarkshire (500 beds). General Training hool. Resident or non-resident.

ISTERS

ROBERTSON STEWART HOSPITAL, Rothesay, Bute (Chronic and I.D.—5 beds). Two required. R.G.N. (one willing to deputise for Matron). Telephone: othesay 43.

BALLOCHMYLE HOSPITAL, Mauchline, Ayrshire (320 beds). General. ffice Sister for Matron's Office.

GREENOCK ROYAL INFIRMARY, LARKFIELD HOSPITAL and DUNCAN cPHERSON HOSPITAL, 2 Duncan Street, Greenock (300 beds). Training School. or holiday relief.

STAFF NURSES

GREENOCK ROYAL INFIRMARY, LARKFIELD HOSPITAL and DUNCAN McPHERSON HOSPITAL, 2 Duncan Street, Greenock (300 beds). Training School.

STIRLING ROYAL INFIRMARY, Livilands, Stirling (284 beds). Training School for General Nurses and Midwifery Training Parts I and II.

LOCHMABEN HOSPITAL, Dumfriesshire. S.R.N. for Non-Tuberculous Chest Unit.

CLACKMANNAN COUNTY HOSPITAL, Alloa (42 beds). Surgical. For Theatre. Resident preferred.

GARTLOCH HOSPITAL, Gartcosh, Glasgow. Staff Nurses (female) for the Medical Unit, and Staff Nurses (female) for the Mental Unit.

AYR WELFARE HOME AND HOSPITAL, Ayr (Chronic Sick—69 beds). Resident or non-resident.

HEATHFIELD HOSPITAL, Ayr (144 beds). For Medical and Chest Wards.

BALLOCHMYLE HOSPITAL, Mauchline, Ayrshire (320 beds). General. For Plastic Surgery Unit and Children's Ward.

AYR COUNTY HOSPITAL, Ayr (122 beds). General—for Surgical Wards; also for Theatre.

LADY HOME COTTAGE HOSPITAL, Douglas, Lanarkshire. S.R.N. and S.C.M. or C.M.B. for General and Maternity Department. Resident.

FALKIRK AND DISTRICT ROYAL INFIRMARY, Major's Loan, Falkirk (270 beds). For Theatre and General Wards. Immediate vacancies. Further particulars from Matron.

STOBHILL GENERAL HOSPITAL, Glasgow, N.1. For Theatre, Surgical, Medical and Paediatric Wards. Also full-time Staff Nurses, male or female, required for Psychiatric Unit. Application Forms from Matron.

VALE OF LEVEN HOSPITAL, Alexandria, Dunbartonshire.

HAIRMYRES HOSPITAL, East Kilbride, Lanarkshire (730 beds). R.G.N. for Medical and Surgical Wards.

CUNINGHAME HOME, Irvine, Ayrshire.

AYRSHIRE CENTRAL HOSPITAL (INFECTIOUS DISEASES SECTION), Irvine (266 beds). Training School for G.N.C. Fever Certificate and B.T.A. Certificate. May be R.G.N., R.F.N. or B.T.A. Nurses.

STATE ENROLLED ASSISTANT NURSES

AYRSHIRE CENTRAL HOSPITAL (INFECTIOUS DISEASES SECTION), Irvine (266 beds). Training School for G.N.C. Fever Certificate and B.T.A. Certificate.

CUNINGHAME HOME, Irvine, Ayrshire.

KIRKLANDSIDE HOSPITAL, By Kilmarnock, Ayrshire.

CLACKMANNAN COUNTY HOSPITAL, Ashley Terrace, Alloa (Surgical—42 beds). With theatre experience. Resident preferred.

LOCHMABEN HOSPITAL, Dumfriesshire. For Non-Tuberculous Chest Unit.

PUPIL MIDWIVES

LENNOX CASTLE MATERNITY HOSPITAL, Lennoxtown, Nr. Glasgow. S.R.N. or R.G.N. For Part I and Part II training.

STOBHILL GENERAL HOSPITAL, Glasgow, N.1. Parts I and II training. Application Forms from Matron.

FALKIRK AND DISTRICT ROYAL INFIRMARY, Major's Loan, Falkirk (270 beds). Parts I and II. Unit of 50 beds.

BRAEHOLM MATERNITY HOSPITAL, Helensburgh (Conjoint Training School with Overtoun Maternity Hospital, Dumbarton).

RANKIN MEMORIAL HOSPITAL, Greenock (63 beds). Midwifery Training School. Vacancies now and later for Parts I and II or Part I or Part II only.

STIRLING ROYAL INFIRMARY, Livilands, Stirling (284 beds). Training School for General Nurses and Midwifery Training, Parts I and II.

POST-REGISTRATION STUDENT NURSES

BELLSDYKE MENTAL HOSPITAL, Larbert, Stirlingshire. General Trained Student Nurses required for Psychiatric Training—18 months' course. Vacancies mid-July and mid-November. Well-equipped Teaching Unit. Shift system of duty and block system of training.

STUDENT NURSES

VALE OF LEVEN HOSPITAL, Alexandria, Dunbartonshire. Next term of Preliminary Training School commences on 29th September, 1958.

KILMARNOCK INFIRMARY, Kilmarnock. For general training. Nurses on the Supplementary Register are accepted for a shortened course of training.

AYRSHIRE CENTRAL HOSPITAL (INFECTIOUS DISEASES SECTION), Irvine (266 beds). There are vacancies for Student Nurses for the next Preliminary Training School for Fever Certificate, commencing September, 1958. Training for two years: study day system of training. Age from 17 years. Training allowance, £273 to £299; £123 being returned to hospital for board and lodging, each member of the staff having individual bedrooms. The hospital is situated near town, sea and country and on main 'bus route. Schools commence in January, April and September. Vacancies for post-graduate students for one year Fever Course.

B.T.A. CERTIFICATE

AYRSHIRE CENTRAL HOSPITAL (INFECTIOUS DISEASES SECTION), Irvine (266 beds). Training School with major Surgical Thoracic Unit. Age from 18 years. Student Nurses and Nurses on the Supplementary Register for two years' training. R.G.N. for one year's training.

Whitley Council salary scales and conditions of service will apply to the above appointments.

Applications, stating age, qualifications and experience and names of two referees, to be sent to the Matron of the respective hospital unless otherwise stated above. (3950)

UPATIONAL HEALTH NURSING VACANCIES—Contd.

NATIONAL COAL BOARD
NORTH WESTERN DIVISION
No. 1 (MANCHESTER) AREA

ications invited from Female State ed Nurses, for the post of **Nursing** at Wheatsheaf Colliery, Pendlebury, Manchester. Preference to applicants ng the Occupational Health Certificate. nce in industrial nursing or other posts ossibility will be an advantage.
y scale: £520 x £20—£640 p.a. in nce with qualifications and experience, n additional £30 p.a. for an Occupa- Health Certificate, plus Uniform and y Allowance.
ication forms, obtainable from the al Chief Staff Officer, National Coal 40, Portland Street, Manchester, 1, be returned within 14 days. (3902)

Lincoln No. 1 Hospital Management Committee
BRANSTON HALL HOSPITAL
MATRON

Applications are invited for the post of **Matron** at Branston Hall Hospital, Lincoln, which will become vacant on 1st November, 1958. The hospital contains 76 beds for T.B. patients—men, women and children. The hospital is recognised as a Training School for Pupil Assistant Nurses and also for the Tuberculosis Association Certificate.

The applicant should have had good administrative experience and possession of the T.A. Certificate would be an advantage. The salary scale for the post is £746 x £26 (3) x £31 (1) x £32 (1)—£887, less residential charges of £232 per annum.

Applications, in writing, giving full details of qualifications and experience, together with the names of three referees, should be sent to the Group Secretary at the Lincoln County Hospital by 15th July, 1958. (3915)

Applications are invited from State R tered Nurses aged 25-35 for the post **Sister.** Industrial experience and posses of Industrial Nursing Certificate would b advantage. Applicants must be prepare work a rotating shift changing weekly. offers good prospects.

Salary according to the Royal Colleg Nursing scale. An additional premium wil paid since work involves shift duties. F.S. contributary pension scheme. Free uni and laundry. Good canteen and social facilities.

Applications in writing, stating age, q fications and experience to the Medical Off H. J. Heinz ('57' varieties), Waxlow R Harlesden, N.W.10. (383

PLEASE MENTION "NURSING TIMES" WHEN ANSWERING ITS ADVERTISEMENTS

NEWCASTLE REGIONAL HOSPITAL BOARD

On behalf of the Management Committees, applications are invited for the following appointments, and should be sent, together w details of age, qualifications, training, experience, and the names of two referees (or copies of two recent testimonials) to the Mat of the appropriate hospital (except where otherwise stated) from whom further details may be obtained. Salaries and conditions in accordance with the appropriate National Agreements.

NIGHT SUPERINTENDENTS

HOLYWOOD HALL HOSPITAL

WOLSINGHAM (Chest Diseases and Thoracic Surgery—172 beds). S.R.N., B.T.A. Resident or non-resident.

STOCKTON & THORNABY HOSPITAL

BOWESFIELD LANE, STOCKTON-ON-TEES, Co. DURHAM (Acute General—131 beds). Operating theatre experience will be an advantage. Resident or non-resident.

NIGHT SISTERS

ESTON HOSPITAL

Nr. MIDDLESBROUGH (General—66 beds). Non-resident.

GENERAL HOSPITAL

CHESTER ROAD, SUNDERLAND (443 beds). S.R.N. to work under Night Superintendent in large general hospital in lovely seaside area. Complete General Training School.

HAVELOCK HOSPITAL

HYLTON ROAD, SUNDERLAND (201 beds). Relief Night Sister. S.R.N., R.F.N. or S.R.N. with fever experience. Resident or non-resident.

NEWCASTLE GENERAL HOSPITAL

WESTGATE ROAD, NEWCASTLE-UPON-TYNE, 4 (838 beds). One of seven. Resident or non-resident

THEATRE SISTER

HEMLINGTON HOSPITAL

MIDDLESBROUGH (196 beds). Resident or non-resident.

SISTERS

ESTON HOSPITAL

Nr. MIDDLESBROUGH (66 beds). Relief Sister. Non-resident.

HOLYWOOD HALL HOSPITAL

WOLSINGHAM (Chest Diseases and Thoracic Surgery—172 beds). Ward Sister. S.R.N., B.T.A. Resident or non-resident.

HORN HALL HOSPITAL

STANHOPE (Chronic Sick and Convalescent—34 beds). Ward Sister. S.R.N. Resident or non-resident.

NORTH ORMESBY HOSPITAL

MIDDLESBROUGH (General—184 beds). Ward Sister for Gynaecological Ward. Resident or non-resident.

STAFF NURSES (Female)

BRIERTON HOSPITAL

BRIERTON LANE, WEST HARTLEPOOL (72 beds). Female. S.R.N. Night or day duty. Resident or non-resident.

CHESTER-LE-STREET GENERAL HOSPITAL

(204 beds). S.R.N. Non-resident.

CHESTER-LE-STREET ISOLATION HOSPITAL

(73 beds). S.R.N. Resident or non-resident.

DRYBURN HOSPITAL

DURHAM (309 beds). S.R.N. Resident or non-resident.

ESTON HOSPITAL

Nr. MIDDLESBROUGH (General—66 beds). Theatre Staff Nurse. Non-resident.

EYE INFIRMARY

ALEXANDRA ROAD, SUNDERLAND (60 beds). Ophthalmic trained or for one year's post-graduate training. Resident or non-resident.

GENERAL HOSPITAL

BISHOP AUCKLAND (350 beds). S.R.N. for day and night duty. Resident or non-resident.

GENERAL HOSPITAL

CHESTER ROAD, SUNDERLAND (443 beds). S.R.N. for acute general hospital.

GENERAL HOSPITAL

WEST HARTLEPOOL (470 beds). Mental trained.

HARTLEPOOLS HOSPITAL

FRIAR STREET, HARTLEPOOL (134 beds). Female for Theatre, night duty and E.N.T. Resident or non-resident.

LEAZES HOSPITAL

WOLSINGHAM (Mainly Convalescent—33 beds). S.R.N. Resident or non-resident.

NEWCASTLE GENERAL HOSPITAL

WESTGATE ROAD, NEWCASTLE-UPON-TYNE, 4 (838 beds). Resident or non-resident.

NORTH ORMESBY HOSPITAL

MIDDLESBROUGH (General—184 beds). Resident or non-resident.

ORTHOPAEDIC & ACCIDENT HOSPITAL

NEWCASTLE ROAD, SUNDERLAND (120 beds). For busy Male Ward. Orthopaedic Nursing Certificate preferred, but good orthopaedic and accident experience would be considered. Resident or non-resident.

RYHOPE GENERAL HOSPITAL

RYHOPE, Co. DURHAM (282 beds). S.R.N. Resident or non-resident.

STAFF NURSES (Female)—Contd.

SEAHAM HALL HOSPITAL

SEAHAM HARBOUR, Co DURHAM (122 beds). **Urgently required** for ward and theatre duties. B.T.A. Certificate desirable but not essential. Resident non-resident.

STAFF NURSES (Male)

CHESTER-LE-STREET GENERAL HOSPITAL

(204 beds). S.R.N. Non-resident.

GENERAL HOSPITAL

WEST HARTLEPOOL (470 beds). Mental trained.

ORTHOPAEDIC & ACCIDENT HOSPITAL

NEWCASTLE ROAD, SUNDERLAND (120 beds). For busy Male W Orthopaedic Nursing Certificate preferred, but good orthopaedic and acci experience would be considered. Resident or non-resident.

POST GRADUATE COURSES

ORTHOPAEDIC & ACCIDENT HOSPITAL

NEWCASTLE ROAD, SUNDERLAND (120 beds). For one year's course preparation for Joint Examination Board Orthopaedic Nursing Certificate. Fe Resident or non-resident. **Apply immediately.**

STATE ENROLLED ASSISTANT NURSES

CHESTER-LE-STREET GENERAL HOSPITAL

(204 beds). **Male or female.** Non-resident.

DRYBURN HOSPITAL

DURHAM (309 beds). Female for Maternity and General Ward duty. Resi or non-resident.

GENERAL HOSPITAL

BISHOP AUCKLAND (350 beds). Female. Resident or non-resident.

GENERAL HOSPITAL

CHESTER ROAD, SUNDERLAND (443 beds). Female for acute general hos in lovely seaside area.

HARTLEPOOLS HOSPITAL

FRIAR STREET, HARTLEPOOL (134 beds). Male or female. Resident non-resident.

RYHOPE GENERAL HOSPITAL

RYHOPE, Nr. SUNDERLAND (282 beds). Female. Resident or non-resi

SEAHAM HALL HOSPITAL

SEAHAM HARBOUR, Co. DURHAM (122 beds). Female, **urgently required** ward and theatre duties. Resident or non-resident.

TINDALE CRESCENT I.D. HOSPITAL

BISHOP AUCKLAND (92 beds). Female. Resident or non-resident.

MIDWIFERY SISTERS

MATERNITY HOSPITAL

CHESTER ROAD, SUNDERLAND (81 beds). Part I Midwifery Training Sch S.R.N., S.C.M., including one for holiday relief for period of six mon Good experience is available. Resident or non-resident.

PRINCES STREET MATERNITY HOME

BISHOP AUCKLAND (17 beds). S.R.N., S.C.M. Resident.

STAFF MIDWIVES

CAMERON HOSPITAL

SERPENTINE ROAD, WEST HARTLEPOOL (69 beds). For day and night du Resident or non-resident.

DRYBURN HOSPITAL

DURHAM (309 beds). S.R.N., S.C.M. Resident or non-resident.

GENERAL HOSPITAL MATERNITY DEPARTMENT

BISHOP AUCKLAND (25 beds). S.R.N., S.C.M. Resident or non-resid

GRANTULLY MATERNITY HOME

WESTBOURNE ROAD, WEST HARTLEPOOL (21 beds). For day or ni duty, part-time or full-time; also for holiday relief. Resident or non-resid

MATERNITY HOSPITAL

CHESTER ROAD, SUNDERLAND (81 beds). S.R.N., S.C.M. or S.C.M. o Part I Midwifery Training School. Good experience is available. Residen non-resident.

THORPE MATERNITY HOSPITAL

EASINGTON, Co. DURHAM (45 beds and Ante-Natal Clinic). S.R.N., S.C.M. S.C.M. only. Good experience is available. Resident or non-resident.

PUPIL MIDWIVES

CAMERON HOSPITAL

SERPENTINE ROAD, WEST HARTLEPOOL (69 beds). Part II train Courses commence September, December, March and June each year and cont three months in hospital and three months on district. Good experience obtainable in normal and abnormal midwifery and the care of premature bab Instruction is given in obstetric analgesia, together with lectures by consult on hospital staff, and tutorial lectures by qualified midwifery teachers. half-day study per week, with the option of returning for revision until examina Resident or non-resident.

PATIONAL HEALTH NURSING VACANCIES—Contd.

with industrial nursing experience for alternate day and night work in eering factory in South Yorkshire. week.
n scheme.
ations to Box 3869, Nursing Times, n's Street, London, W.C.2. (3869)

OSPITAL AND OTHER NURSING VACANCIES

AN'S INDIAN MISSION HOSPITAL ENARY ROAD, DURBAN, NATAL SOUTH AFRICA

(Under the control of the Diocese of Natal—Anglican)
, Surgical and Midwifery—110 beds)
ations are invited from State Regis- eneral Trained Nurses holding the of the Central Midwives' Board, position of **Matron** of the above now vacant. To commence duties ecember, 1958, or earlier if possible. a general training school for non- s (female) under the South African Council. Sister Tutor and Assistant taff.
ccessful candidate will be required to with the South African Nursing and with the South African Nursing on.
ears' contract, subject to six months' either side.
in the scale £560 x £25—£610 x 30, with free board and lodging. class passage England to Durban; assage on conclusion of contract.
ations, by Airmail, giving particulars qualifications and experience, together recent testimonials, should be sent Secretary, P.O. Box 547, Durban, outh Africa. (3567)

NGTON AND DISTRICT HOSPITAL MANAGEMENT COMMITTEE

MATRON

ations are invited for the post of **at Aikin Street Hospital, Warrington,** becomes vacant on the 1st October. The Hospital contains 60 Geriatric, and 20 Infectious Diseases beds.
alary Scale £725-£845 per annum. esidence charge, £231 per annum.
ations giving full particulars as to tions, experience and names of three should be addressed to the Group , Warrington and District Hospital ment Committee, c/o Warrington Hospital, Warrington, Lancashire, r than the 9th July, 1958. (3771)

GHTON AND LEWES HOSPITAL MANAGEMENT COMMITTEE

ations are invited for the post of of the **Foredown Infectious Diseases , Portslade, Sussex** (60 beds).
busy Infectious Diseases Hospital iently situated to Brighton) is a ed centre for the treatment of polio- . is associated with a Pupil Assistant Training School and is a modern, ipped unit with cubicled accommo- Candidates should possess S.R.N. and Certificates and have had previous ce in an administrative post. S.C.M. e an advantage.
y in accordance with Whitley scales. cations stating age, education, quali- , previous posts held, together with es of two referees, should be forwarded Secretary, Brighton and Lewes Hospi- agement Committee, c/o Royal Sussex Hospital, Brighton, 7, by 9th July, (3741)

UNIVERSITY OF MANCHESTER

cations are invited from State Regis- Nurses, preferably aged 27 to 40, for t of **Sister-in-Charge** in the Student Service. Sound training in casualty strial nursing is essential; experience will be an advantage. The Sister is ble to the University Medical Officer. ties include the running of surgeries treatment of minor illness and injuries. y according to training and experience basic scale £567 x £21 to £714 per
cations giving age and full details, ates, of education, training and experi- ogether with the names and addresses persons to whom reference may be should be sent to the Registrar, the ity, Manchester 13, by 5th July, (3743)

ATIONAL CHILDREN'S HOME NINGS HEATH, NEAR HORSHAM

on required, S.R.N. or R.S.C.N. with experience, for residential nursery babies up to two years old. Candidate sense of vocation and interested in n deprived of a normal home life would reciated.
y on scale rising to £625, less £164 moluments. Superannuation under .
y to Principal, National Children's Highbury Park, London, N.5. (3981)

NEWCASTLE REGIONAL HOSPITAL BOARD—(*Contd.*)

PUPIL MIDWIVES—Contd.

DRYBURN HOSPITAL

DURHAM (309 beds). S.R.N. Part II Training School. Modern Midwifery Unit of 44 beds in busy general hospital. Course commencing 1st September. Resident or non-resident.

MATERNITY HOSPITAL

CHESTER ROAD, SUNDERLAND (81 beds). S.R.N. (six months training). Vacancies occur on 1st August and 1st November, 1958. Resident or non-resident.

THORPE MATERNITY HOSPITAL

EASINGTON, Co. DURHAM (45 beds and Ante-Natal Clinic). For Second Period Midwifery Training at newly-recognised training school. Good experience available. Resident or non-resident.

WORKINGTON INFIRMARY

WORKINGTON, CUMBERLAND (General—210 beds; Maternity—54 beds). Part II Training School. Vacancies 1st September, 1st December. Resident or non-resident. Outdoor uniform available for district.

STUDENT NURSE TRAINING

CUMBERLAND INFIRMARY

CARLISLE (330 beds). Good educational standard, for August, 1958, Preliminary Training School.

GENERAL HOSPITAL

CHESTER ROAD, SUNDERLAND (443 beds). Female. Complete General Training School in lovely seaside area.

PUPIL ASSISTANT NURSES

RYHOPE GENERAL HOSPITAL

RYHOPE, Nr. SUNDERLAND (282 beds). Female. Resident or non-resident.

(19)

West Cornwall Hospital Management Committee

ST. AUSTELL HOSPITAL, ST. AUSTELL, CORNWALL

Applications are invited for the office of **Matron** at St. Austell Hospital. This acute hospital, situated in mid-Cornwall, within easy reach of the south coast, has a bed complement of 27 with busy casualty and out-patient departments. It is envisaged that in the comparatively near future a further hospital extension, which is to start with a maternity department of 25 beds, will be established in St. Austell in conjunction with the existing hospital.

The Matron is accommodated in a modern detached bungalow, situated opposite the hospital, comprising two bedrooms, lounge, dining room, kitchen, bathroom and toilet.

The present salary will be on the scale £683 x £21 (4)—£767, less £229 emoluments per annum, and the appointment will be subject to all the regulations of the Ministry of Health relating to such an appointment.

Applications, from those who have the qualifications S.R.N., S.C.M., stating age and giving full details of training and experience, together with the names of three persons to whom reference may be made, should reach the undersigned not later than 26th July, 1958.

DAVID H. PRESTON,
Group Secretary.
4 St. Clement Vean,
Truro. (3886)

THORNTON VIEW HOSPITAL, BRADFORD

MATRON

Applications are invited from State Registered Nurses for the post of **Matron** at Thornton View Hospital, Bradford. The hospital, which is a training hospital for Assistant Nurses, has 229 geriatric beds. The post is resident. Salary £756 x £26 (2) x £31 (1) x £32 (3) to £935 p.a., less £232 p.a. for board and lodging.

Applications, giving age, details of training, subsequent experience and qualifications, should be sent to the Secretary, Bradford "B" Hospital Management Committee, 12 Canal Road, Bradford, by 8th July, 1958. (3960)

ST. EDWARD'S HOSPITAL
CHEDDLETON, Nr. LEEK, STAFFS.

Chief Male Nurse—Category (a) appointment. 716 male beds. Salary £1,024 rising by six annual increments to £1,229. House available on the hospital estate. Candidates preferably should be doubly qualified with S.R.N. and R.M.N., and have nursing administrative experience. The hospital is a recognised Nurse Training School and has its own P.T.S.

Applications, within 10 days of this advertisement, with names of three referees, should be addressed to **The Chairman** of the Hospital Management Committee at the hospital. Canvassing, directly or indirectly, will disqualify. (3964)

LUTON MATERNITY HOSPITAL
DUNSTABLE ROAD, LUTON

The post of **Matron** at the above hospital will become vacant early in September on the retirement of the present Matron. The hospital, which is a Part II Training School, accommodates 24 patients at the main unit, with further accommodation for 54 patients at a subsidiary unit known as Grove Road Annexe, three miles from the main unit. The Matron's accommodation is provided in a detached house in the grounds of the hospital. The salary scale for this post is £761-£919 per annum, less residential charges of £232.

Written applications, naming three referees, to Group Secretary, H.M.C. Offices, St. Mary's Hospital, Luton, Beds., by 2nd July. (4003)

ROYSTON AND DISTRICT HOSPITAL ROYSTON, HERTS.

(31 beds)

The post of **Matron** will shortly becom vacant at the above modern hospital whic is attractively situated just outside th town on the main road to London (4 miles). The hospital has a local medic staff, with visits from Cambridge Consultant It has six maternity beds with X-ray an Physiotherapy Departments.

Salary scale £683 x £21 (4)—£767 'pe annum less deduction for board and lodgin £229 p.a.

Applicants (S.R.N., S.C.M.) should giv details of age, qualifications and experienc with names of two referees to the Grou Secretary, Newmarket General Hospita Newmarket. (3821)

THE UNITED NEWCASTLE-UPON-TYNE HOSPITALS

PRINCESS MARY MATERNITY HOSPITAL

Applications are invited from suitable ca didates for the post of **Matron** at the abov hospital which will become vacant durin September, 1958. The hospital which part of the Teaching Hospital associated wit the University of Durham, has 90 beds, plu 16 cots in a Premature Babies Unit. Th hospital is also a Part I Training School f Pupil Midwives.

Applications giving full details of age, trai ing and experience, including the names three referees, should be sent to the unde signed from whom further details can obtained before 7th July, 1958.

A. W. SANDERSON,
House Governor and Secretar
Royal Victoria Infirmary,
Newcastle-upon-Tyne, 1. (3892)

THE MARIE CURIE MEMORIAL FOUNDATION

124, SLOANE STREET, LONDON, S.W.1

Applications are invited for the unde mentioned appointments:

(a) **Matron** of the Foundation's 6th a largest Home, in Liverpool (50 beds).

(b) **Matron** (preferably Welsh speakin of the Foundation's 7th Home, at Penart Cardiff (32 beds).

In both instances salaries will be in accor ance with the Whitley Scale; superannuatio either State or F.S.S.N., ability to organi and administer an individual unit essenti Kindly state age, qualifications and experien together with the names of three referee Applications to be addressed to the Secretar to arrive not later than 31st July, 1958. (3900)

DR. BARNARDO'S HOMES

Applications are invited for the appointme of **Matron/Superintendent** in charge of t **Residential Nursery** accommodating 30 chil ren (0-5 years) in **Bristol.** Candidates must Protestant Christian Faith, qualifi (S.R.N. or R.S.C.N.), experienced in admi stration and work with Infants, and interest in training young girls in Nursery work.

Apply stating age, qualifications and expe ence, and quoting Ref.: G.S.9., to: St Department, 18 Stepney Causeway, Londo E.1. (3904)

PARK HOSPITAL, ORPHAN DRIVE NEWSHAM PARK, LIVERPOOL, 6

Applications are invited from suitab qualified candidates for appointment **Matron.** The hospital has 256 beds a admits female chronic sick and senile mentia cases.

Salary scale £746 x £26 (5) x £17 £893 p.a., less £232 p.a., in respect resident charges.

Applications on forms obtainable fr the undersigned to be returned complet not later than the 5th July, 1958.

H. BLYTHE,
Group Secreta
(3936)

GLOUCESTER, STROUD AND THE FORE HOSPITAL MANAGEMENT COMMITTEE CASHES GREEN GERIATRIC HOSPITAL

(32 beds)

Applications are invited from suitab qualified State Registered Nurses for t position of **Matron** of the above Hospital whi falls vacant early October, 1958. It anticipated that a further 10 beds will opened for Young Chronic Sick patients in t near future, and that the hospital will eve ually provide 70-80 beds; it is intended t the hospital will be incorporated in the Stro and Tetbury Hospitals Assistant Nurse Tra ing Scheme. The Hospital is pleasan situated and excellent residential accommo tion is provided.

Applications stating age, qualifications a experience, together with the names of t referees to be addressed to the undersigned the 19th July, 1958.

N. H. B. DUNCALFE,
Group Secreta
(4107)

CHELSEA HOSPITAL FOR WOMEN DOVEHOUSE STREET, S.W.3

Second Assistant Matron. Apply writing to Matron. (3745)

XUM

SOUTH-EAST METROPOLITAN REGIONAL HOSPITAL BOA

STUDENT NURSES

Vacancies exist at the following hospitals. Training usually lasts three years. An allowance of between £273-£299 is payable during training, less £123 for board, lodging and uniform if resident. Dependants' allowances payable where appropriate. Four weeks paid leave annually. Please apply for full details and application form to the Matron of the hospital concerned.

QUEEN MARY'S HOSPITAL

SIDCUP, KENT (General Hospital of 350 beds)

Vacancies exist at this General Hospital for male and female Students, aged 18 years or over with G.C.E. standard of education. After first three months students may become non-resident. Study block system of training.

DARTFORD SCHOOL OF NURSING SOUTHERN HOSPITAL

DARTFORD, KENT (260 beds)

An acute general hospital situated in beautiful surroundings within easy reach of London. Modern Nurses' Home. Tennis courts, swimming pool and other recreational facilities. Block system of training. Hospital Chapels. Vacancies for well-educated men and women from 18 years of age. Candidates on the Supplementary Register accepted for a shortened period of training.

ST. OLAVE'S HOSPITAL

ROTHERHITHE, LONDON, S.E.16 (315 beds)

The attention of young ladies interested in nursing is drawn to vacancies students at this hospital. Duration of course: 3½ years. Minimum age of en 18 years. Block system of training. Modern Nurses Home. Tennis courts hospital grounds and swimming pool in adjoining park. Churches in the gro for C. of E. and R.C. services. Nurses on Supplementary Registers received two years training.

DULWICH HOSPITAL

EAST DULWICH GROVE, LONDON, S.E.22 (General—449 beds

General training given to female and male students. Three-year course, includ 12 weeks in Preliminary Training School. Block system of training. Pa registration students accepted for reduced period of training. There is an ass ation with King's College Hospital Medical School for the teaching of medi students. Brochure available. Courses commence 1st January, April, July October annually.

There are also vacancies for Student Nurses and Pupil Assistant Nurses at other hospitals in this Region which covers South-East London, Kent and East Sussex. Details may be obtained on application to the Nursing Officer, South-East Metropolitan Regional Hospital Board, 11 Portland Place, London, W.1.

TRAINED NURSES

On behalf of the Hospital Management Committees, applications are invited for the following appointments, and should be sent, together with details of age, qualifications, training, experience, and the names of two referees (or copies of two recent testimonials), to the Matron of the appropriate hospital, from whom further details may be obtained.

ASSISTANT MATRONS

Cray Valley Hospital, St. Pauls Cray. S.R.N., S.C.M. (preferably with theatre experience). Required for duty in a 35 bedded G.P. Hospital with 10 maternity beds. Res. or non-res. Applications to Secretary, Queen Mary's Hospital, Sidcup.

Keycol Hill Hospital and Sanatorium, Sittingbourne (127 beds) Candidates should have housekeeping and administrative experience.

SISTER TUTORS

Kent and Canterbury Hospital, Canterbury (Acute General—277 beds). Tutor's Diploma. Establishment of four qualified Tutors. Res. or non-res.

NIGHT SUPERINTENDENTS

Joyce Green Hospital, Dartford (400 staffed beds). Resident.

St. Mary's Hospital, Etchinghill, Nr. Folkestone (Geriatric—183 beds, 102 Part III beds). Res. or non-res.

ADMINISTRATIVE SISTERS

Sheppey General Hospital, Minster (120 beds). To assist with teaching of Pupil Assistant Nurses.

DEPARTMENTAL SISTER (THEATRE)

Joyce Green Hospital, Dartford (400 staffed beds). Res. or non-res.

DEPARTMENTAL SISTERS

Joyce Green Hospital, Dartford (400 staffed beds). For Male and Female Geriatric Unit. Res. or non-res.

Kent County Ophthalmic and Aural Hospital, Maidstone (113 beds). Res. or non-res. For Aural O.P. Dept. E.N.T. Certificate or experience essential.

St. Mary's Hospital, Etchinghill, Nr. Folkestone (Geriatric—183 beds, 102 Part III beds). Administrative.

The Southern Hospital, Dartford (260 staffed beds). For E.N.T. Unit—with Theatre duties.

NIGHT SISTERS IN SOLE CHARGE

Buckland Hospital, Dover (General — 199 beds) and **Royal Victoria Hospital, Dover** (General—66 beds). Complete T.S. For Nurses. S.R.N., S.C.M. Post now vacant.

KENT

NIGHT SISTERS IN SOLE CHARGE—Contd.

Kent and Canterbury Hospital, Canterbury. Highland Court Annexe, Bridge (25 beds). Res. or non-res.

NIGHT SISTERS

Cray Valley Hospital, St. Pauls Cray. Small compact General Practitioner Hospital—35 beds (10 maternity, 25 general, medical and surgical).

Linton Hospital, Nr. Maidstone (350 beds). Res. or non-res.

Orpington Hospital, Sevenoaks Road, Orpington (General—753 beds). One of five. Whole-time or part-time. Resident or non-resident. Holidays arranged this year will be taken into consideration.

St. Mary's Hospital, Etchinghill, Nr. Folkestone (Geriatric—183 beds, 102 Part III beds).

West Kent General Hospital, Maidstone (141 beds). Res. or non-res. Acute Sick Hospital with complete T.S. for Nurses.

WARD SISTERS

All Saints' Hospital, Chatham (371 beds). Required for General and Surgical Ward.

Ashford Hospital, Ashford (General—138 beds). Complete T.S. for Nurses. For Female Medical Ward. Res. or non-res.

Buckland Hospital, Dover (General — 199 beds). Complete T.S. for Nurses. For Female Medical Ward.

Joyce Green Hospital, Dartford (400 staffed beds). S.R.N. and S.C.M. Resident or non-resident.

Milton Regis Hospital, Sittingbourne. (Geriatric Unit—162 beds). Res. or non-res. One for Male and one for Female Ward.

Port of London Isolation Hospital, Denton, Nr. Gravesend (20 staffed beds). S.R.N. or R.F.N. Resident or non-resident.

Queen Mary's Hospital, Sidcup (320 beds). Preferably R.S.C.N. for Children's Ward.

Southern Hospital, Dartford (260 staffed beds). One for Teaching duties in Pupil Assistant Nurse Training School. £30 allowance. Also Ward Sisters for Theatre and E.N.T. Wards. Res. or non-res.

West Kent General Hospital, Maidstone (141 beds). For Female Surgical Ward. Res. or non-res.

WARD SISTERS—Contd.

Whitstable and Tankerton Hospital, Tankerton (Acute General — 42 beds). For Male Ward. Resident or non-res. Seaside town with excellent train service to London.

THEATRE SISTERS

Ashford Hospital, Ashford (General—138 beds). Complete T.S. for Nurses. S.R.N. for modern busy general Hospital. Res. or non-res.

Buckland Hospital, Dover (General — 199 beds) and **Royal Victoria Hospital, Dover** (General—66 beds). Complete Training School for Nurses. S.R.N. for Buckland and Dover Hospitals.

Gravesend and North Kent Hospital, Gravesend (142 beds). Good general experience in busy Theatre.

West Kent General Hospital, Maidstone (141 beds). Res. or non-res. Staff Nurse with Theatre experience to work under Departmental Sister—Junior post.

Whitstable and Tankerton Hospital, Tankerton (Acute General—42 beds). Res. or non-res. Seaside town; excellent train service to London.

STAFF NURSES (FEMALE)

Ashford Hospital, Ashford (General—138 beds). Complete T.S. for Nurses. For Female Medical Ward.

Buckland Hospital, Dover (General — 199 beds) and **Royal Victoria Hospital, Dover** (General — 66 beds). Complete Training School for Nurses. S.R.N's. for both Buckland and Dover Hospitals.

Haine Hospital, Ramsgate (76 beds for infectious diseases and Dermatological Unit of 16 beds). For day and night duty. Res. or non-res.

Hill House Hospital, Minster, Ramsgate (178 beds at present in use for Chronic Sick and accommodation for 76 infirm residents). Res. or non-res.

Infectious Diseases Hospital, Dover (44 beds). S.R.N. or R.F.N.

Joyce Green Hospital, Dartford (400 staffed beds). For General and T.B. Wards.

Kent County Ophthalmic and Aural Hospital, Maidstone (113 beds). For Aural O.P. Dept. Res. or non-res.

Lenham Sanaterium, Nr. Maidstone (168 beds). With experience. Res. or non-res.

STAFF NURSES (FEMALE)—Con

Linton Hospital, Nr. Maidstone beds). For Acute Medical and O paedic Wards. Res. or non-res.

Metropolitan Convalescent Hom Children, Broadstairs (102 beds). R non-res.

Nunnery Fields Hospital, Cant (Chronic Sick—136 beds). For Ger Unit. Assistant Nurse Training Sch

Port of London Isolation Ho Denton, Nr. Gravesend (20 staffed b S.R.N. or R.F.N. Resident or non-re

Princess Mary's Hospital, Margate beds. Rehabilitation for women), or non-res.

Royal Sea Bathing Hospital, Ma (244 beds at present in use for tuberc and non-tuberculous orthopaedic ditions, including Genito-urinary Uni 35 beds and Orthopaedic Unit of beds). Possession of Orthopaedic Nu Certificate an advantage. Res. or res. Vacancies for Post-graduate Ce for Orthopaedic Nursing Certificate.

St. Mary's Hospital, Etchinghill, Folkestone (Geriatric—183 beds, Part III beds).

Southern Hospital, Dartford (Gene 26 beds). Staff Nurses. Res. or no

West Kent General Hospital, Maid (141 beds). One for Theatre and O.P. Dept. Resident or non-residen

POST-GRADUATE COURS

All Saints' Hospital, Chatham beds). S.R.N.s for four-six months' Th Course. Good general experience

Kent County Ophthalmic and A Hospital, Maidstone (113 beds). S.R required for (a) Twelve months' c for Ophthalmic Nursing Diploma. Twelve months' course for the examin of the Midland Institute of Oph Salary as for Staff Nurses.

Lenham Sanatorium, Nr. Maid (168 beds). Female S.R.N.s who wi take 12 months' course for B.T.A.

Orpington Hospital, Sevenoaks R Orpington (General—753 beds). Nurses required for Courses of six mo which can be extended if necessary the Theatre and in the Out-Patient Casualty Dept. Resident or non-resi Certificate will be given at the end o Course.

Preston Hall Chest Hospital, M Legion Village, Maidstone. S.R.N. one year training in tuberculosis for British Tuberculosis Association Ce cate. Staff Nurse salary plus £30 a tuberculosis allowance.

SOUTH-EAST METROPOLITAN REGIONAL HOSPITAL BOARD—Continued

KENT—Contd.

MIDWIFERY SISTERS

Buckland Hospital, Dover (General — beds) and Royal Victoria Hospital, over (General—66 beds). Complete Train- School for Nurses. Two required. .N., S.C.M., for Maternity Department. ident or non-resident. Vacancies now.

STAFF MIDWIVES

All Saints' Hospital, Chatham (371 ds). Full or part-time required for rt II Midwifery Training School.

General Hospital, Margate (132 beds). .N., S.C.M., resident or non-resident.

Kent and Canterbury Hospital, Canter- (Acute General — 277 beds). ident or non-resident. Part II Mid- fery School.

STAFF MIDWIVES—Contd.

Sheppey General Hospital, Minster (120 beds). For day duties. Res. or non-res.

West Kent General Hospital, Maidstone (141 beds). Res. or non-res.

ENROLLED ASSISTANT NURSES (FEMALE)

Hill House Hospital, Minster, Ramsgate (178 beds at present in use for Chronic Sick and accommodation for 76 infirm residents). Res. or non-res.

Infectious Diseases Hospital, Dover (44 beds). Resident or non-resident.

ENROLLED ASSISTANT NURSES (FEMALE)—Contd.

Joyce Green Hospital, Dartford (400 staffed beds). For General and T.B. Wards.

Kent County Ophthalmic and Aural Hospital, Maidstone (113 beds). Res. or non-res.

Lenham Sanatorium, Nr. Maidstone (168 beds).

Princess Mary's Hospital, Margate (Rehabilitation Hospital for Women—251 beds). Res. or non-res.

Royal Sea Bathing Hospital, Margate (244 beds at present in use for tuberculous and non-tuberculous orthopaedic conditions, including Genito-urinary Unit of 35 beds and Orthopaedic Unit of 52 beds). Res. or non-res.

ENROLLED ASSISTANT NURSES (FEMALE)—Contd.

St. Mary's Hospital, Etchinghill, Nr. Folkestone (Geriatric—183 beds, 102 Part III beds). S.E.A.N's. (nine required).

Sevenoaks Hospital, Sevenoaks (General —81 beds). Resident or non-resident

Southern Hospital, Dartford (260 staffed beds). Res. or non-res.

Victoria Home for Invalid Children, Margate (60 beds). Res. or non-res.

ENROLLED ASSISTANT NURSES (MALE)

Queen Mary's Hospital, Sidcup (320 beds). For General duties.

NURSING AUXILIARIES

St. Mary's Hospital, Etchinghill, Nr. Folkestone (Geriatric—183 beds, 102 Part III beds).

EAST SUSSEX

DEPARTMENTAL THEATRE SISTER

Brighton General Hospital, Brighton, 7 664 beds). S.R.N., S.C.M. Part I aining. Vacancy occurs September, 1958.

NIGHT SISTERS IN SOLE CHARGE

Sussex Throat and Ear Hospital, righton, 7 (32 beds). Two required. .R.N., E.N.T., one full-time, and one art-time, 3 nights each week.

NIGHT SISTERS

Chailey Heritage Craft School and ospital, North Chailey, Nr. Lewes hildren's Orthopaedic—300 beds). Relief ight Sister for part-time duty.

THEATRE SISTERS

Cuckfield Hospital, Cuckfield, Nr. aywards Heath (300 beds, increasing to 50). Main Line trains London and South oast. Res. or non-res.

Royal Alexandra Hospital, Brighton, 1 29 beds).

WARD SISTERS

Hove General Hospital, Hove, 3 (75 ds). S.R.N., S.C.M. for Casualty and ut-Patients Dept. Resident or non- sident.

St. Helen's Hospital, Hastings (General -493 beds). S.R.N. for Male Medical ard. Resident or non-resident.

WARD SISTERS (RELIEF)

Haywards Heath Hospital (King dward VII Memorial (Eliot) Hospital), aywards Heath (50 beds). Resident or on-res. Main line trains to London and outh Coast.

ROYAL EAST SUSSEX HOSPITAL, HASTINGS

(150 beds)

THEATRE SUPERINTENDENT required.

The above hospital of 150 beds is the Surgical Unit of this group of hospitals and offers valuable experience in the following subjects: general surgery; genito-urinary; orthopaedic; ophthalmic; ear, nose and throat surgery.

Applications to Matron, please, giving if possible, three names for reference.

STAFF NURSES (FEMALE)

Alexandra House, St. Peter's Road, St. Leonards-on-Sea (Elderly Female Chronic Sick Home—26 beds). For night duty.

Bexhill Hospital, Bexhill-on-Sea (General—62 beds). Three required: one immediately for Theatre; one for Women's Surgical Ward; and one for night duty.

Brighton General Hospital, Brighton 7 (664 beds). One R.S.C.N., S.R.N. with Children's experience, and one S.R.N. for O.P.D.

Cuckfield Hospital, Cuckfield, Nr. Haywards Heath (300 beds). Res. or non-res. For Casualty and O.P. Department. Surgical and Medical Wards and for Children's Ward.

Downside Hospital, East Dean Road, Eastbourne (96 beds). For geriatric and fever nursing.

Gildredge Hospital, Longland Road, Eastbourne (24 beds). Full or part-time. Non-resident. Small Sanatorium.

Mid-Sussex Isolation Hospital, Goddards Green, Nr. Hassocks (40 beds). Easy access Brighton. Resident or non-resident.

Pouchlands Hospital, South Chailey, Nr. Lewes (200 beds: Chronic Sick—100; M.D.—100). For Female Chronic Sick Ward. Res. or non-res.

STAFF NURSES (FEMALE)—Contd.

Royal East Sussex Hospital, Hastings (General—150 beds). One for Out-Patient Department and one for Children's E.N.T. Ward.

St. Helen's Hospital, Hastings (General —493 beds). Three S.R.N.s: one for Theatre, one for Medical Ward and one for Surgical Ward. Resident or non-resident.

STAFF NURSES (MALE)

Royal Sussex County Hospital, Brighton, 7 (314 beds). For day and night duty. Must be non-resident.

POST-GRADUATE COURSES

Bevendean Hospital, Brighton, 7 (165 beds). S.R.N's for 12 months training for B.T.A. Cert. Resident or non-resident.

Sussex Eye Hospital, Brighton, 7 (56 beds). S.R.N's. for twelve months' training for Ophthalmic Nursing Diploma.

STAFF MIDWIVES

Brighton General Hospital, Brighton 7 (664 beds). S.R.N., S.C.M.

Sussex Maternity Hospital, Brighton, 1 (62 beds). S.R.N., S.C.M.. Res. or non-res.

ENROLLED ASSISTANT NURSES (FEMALE)

Alexandra House, St. Peter's Road, St. Leonards-on-Sea (26 beds). Small Home for elderly Female Chronic Sick.

Buchanan Hospital, St. Leonards-on-Sea (91 beds. Obstetric, Gynaecological and Premature Baby Unit). For maternity work.

Chailey Heritage (Craft School and Hospital), North Chailey, Nr. Lewes (Children's Orthopaedic — 300 beds). S.E.A.N.s: some for Theatre and Plaster Room. Resident or non-resident. Also for Residential Boys' School.

Cuckfield Hospital, Cuckfield, Nr. Haywards Heath (300 beds). Res. or non-res.

Downside Hospital, East Dean Road, Eastbourne (96 beds). For Geriatric Nursing, full-time, resident or non-resident.

Mid-Sussex Isolation Hospital, Goddards Green, Nr. Hassocks (40 beds). Easy access Brighton. Res. or non-res.

Pouchlands Hospital, South Chailey, Nr. Lewes (200 beds: Chronic Sick—100; M.D.—100). For Female Chronic Sick Ward. Resident or non-resident.

NURSING AUXILIARIES

Cuckfield Hospital, Cuckfield, Nr. Haywards Heath (300 beds). Main Line trains London and South Coast. Resident non-resident.

Downside Hospital, East Dean Road, Eastbourne (96 beds). Female, experienced for Geriatric nursing. Full-time, resident or non-resident.

Mid-Sussex Isolation Hospital, Goddards Green, Nr. Hassocks (40 beds). Easy access Brighton. Resident or non-resident.

Pouchlands Hospital, South Chailey, Nr. Lewes (200 beds: Chronic Sick—100; M.D.—100). For Female Chronic Sick Ward. Res. or non-res.

SOUTH-EAST LONDON

SISTER TUTORS IN SOLE CHARGE

Woolwich Group Enrolled Nurse Training School, incorporating four hospitals. P.T.S. at Wensley House, Eltham, S.E.9. Apply to Group Secretary, Memorial Hospital, Woolwich, S.E.18.

SISTER TUTORS

Dulwich Hospital (in association with King's College Hospital Medical School r teaching purposes), East Dulwich Grove, S.E.22 (423 beds). To assist in tutorial Department.

St. Giles' Hospital, Camberwell, S.E.5 (408 beds). Two required to assist in tutorial Department.

NIGHT SUPERINTENDENTS

Brook General Hospital, Shooters Hill Road, S.E.18 (555 beds).

HOME SISTER

St. Olave's Hospital, Lower Road, S.E.16 (311 beds). Senior S.R.N., capable of taking charge of home of 170 bedrooms.

ADMINISTRATIVE SISTER

Brook General Hospital, Shooters Hill Road, S.E.18 (555 beds).

NIGHT SISTERS

Hither Green Hospital, Hither Green, S.E.13 (I.D. and General). S.R.N., R.F.N. Vacant 1st July. Resident or non-resident.

Lewisham Hospital, High Street, S.E.13 (General—605 beds). Res. or non-res.

St. Nicholas Hospital, Towson Road, Plumstead, S.E.18 (330 beds). One of three.

DULWICH HOSPITAL, EAST DULWICH GROVE, S.E.22

(In association with King's College Hospital Medical School for teaching Medical Students)

There are immediate vacancies for **STAFF MIDWIVES** in the 57-bedded Maternity Department.

Apply to Matron.

THEATRE SISTERS

Albert Dock Seamen's Hospital, Ainwick Road, E.16 (55 beds). Second Theatre Sister; good experience in Orthopaedic and fracture work.

Dreadnought Seamen's Hospital, Greenwich, S.E.10 (147 beds). Second, to work with Departmental Sister.

St. Alfege's Hospital, Greenwich, S.E.10 (General—336 beds). S.R.N., S.C.M. Full or part-time. Part-time day or night duty.

WARD SISTERS

Brook General Hospital, Shooters Hill Road, S.E.18 (555 beds). Senior Sister for Female Neurosurgical Ward. Also Ward Sister for male T.B. Ward.

Dulwich Hospital, (in association with King's College Hospital Medical School for teaching purposes), **East Dulwich Grove, S.E.22** (423 beds). For a male Medical Ward.

Goldie Leigh Hospital, Lodge Lane, Abbey Wood, S.E.2 (Children's Skin—212 beds).

New Cross General Hospital, Avonley Road, S.E.14 (341 beds). For Female Geriatric Ward.

St. Francis Hospital, Constance Road, S.E.22 (455 beds). S.R.N. for Geriatric and Long-stay Wards. Res. or non-res. Two vacancies.

WARD SISTERS (RELIEF)

New Cross General Hospital, Avonley Road, S.E.14 (341 beds).

St. John's Hospital, Morden Hill, Lewisham, S.E.13 (General—142 beds). Probably for next six or more months.

Miller General Hospital, Greenwich High Road, S.E.10 (General—180 beds). S.R.N. for Ward duties.

St. Nicholas Hospital, Towson Road, Plumstead, S.E.18 (330 beds). For holiday relief duties.

St. Olaves' Hospital, Lower Road, S.E.16 (311 beds). Relief Sisters, S.R.N., for holidays, to relieve Medical and Surgical Wards.

STAFF NURSES (MALE)

Dulwich Hospital (in association with King's College Hospital Medical School for teaching purposes), East Dulwich Grove, S.E.22 (423 beds). For Medical and Surgical Wards.

Grove Park (Chest) Hospital, Marvels Lane, Lee, S.E.12. S.R.N. and/or B.T.A. Cert. Res. or non-res.

Hither Green Hospital, Hither Green, S.E.13. S.R.N. Res. or non-res.

Lewisham Hospital, High Street, S.E.13 (General—605 beds). Non-res.

STAFF NURSES (MALE)—Contd.

St. Francis Hospital, Constance Road, S.E.22 (455 beds). For Geriatric and Long-stay Wards. Non-res.

St. Giles' Hospital, Camberwell, S.E.5 (408 beds). For General Wards.

STAFF NURSES (FEMALE)

Albert Dock Seamen's Hospital, Ainwick Road, E.16 (55 beds).

Brook General Hospital, Shooters Hill Road, S.E.18 (555 beds). S.R.N., R.F.N. for Infectious Wards.

Dreadnought Seamen's Hospital, Greenwich, S.E. 10 (147 beds). For Wards and Theatre.

Dulwich Hospital (in association with King's College Hospital Medical School for teaching purposes), East Dulwich Grove, S.E.22 (423 beds). For Medical and Surgical Wards; also Theatre Staff Nurse for General Theatre.

Goldie Leigh Hospital, Lodge Lane, Abbey Wood, S.E.2 (Children's Skin—212 beds).

Grove Park Chest Hospital, Marvels Lane, Lee, S.E.12. S.R.N. and/or B.T.A. Certificate. Resident or non-resident.

Hither Green Hospital, Hither Green, S.E.13. S.R.N. and/or R.F.N. Full or part-time.

Lewisham Hospital, High Street, S.E.13 (General—605 beds).

Memorial Hospital, Shooters Hill, S.E. 18 (137 beds). Male and Female Surgical Wards and Gynaecological Ward.

Miller General Hospital, Greenwich, S.E.10 (General—180 beds). Two S.R.N.s for duties in wards and departments. Res. or non-res.

New Cross General Hospital, Avonley Road, S.E.14 (341 beds). For wards, full or part-time; and one for holiday relief duties in Out-patient Department.

CONTINUED OVERLEAF

SOUTH-EAST METROPOLITAN REGIONAL HOSPITAL BOARD—Continued

STAFF NURSES (FEMALE)—Contd.

St. Alfege's Hospital, Greenwich, S.E.10 (General—336 beds). S.R.N., S.C.M. for duties in T.B., General and Maternity Wards and O.P. Dept.

St. Francis Hospital, Constance Road, S.E.22 (455 beds). For Geriatric and Long-stay Wards.

St. Giles' Hospital, Camberwell, S.E.5 (408 beds). For General Wards.

St. John's Hospital, Morden Hill, S.E.13 (General—142 beds). Full-time, for Theatre (two), one for Medical Ward. One for Children's Ward and one for O.P. and Casualty Department. Also part-time.

St. Nicholas Hospital, Tewson Road, Plumstead, S.E.18 (330 beds). For Gynaecological Ward. Staff Nurses accepted for six months experience.

St. Olave's Hospital, Lower Road, S.E.16 (311 beds). S.R.N. for Medical and Surgical Wards. Also S.R.N.s received for six months' course of training in the theatre.

NURSERY NURSES

St. Alfege's Hospital, Greenwich, S.E.10 (General—336 beds. 53 Maternity beds. Part I Training School). Nursery Nurse Certificate.

POST-GRADUATE COURSES

Brook General Hospital, Shooters Hill Road, S.E.18. For six months in Regional Neuro-surgical and Neurological Department.

SOUTH-EAST LONDON—Contd.

POST-GRADUATE COURSES—Contd.

Grove Park (Chest) Hospital, Marvels Lane, Lee, S.E.12. Six months' course for S.R.N.s in Thoracic Surgery Unit or one year's training for B.T.A. Certificate. Salary as Staff Nurses, plus £15 T.B. allowance each six months. Ex-patients considered.

Hither Green Hospital, Hither Green, S.E.13 One year's training for Fever Register for S.R.N.s (Male and female) or one year's course in E.N.T. Unit. Certificate awarded.

Lewisham Hospital, High Street, S.E.13 (General—605 beds). One year's course in theatres or six months' course in Premature Baby Unit. Certificates awarded.

Memorial Hospital, Woolwich, S.E.18 Trained Nurses for six months' Theatre experience, or six months' in Casualty and Out-patient Department.

Miller General Hospital, Greenwich, S.E.10 (General—180 beds). Six months' experience in Theatre, Casualty and Out-patient Departments. Certificate awarded.

St. Alfege's Hospital, Greenwich, S.E.10 (General — 336 beds). Six months' Theatre experience with possible extension. Current vacancies. Certificate awarded.

St. John's Hospital, Morden Hill, Lewisham, S.E.13. Six months course in Theatre. Certificate awarded.

MIDWIFERY SISTERS

St. Alfege's Hospital, Greenwich, S.E.10 (General—336 beds). Part I Training School — 53 Maternity beds. S.R.N., S.C.M.

MIDWIFERY SISTERS—Contd.

St. Giles' Hospital, Camberwell, S.E.5 (Maternity—60 beds).

STAFF MIDWIVES

Lewisham Hospital, High Street, S.E.13. S.R.N., S.C.M. or S.C.M. only. For Maternity Unit of 64 beds. Res. or non-res.

St. Alfege's Hospital, Greenwich, S.E.10 (General—336 beds). Part I Training School — 53 Maternity beds. S.R.N., S.C.M.

St. Giles' Hospital, Camberwell, S.E.5 (Maternity—60 beds). Urgently required.

PUPIL MIDWIVES

St. Alfege's Hospital, Greenwich, S.E.10 (Midwifery—53 beds). S.R.N.s for Part I Midwifery Training. Next course commences August, 1958.

St. Giles' Hospital, Camberwell, S.E.5 (Maternity—60 beds). Next courses 1st August and 1st November, 1958. Part I training.

ENROLLED ASSISTANT NURSES (MALE)

St. Francis Hospital, Constance Road, S.E.22 (455 beds). For Geriatric and Long-stay Wards. Res. or non-res.

ENROLLED ASSISTANT NURSES (FEMALE)

Dreadnought Seamen's Hospital, Greenwich, S.E.10 (147 beds). Resident or non-resident.

Goldie Leigh Hospital, Lodge Lane, Abbey Wood, S.E.2 (Children's Sanatorium, 212 beds).

Hither Green Hospital, Hither Green, S.E.13. Full or part-time. Res. or non-res.

Miller General Hospital, Greenwich, S.E.10 (180 beds). Part-time for day or night duty in wards.

New Cross General Hospital, Avery Road, S.E.14 (341 beds). Full or part-time. Resident or non-resident.

St. Alfege's Hospital, Greenwich, S.E.10 (General—336 beds). For duties in General T.B. and Maternity Wards: also ward duties in Geriatric Unit (269 beds). Res. or non-res.

St. Francis Hospital, Constance Road, S.E.22 (455 beds). For Geriatric and Long-stay Wards.

NURSING AUXILIARIES

Hither Green Hospital, Hither Green, S.E.13. Full or part-time. Res. or non-res.

New Cross General Hospital, Avery Road, S.E.14 (341 beds). Res. or non-res. Full or part-time.

St. Francis Hospital, Constance Road, S.E.22 (455 beds). For Geriatric and Long-stay Wards. Male, res. or non-res. and female.

ASSISTANT MATRON

Oakwood Hospital, Maidstone, Kent (2,057 beds). R.M.N.

NIGHT SUPERINTENDENT

Oakwood Hospital, Maidstone, Kent (2,057 beds).

HOME SISTER

Stone House Hospital for Mental and Nervous Disorders, Stone, Nr. Dartford, Kent (633 beds). To take charge of Nurses' Home.

CHARGE NURSE

Eastry Hospital, Eastry, Nr. Sandwich, Kent (Mental Deficiency — 237 beds). General trained. Non-resident.

MENTAL NURSING VACANCIES
(IN SOUTH-EAST LONDON, KENT AND EAST SUSSEX)

ST. FRANCIS AND HURSTWOOD PARK HOSPITALS
HAYWARDS HEATH
(1,129 beds)

SISTER TUTOR (S.R.N. and R.M.N.) required. The Training School is a self-contained, well-equipped unit within the grounds of the Hospitals which cover the whole range of psychiatry, neurology and neuro-surgery. The Hospitals may be visited by arrangement.

Applications to Secretary.

WARD SISTERS

Oakwood Hospital, Maidstone, Kent. (2,057 beds). Ward Sisters, R.M.N.: Also one to be in charge of a modern Neurosis Unit of 50 beds, with active Operating Theatre. Possession of a General Trained Certificate an advantage.

DEPUTY WARD SISTER

Oakwood Hospital, Maidstone, Kent. (2,057 beds). R.M.N.

STAFF NURSES (MALE)

Oakwood Hospital, Maidstone, Kent (2,057 beds). R.M.N.

St. Francis Hospital, Constance Road, S.E.22 (41 male mental observation beds). Non-resident.

West Hill Hospital, Dartford, Kent (345 staffed beds). Res. or non-res.

STAFF NURSES (FEMALE)

Oakwood Hospital, Maidstone, Kent (2,057 beds). R.M.N.

West Hill Hospital, Dartford, Kent (345 staffed beds). Resident or non-resident.

POST-GRADUATE COURSES

Oakwood Hospital, Maidstone, Kent (2,057 beds). State Registered Nurses: 18 months' course available for R.M.N. qualification. Nurses qualified in Mental Deficiency Nursing: 12 months' course available for admission to Register of Nurses for Mental Diseases. Applications to both Males and Females. Apply to Matron or Chief Male Nurse.

NURSING ASSISTANTS

Pouchlands Hospital, South Chailey, Nr. Lewes (200 beds: Chronic Sick—100, M.D.—100). Resident or non-resident.

St. Francis Hospital, Constance Road, S.E.22 (41 male mental observation beds). Male. (2)

Helens and District Hospital Management Committee
FIRST ASSISTANT MATRON
WHISTON HOSPITAL, PRESCOT
(892 beds)

Owing to retirement, the vacancy for the above position will shortly become available. Hospital is a large acute General Hospital, with a Midwifery Unit of 74 beds, and the centre for the Region for the treatment of Pneumoconiosis, Plastic and Burns Cases. This is approved as a General Training School for male and female Student Nurses, Assistant Nurse Training School and for Part I Midwifery Training. New Twin Operating Theatres have just been completed. Administrative experience is essential, together with the necessary qualifications.

Application forms may be obtained from J. Richards, Group Secretary, Whiston Hospital, Prescot, Lancs. (3728)

ST. MARY'S HOSPITAL
SAMARITAN HOSPITAL FOR WOMEN
AND WESTERN OPHTHALMIC HOSPITAL
MARYLEBONE ROAD, LONDON, N.W.1
(Gynaecological—88 and Ophthalmic—58 beds)

Senior Assistant Matron, S.R.N., ophthalmic experience essential. The post is a resident one and person appointed should be able to take charge during the absence of the Matron.

Whitley Council conditions. Salary scale £620-£725 less emoluments of £186 per annum. The successful candidate will be required to take up duties as soon as possible. Apply for application form to the Matron. (3870)

Medway and Gravesend
Hospital Management Committee

ALL SAINTS' HOSPITAL, CHATHAM
(General Hospital—359 beds)

ASSISTANT MATRON

Applications are invited for this senior administrative assistant's post, vacant 1st September, 1958. Complete General Training and Part II Midwifery Training Schools. Candidates must hold S.R.N. and S.C.M. qualifications and should have had previous administrative training and experience.

Enquiries for any further information may be made personally or in writing to the undersigned or to the Matron at the hospital direct.

Salary scale: £656-£761 p.a., less £202 residential emoluments.

Applications, giving full details of age, qualifications and experience, with the names of two referees, to be sent to:

Group Secretary
Medway and Gravesend Hospital Management Committee,
20 Star Hill,
Rochester, Kent. (3919)

MANCHESTER EDUCATION COMMITTEE
MARGARET BARCLAY RESIDENTIAL SCHOOL, MOBBERLEY, CHESHIRE

Required: **Assistant Matron** and **Sister** (both S.R.N.). The School caters for children, including cerebral palsy and poliomyelitis.

Salary: Assistant Matron — £609 to £714 p.a. less £186 deduction for board and lodging; Sister — £509 x £21—£646 less £173 deduction for board and lodging.

Application forms and particulars (stamped addressed foolscap envelope) from the Education Officer, P.O. Box 480, Manchester 3, returnable by 7th July, 1958. (

WEYMOUTH AND DISTRICT HOSPITAL
(124 beds)

Assistant Matron required for above hospital, which forms part of the General Training School.

Salary Scale. £620-£725, less £186 for residence.

Applications stating age, qualifications and experience, together with names of two references, to Matron, Weymouth and District Hospital, Weymouth, Dorset, by 5th July, 1958. (

HEREFORDSHIRE HOSPITAL MANAGEMENT COMMITTEE
KINGSWOOD HALL, KINGTON
(Joint User Institution)

Assistant Matron required for duty in Chronic Sick Block (Complement 22) on retirement in July of the present holder of the post.

Apply in writing, to the Matron, with names of three referees. (

LIVERPOOL REGIONAL HOSPITAL BOARD

Applications should be sent, with details of age, qualifications, training, experience, and accompanied by copies of two recent testimonials (or the names of two referees), to the MATRON OF THE HOSPITAL CONCERNED, from whom further details may be obtained. Salaries are in accordance with National scales.

SOUTHPORT, ORMSKIRK AND DISTRICT

ADMINISTRATIVE SISTER

Southport General Infirmary, Scarisbrick New Road. Good post to gain administrative experience.

NIGHT SUPERINTENDENT

Southport General Infirmary, Scarisbrick New Road. Ward Sister experience and midwifery training desirable. No theatre duties.

NIGHT SISTER

Southport General Infirmary, Scarisbrick New Road. (2nd post).

RELIEF SISTERS

Ormskirk County Hospital, Wigan Road, Ormskirk (Permanent post).

WARD SISTERS

Fleetwood Road Hospital, Southport (modern Geriatric Unit).

MIDWIFERY SISTERS

Ormskirk County Hospital, Wigan Road, Ormskirk.

JUNIOR SISTERS OR STAFF NURSES

Ormskirk County Hospital, Wigan Road, Ormskirk.

STAFF NURSES

Ormskirk Mental Hospital. R.M.N. or R.M.P.A. (male and female).

Ormskirk County Hospital, Wigan Road, Ormskirk (night duty).

Rufford Hospital.

Promenade Hospital, Southport (Acute). Vacancies for men.

New Hall Hospital, Scarisbrick, Nr. Southport (T.B., I.D. and Geriatric).

STAFF MIDWIVES

Ormskirk County Hospital, Wigan Road, Ormskirk.

St. Katharine's Maternity Hospital, 5 Lathom Road, Southport.

Christiana Hartley Maternity Hospital, Curzon Road, Southport.

PUPIL MIDWIVES

Ormskirk County Hospital, Wigan Road, Ormskirk. (September and December) (Part II training).

STATE ENROLLED ASSISTANT NURSES

Southport General Infirmary, Nr. Southport. Post-operative Unit at Scarisbrick. Apply Matron, Southport Infirmary, Scarisbrick New Road.

Promenade Hospital, Southport (Acute). New ward.

Fleetwood Road Hospital, Southport (modern Geriatric Hospital).

Ormskirk County Hospital, Wigan Road, Ormskirk.

Rufford Hospital (Pre-convalescent). Resident or non-resident.

STUDENT NURSES

Southport General Infirmary, Scarisbrick New Road. (S.R.N. training—three years).

Ormskirk County Hospital, Wigan Road, Ormskirk. Newly recognised Complete Training School with up-to-date teaching facilities and excellent amenities. Within easy reach of Liverpool, Preston, etc., and within eight miles of the coast. Modern Nurses' Home with recreational facilities.

Fleetwood Road Hospital, Southport (S.E.A.N. training—two years).

LIVERPOOL AND DISTRICT

ASSISTANT MATRON

Rathbone Hospital, Mill Lane, Liverpool, 13. Resident. Hospital has 166 infectious diseases beds and 28 general medical beds. Salary £609 x £21—£714 p.a., less £186 p.a. for residential charges. Application forms obtainable from and returnable to the Group Secretary, Broadgreen Hospital, Liverpool 14.

SISTER TUTOR

Sefton General Hospital, Liverpool, 15 (995 beds). One of five. Study day system of nurse education.

ADMINISTRATIVE SISTER

Sefton General Hospital, Liverpool 15 (995 beds). Excellent experience offered in busy general hospital for candidates wishing to enter the administrative field. Salary: Ward Sister's Scale plus an additional £30 per annum.

DEPARTMENTAL SISTER

Sefton General Hospital, Liverpool 15 (995 beds). For the Regional Cardiac Unit. Previous experience in this branch of nursing not absolutely essential, the person appointed will be required to possess initiative, administrative ability and a high degree of intelligence.

WARD SISTERS

Walton Hospital, Liverpool, 9. Resident or non-resident. Additional. Also for Neuro-surgical, T.B. and Theatre Units.

WARD SISTERS—Contd.

Sefton General Hospital, Liverpool, 15 (995 beds). S.R.N. and R.M.N. for Female Mental Unit.

MIDWIFERY SISTERS

Walton Hospital, Liverpool, 9. Resident or non-resident.

STAFF NURSES

Walton Hospital, Liverpool, 9. Resident or non-resident. Especially for Theatres and Neuro-surgical Unit.

Sefton General Hospital, Liverpool 15 Full and part-time for General Wards.

STAFF MIDWIVES

Walton Hospital, Liverpool, 9. Resident or non-resident.

Sefton General Hospital, Liverpool 15

STATE ENROLLED ASSISTANT NURSES

Walton Hospital, Liverpool, 9.

Sefton General Hospital, Liverpool 15 For the Maternity Department.

STUDENT NURSES

Sefton General Hospital, Liverpool, 15 (Post-registration). Male and female for general and/or mental training.

BIRKENHEAD AND WALLASEY

NIGHT SISTER IN SOLE CHARGE

Maternity Hospital, Grange Mount, Birkenhead. Part II Training School—31 beds.

RELIEF WARD SISTER

Victoria Central Hospital, Liscard Road, Wallasey. Apply Matron.

STAFF NURSES

Victoria Central Hospital, Liscard Road, Wallasey. Part or full-time, for day and night duty, Theatre and Casualty. Apply Matron.

STAFF MIDWIVES

Highfield Maternity Hospital, Mill Lane, Wallasey. Part-time, full-time and holiday relief duties. Resident or non-resident.

STATE ENROLLED ASSISTANT NURSES

Highfield Maternity Hospital, Mill Lane, Wallasey. Full-time. Resident or non-resident.

Mill Lane Hospital, Mill Lane, Wallasey. For modern Geriatric Unit. Full-time, resident or non-resident.

Victoria Central Hospital, Liscard Road, Wallasey. Part or full-time. Apply Matron.

ST. HELENS, WARRINGTON AND DISTRICT

DEPARTMENTAL SISTER

Whiston Hospital, Prescot (892 beds). For Out-patients' Department.

NIGHT SISTER IN SOLE CHARGE

Aikin Street Hospital, Warrington (110 beds). S.R.N., R.F.N. or fever experience.

SISTERS

Warrington Infirmary (172 beds). Required for Male Surgical and Orthopaedic Ward of 26 beds. Resident or non-resident.

Newton Cottage Hospital, Bradleigh Road, Newton-le-Willows (33 beds). Resident. The duties are mainly general, including deputising for the Matron during her absence.

NIGHT SISTERS

Whiston Hospital, Prescot (892 beds).

Warrington General Hospital (335 beds). One of three.

THEATRE SISTER

Whiston Hospital, Prescot (892 beds). Required for new Twin Operating Theatres to be brought into use shortly.

WARD SISTERS

Whiston Hospital, Prescot (892 beds).

MIDWIFERY SISTER

Warrington General Hospital (335 beds). Required for a busy Maternity Unit of 52 beds. S.R.N., S.C.M. Resident or non-resident.

STAFF NURSES

Warrington Infirmary (172 beds). Required for Surgical and Medical Wards and theatre duties. Resident or non-resident.

STAFF NURSES—Contd.

Warrington Infirmary (172 beds). Required for theatre duties. Resident or non-resident. Night duties.

Whiston Hospital, Prescot (892 beds).

PUPIL MIDWIVES

Whiston Hospital, Prescot (Maternity Unit—74 beds). Part I training commences 1st August, 1958.

Warrington General Hospital (335 beds. 40 Maternity beds). Part II Midwifery Training, six months' course (combining three months' experience in hospital. Three months on district, resident in Nurses' Home six months. Courses commence 1st September, 1958, 1st December, 1958, and 1st March, 1959.

STUDENT NURSES

Whiston Hospital, Prescot (892 beds). The hospital commences new Preliminary Training Schools for Student Nurses on the 1st October, 1958. There is good residential accommodation and a complete general training is given in modern departments. Young ladies 18 years of age and over of good education are accepted for general training and also students on a supplementary part of the Register can be accepted for a shortened period of training. Apply immediately.

Warrington Hospitals' Training School for Nurses. Combined Training School Warrington General Hospital (335 beds). **Warrington Infirmary** (172 beds). Girls with a good standard of education are accepted for three years' general training from the age of 18 years. Students whose names are on the Supplementary part of the State Register are accepted for two years' training. Modern Nurses' Home, single bedrooms. Training Schools commence on 1st October, 1958, 1st January, 1st April, 1959. Forms of application and other information are obtainable from the Matron and Superintendent of the Training School, Warrington General Hospital.

CHESTER AND WEST CHESHIRE

ADMINISTRATIVE SISTER

The Liverpool Hospital, Kingswood, Frodsham, via Warrington. Apply Matron.

SISTER

Cleaver Hospital, Heswall, Cheshire. Required immediately for Children's Ward. Previous experience in nursing sick children an advantage but not essential.

MIDWIFERY SISTERS

Chester City Hospital. Two vacancies.

WARD SISTER

Clatterbridge Hospital West, Bebington, Wirral, Cheshire. For Geriatric Department.

DEPUTY WARD SISTERS

Deva Mental Hospital, Liverpool Road, Chester (1,079 Female beds). R.M.N. Apply to Matron.

RELIEF SISTER

Clatterbridge Hospital West, Bebington, Wirral, Cheshire. For New, rapidly-expanding Radiotherapy Department.

JUNIOR SISTER

Clatterbridge Hospital West, Bebington, Wirral, Cheshire. For Female Admission Ward of progressive Geriatric Department.

STAFF NURSES

Cleaver Hospital, Heswall, Cheshire (220 beds). Vacancies for those wishing to gain experience in thoracic surgery and in the modern treatment of diseases of the chest. Opportunity to take the B.T.A. Certificate if desired.

STAFF MIDWIVES

Chester City Hospital.

STATE ENROLLED ASSISTANT NURSES

Clatterbridge Hospital, Bebington, Wirral, Cheshire. Required immediately for Theatre duties.

Clatterbridge Hospital West, Bebington, Wirral, Cheshire. For Geriatric Wards and new Radiotherapy Department.

PUPIL ASSISTANT NURSES

Clatterbridge Hospital West, Bebington, Wirral, Cheshire. Applications invited from young ladies, age 18 years and over, to take a two years practical training for the State Roll. Church of England and Roman Catholic Chapels situated in hospital grounds. Modern residential accommodation available.

PUPIL MIDWIVES

Chester City Hospital (Maternity Department—64 beds). The hospital is recognised as Part I Midwifery Training School. The course of instruction includes gas and air analgesia and premature baby unit training.

LEEDS REGIONAL HOSPITAL BOARD

On behalf of the Management Committees, applications are invited for the following appointments, and should be sent together with details of age, qualifications, training, experience, and the names of two referees (or copies of two recent testimonials) to the Matron of the appropriate hospital (except where otherwise stated), from whom further details may be obtained. Salaries and conditions are in accordance with the appropriate National Agreements.

SISTER TUTOR

WAKEFIELD "A" GROUP HOSPITALS SCHOOL OF NURSING comprising The Clayton and General Hospitals (General—365 total beds). School buildings situated at Clayton Hospital, Wakefield. Sister Tutor, qualified, to assist Principal of School. Female, resident or non-resident. Male, non-resident. Application forms from Group Secretary, 113 Northgate, Wakefield.

NIGHT SUPERINTENDENTS

GENERAL HOSPITAL, Newall Carr Road, Otley (General—172 beds). S.R.N., S.C.M.

HARROGATE GENERAL HOSPITAL, Knaresborough Road, Harrogate (General and Maternity—253 beds. General Training School for Nurses). Three Night Sisters also on the establishment, enabling all to have good "off-duty". Pleasant resident conditions are available if desired.

THE GENERAL HOSPITAL, Dewsbury (128 beds). Male or female. Resident or non-resident.

WESTWOOD HOSPITAL, Beverley, Yorks. (Busy General Hospital—229 beds). S.R.N., S.C.M.

ADMINISTRATIVE SISTERS

ROYAL HALIFAX INFIRMARY, Halifax (Acute—301 beds). Relief Administrative Sister required for approximately six months.

WESTERN GENERAL HOSPITAL, Anlaby Road, Hull (General—510 beds). With housekeeping experience, required for 1st September. Duties will primarily include responsibility for the running of the nurses' home. **Detailed applications to Matron by 19th July.**

NIGHT SISTERS

BRADFORD CHILDREN'S HOSPITAL, Bradford, York (100 beds). Junior of two. Should be R.S.C.N./S.R.N., but applications may be considered from singly qualified persons. Post vacant 1st September, 1958.

BRADFORD ROYAL INFIRMARY, Bradford, Yorks. (General—507 beds). Required immediately for Duke of York Home—Private Patients' Block.

CLAYTON HOSPITAL, Northgate, Wakefield (General—207 beds). Junior Night Sister. Resident or non-resident.

HORNSEA WAR MEMORIAL COTTAGE HOSPITAL, Hornsea, Yorks. (General Practitioner—23 beds). S.R.N. Applications to Matron, Westwood Hospital, Beverley, Yorks.

KEIGHLEY AND DISTRICT VICTORIA HOSPITAL, Keighley (General—139 beds). Complete Training School in conjunction with Bingley Hospital. S.R.N., S.C.M. to work under Night Superintendent.

PINDERFIELDS GENERAL HOSPITAL, Wakefield (594 beds). One of four to work with Night Superintendent.

ST. JAMES'S HOSPITAL (SOUTH), Leeds, 9 (General—713 beds). Resident or non-resident.

SCARBOROUGH HOSPITAL, Scarborough (General—190 beds). Two required, working under Night Superintendent.

SCOTTON BANKS HOSPITAL, Ripley Road, Knaresborough (T.B.—303 beds). S.R.N.

STAINCLIFFE GENERAL HOSPITAL, Dewsbury (304 beds. 37 Maternity). S.R.N., S.C.M. (one of two working under Night Superintendent).

WESTFIELD HOSPITAL, Heck, Nr. Goole (Pre-convalescent and G.P.—36 beds). In sole charge. Resident or non-resident.

WESTWOOD HOSPITAL, Beverley, Yorks. (Busy General Hospital—229 beds). S.R.N.

THEATRE SISTERS

BINGLEY HOSPITAL, Bingley (Complete Training School in conjunction with Keighley Victoria Hospital. General—68 beds). Operating Theatre Sister.

HULL ROYAL INFIRMARY (Sutton), Saltshouse Road, Hull (General—216 beds). Junior Theatre Sister. Apply Matron, Hull Royal Infirmary, Prospect Street, Hull.

ROYAL HALIFAX INFIRMARY, Halifax (Acute—301 beds). Post vacant 1st September, 1958.

SEACROFT HOSPITAL, Leeds, 14 (Fever—199 beds. Children's—158 beds. Training School for R.S.C.N. and R.F.N. Certs.). For child surgery.

SELBY WAR MEMORIAL HOSPITAL, Doncaster Road, Selby (Surgical—24 beds). Resident for operation lists and to relieve Matron.

WESTWOOD HOSPITAL, Beverley, Yorks. (Busy General Hospital—229 beds).

SISTERS

ADELA SHAW ORTHOPAEDIC HOSPITAL, Kirbymoorside, Yorks. (Children—112 beds). Relief Sister for day and night duty.

BINGLEY HOSPITAL, Bingley (Complete Training School in conjunction with Keighley Victoria Hospital. General—68 beds). Ward Sister for Private Patients' Wards.

EAST RIDING GENERAL HOSPITAL, Driffield, Yorks. (247 beds). Ward Sister for Male and Female Medical Wards contained in the Alfred Bean Annexe to the hospital.

HARROGATE GENERAL HOSPITAL, Knaresborough Road, Harrogate (General Training School for Nurses. General and Maternity—253 beds). Relief Sister for General side—Ward Sister's experience preferred. Permanent post.

KEIGHLEY AND DISTRICT VICTORIA HOSPITAL, Keighley (General—139 beds). Complete Training School in conjunction with Bingley Hospital. Ward Sister for combined Male and Female Medical Wards.

NORTH BIERLEY HOSPITAL, Clackheaton (Geriatric—52 female beds). Ward Sister for 26 bedded ward.

RIPON AND DISTRICT HOSPITAL, Firby Lane, Ripon (General and Maternity—47 beds). Ward Sister.

ST. JAMES'S HOSPITAL (SOUTH), Leeds, 9 (General—713 beds). For Female Orthopaedic and General Surgical Ward. Full-time. Possession of certificate in orthopaedic nursing an advantage.

SEACROFT HOSPITAL, Leeds, 14 (Fever—199 beds. Children's—158 beds. Training School for R.S.C.N. and R.F.N. Certs.). For Children's Medical Ward. S.R.N., R.S.C.N. or R.S.C.N. only or S.R.N. with good experience in sick children.

STAINCLIFFE GENERAL HOSPITAL, Dewsbury (304 beds. 37 Maternity). Ward Sister for Children's Ward.

CHARGE NURSES

GATEFORTH HOSPITAL, Nr. Selby, Yorks. (Tuberculosis—100 beds). Relief Charge Nurse. Male or female. Resident or non-resident. S.R.N. or B.T.A. Cert. Training for B.T.A. Cert. if not in possession.

HOLIDAY RELIEF SISTERS

CARLTON LODGE MATERNITY HOME, Leeds Road, Harrogate (11 beds). Resident or non-resident, preferably resident.

KNARESBOROUGH HOSPITAL, Stockwell Road, Knaresborough (Geriatric—112 beds). Required for July, August and September.

SEACROFT HOSPITAL, Leeds, 14 (Fever—199 beds. Children's—158 beds. Training School for R.S.C.N. and R.F.N. Certs.).

THE GENERAL HOSPITAL, Dewsbury (General—128 beds).

WHITE HART HOSPITAL, Cold Bath Road, Harrogate (Rheumatic Disease—133 beds).

STAFF NURSES (Female)

BARTHOLOMEW HOSPITAL, Bartholomew Avenue, Goole (Surgical—44 beds. Busy Out-patients' Department). Resident or non-resident.

BINGLEY HOSPITAL, Bingley (Complete Training School in conjunction with Keighley Victoria Hospital. General—68 beds). For Female Medical and Surgical Ward, Male Medical and Surgical Ward, Operating Theatre and Private Patients' Wards.

CASTLE HILL HOSPITAL AND SANATORIUM, Castle Road, Cottingham, E. Yorks. (I.D., Thoracic Surgery and Tuberculosis—429 beds). For fever nursing (R.F.N.), for theatre duties, heart surgery (S.R.N.), and for tuberculosis nursing.

CLAYTON HOSPITAL, Northgate, Wakefield (General—207 beds). For day and night duty. Resident or non-resident.

GATEFORTH HOSPITAL, Nr. Selby, Yorks. (Tuberculosis—100 beds). Must have B.T.A. Cert., or S.R.N., R.F.N., to qualify for B.T.A. Cert. Resident or non-resident.

GENERAL HOSPITAL, Newall Carr Road, Otley (General—172 beds). S.R.N.s, including one for theatre work, day duty and Night Staff Nurse with theatre experience.

HALIFAX GENERAL HOSPITAL, Halifax (425 beds). For General and Children's Wards.

HULL ROYAL INFIRMARY (SUTTON), Saltshouse Road, Hull, Yorks. (General—216 beds). One for Male Surgical Ward and one for Male Medical Ward; also Theatre Staff Nurse required. Apply Matron, Hull Royal Infirmary, Prospect Street, Hull.

HULL ROYAL INFIRMARY, Prospect Street, Hull. Staff Nurse for Orthopaedic Ward and one for Out-patient Department.

KEIGHLEY AND DISTRICT VICTORIA HOSPITAL, Keighley (General—139 beds). Complete Training School in conjunction with Bingley Hospital. Staff Nurses for day or night duty in various wards and departments.

KILLINGBECK HOSPITAL, Leeds, 14 (Tuberculosis—227 beds). S.R.N., resident or non-resident, preferably with B.T.A. Certificate, but facilities available to qualify for if not in possession—one year course.

KINGSTON GENERAL HOSPITAL, Beverley Road, Hull (General—419 beds). Resident or non-resident.

KNARESBOROUGH HOSPITAL, Stockwell Road, Knaresborough (Geriatric—112 beds). Resident or non-resident.

LONGWOOD HOSPITAL, Selby Common, Selby (Chronic Sick—24 beds). Resident or non-resident. Apply to Selby War Memorial Hospital, Selby.

MORTON BANKS HOSPITAL, Keighley (I.D., Post-operative and Pre-convalescent—62 beds). R.F.N. for Infectious Diseases Wards. Resident or non-resident.

NORTHOWRAM HALL HOSPITAL, Halifax (T.B. and Isolation—108 beds). S.R.N.s with B.T.A. Certificate; and R.F.Ns for Isolation Wards.

PINDERFIELDS GENERAL HOSPITAL, Wakefield (594 beds). For Theatre and wards.

ST. JOHN'S HOSPITAL, Beethfarry Road, Goole (Chronic Sick and Medical—120 beds). For Medical Ward. Resident or non-resident.

SCOTTON BANKS HOSPITAL, Ripley Road, Knaresborough (T.B.—303 beds). Staff Nurse, R.S.C.N., for Children's Ward; also one T.A.C. or S.R.N.

SEACROFT HOSPITAL, Leeds, 14 (Fever—199 beds. Children's—158 beds. Training School for R.S.C.N. and R.F.N. Certs.). For wards—day or night duty.

SELBY WAR MEMORIAL HOSPITAL, Doncaster Road, Selby (Surgical—24 beds). Resident or non-resident. Interested in theatre duties.

SKIPTON GENERAL HOSPITAL, Skipton (64 beds). Pupil Assistant Nurse Training School. One for Operating Theatre. Full or part-time. Resident or non-resident. Temporary appointment considered.

THE GENERAL HOSPITAL, Batley (General—99 beds).

WESTERN GENERAL HOSPITAL, Anlaby Road, Hull (General—510 beds). Night Staff Nurse, R.S.C.N., for Children's Ward (babies under one year).

WHARFEDALE CHILDREN'S HOSPITAL, Burley Road, Menston, Ilkley, Yorks. (Children's Medical Long-stay—105 beds). S.R.N. or R.S.C.N.

STAFF NURSES (Male)

GATEFORTH HOSPITAL, Nr. Selby, Yorks. (Tuberculosis—100 beds). Must have B.T.A. Cert.; or S.R.N. or R.F.N. to qualify for B.T.A. Cert. Resident or non-resident.

KEIGHLEY AND DISTRICT VICTORIA HOSPITAL, Keighley (General—139 beds). Complete Training School in conjunction with Bingley Hospital. For night duty on Male Ward. Accommodation available for married Nurses.

KINGSTON GENERAL HOSPITAL, Beverley Road, Hull (General—419 beds). S.R.N. and R.M.N. for Psycho-neurosis Ward. Resident or non-resident.

SCOTTON BANKS HOSPITAL, Ripley Road, Knaresborough (T.B.—303 beds). T.A.C. or S.R.N.

POST REGISTRATION COURSES

DE LA POLE HOSPITAL, Willerby, E. Yorks. (Mental—1,174 beds). S.R.N.s desirous of obtaining their R.M.N. Certificate are invited to make application for a shortened course of 18 months' duration (instead of normal two years). Modern Group Nurse Training School. Every assistance given to gain R.M.N. qualification under full-time tutorial staff. Excellent prospects for promotion to higher posts. Regular bus service. Applications to Matron or Chief Male Nurse as appropriate.

STATE ENROLLED ASSISTANT NURSES

BINGLEY HOSPITAL, Bingley (Complete Training School in conjunction with Keighley Victoria Hospital. General—68 beds). Female.

CONVALESCENT HOSPITAL, The Grove, Ilkley (Convalescent—75 beds).

GENERAL HOSPITAL, Newall Carr Road, Otley (General—172 beds).

HALIFAX GENERAL HOSPITAL, Halifax (General—425 beds). For duties in Maternity Department.

HULL ROYAL INFIRMARY, Prospect Street, Hull. For General Wards

LEEDS REGIONAL HOSPITAL BOARD—(Contd.)

STATE ENROLLED ASSISTANT NURSES—Contd.

KEIGHLEY AND DISTRICT VICTORIA HOSPITAL, Keighley (Complete Training School in conjunction with Bingley Hospital) (General—139 beds). Female.

KINGSTON GENERAL HOSPITAL, Beverley Road, Hull (General—419 beds). Male or female. Non-resident.

KNARESBOROUGH HOSPITAL, Stockwell Road, Knaresborough (Geriatric—112 beds).

NORTHOWRAM HALL HOSPITAL, Halifax (T.B. and Isolation—108 beds). Female. Resident or non-resident.

ROYAL BATH HOSPITAL, Cornwall Road, Harrogate (Rheumatic Diseases, Chronic Sick—372 beds).

ST. JOHN'S HOSPITAL, Halifax (Chronic Sick—382 beds). Board residence available for females.

ST. HILDA'S HOSPITAL, Whitby (Geriatric—52 beds. Part III—48 beds).

SCOTTON BANKS HOSPITAL, Ripley Road, Knaresborough (T.B.—303 beds). Male or female.

MIDWIFERY SISTERS

FOUR GABLES MATERNITY HOME, Clarence Road, Horsforth, Nr. Leeds (Maternity—20 beds). Resident or non-resident.

GENERAL HOSPITAL, Newall Carr Road, Otley (General—172 beds). S.R.N., S.C.M. for night duty.

RIPON AND DISTRICT HOSPITAL, Firby Lane, Ripon (General and Maternity—47 beds). Sister for Midwifery Unit.

ST. WINIFRED'S MATERNITY HOME, Wells Road, Ilkley (Maternity—12 beds). S.C.M.

STAFF MIDWIVES

CARLTON LODGE MATERNITY HOME, Leeds Road, Harrogate (11 beds). Resident or non-resident.

FOUR GABLES MATERNITY HOME, Clarence Road, Horsforth, Nr. Leeds (Maternity—20 beds). Resident or non-resident.

GENERAL HOSPITAL, Newall Carr Road, Otley (General—172 beds).

HALIFAX GENERAL HOSPITAL, Halifax (Maternity—102 beds). Part I Midwifery Training School.

HARROGATE GENERAL HOSPITAL, Knaresborough Road, Harrogate (General and Maternity—253 beds. General Training School for Nurses). Must be willing to help in the training of Pupil Midwives for the Part I Examination of the C.M.B. A modern Midwifery Department of 32 beds, with Ante-Natal and Post-Natal Clinics and a Premature Baby Unit. Pleasant resident conditions if required.

HULL MATERNITY HOSPITAL, Hedon Road, Hull (74 beds). Experience in all departments. Resident or non-resident.

KEIGHLEY AND DISTRICT VICTORIA HOSPITAL, Keighley (General—139 beds). Complete Training School in conjunction with Bingley Hospital. For day or night duty.

MATERNITY HOME, Boothferry Road, Goole (Maternity—10 beds). Non-resident.

RIPON AND DISTRICT HOSPITAL, Firby Lane, Ripon (General and Maternity—47 beds).

ST. JAMES'S HOSPITAL (MATERNITY), Leeds (Maternity—66 beds). Post-graduate tutorials arranged if desired. Resident or non-resident.

SEACROFT MATERNITY HOME, Queen Street South, Withernsea (10 beds). Resident or non-resident. Required for alternate day and night duty. Home pleasantly situated on main road, two minutes from sea. Applications to Matron, Hull Maternity Hospital, Hedon Road, Hull.

SKIPTON GENERAL HOSPITAL, Skipton (64 beds). Pupil Assistant Nurse Training School.

STAINCLIFFE GENERAL HOSPITAL, Dewsbury (304 beds; 37 Maternity). Day or night duty.

WESTWOOD HOSPITAL, Beverley, Yorks. (Busy General Hospital—229 beds). Two required for Maternity Unit.

PUPIL MIDWIVES

HALIFAX GENERAL HOSPITAL, Halifax (Maternity—102 beds). Training Schools commence July, October, January and April. S.R.N.s and R.S.C.N.s are given one week's preparatory training before entering the wards. Organised study periods are arranged during the whole of the training for Part I of the Central Midwives' Board Examination. Obstetric and paediatric lectures are given by consultants of the hospital. Good experience is available in normal and abnormal midwifery. The hospital is pleasantly situated on the outskirts of the town. Pupils may be resident or non-resident.

HULL MATERNITY HOSPITAL, Hedon Road, Hull (74 beds). For Part I Examination of the Central Midwives' Board. Approved arrangements for Gas and Air Analgesia and good experience provided in the care of premature babies. Obstetric and paediatric lectures given by Specialists and qualified Midwifery Tutor. One week's preparatory course in classroom before commencing training.

MOORLANDS HALL MATERNITY HOME, Dewsbury (31 beds). To train for Part II Examination of the C.M.B. Modern hospital situated near centre of town. Experience offered on both normal and abnormal midwifery, also Premature Baby Unit. Resident or non-resident. Vacancies for courses commencing September and December.

ST. MARY'S HOSPITAL, Leeds, 12 (Maternity—109. Part I Midwifery Training School). S.R.N. only are now being enrolled to prepare for the Central Midwives' Board Examination. Two qualified Midwifery Tutors are responsible for the supervision of training in theory and practice. A two weeks' theoretical course is given prior to entering wards. A study day and day off per week. Obstetric and paediatric lectures are given by Consultants on the hospital staff. Good experience is available in the care of premature babies, also normal and abnormal midwifery. The hospital is pleasantly situated in its own grounds 3½ miles from the city centre and is served by a frequent bus service. Separate bedrooms in modernised nurses' home. Brochure is available on application to Matron. Pupils may be resident or non-resident in approved cases.

PUPIL MIDWIVES—Contd.

ST. JAMES'S HOSPITAL (MATERNITY UNIT), Leeds, 9 (Maternity—66 beds). S.R.N. or R.S.C.N. Training commences July and October, 1958; January, 1959. One week's preparatory training before entering wards and one week's study course on completion of training prior to the Central Midwives' Board Examination. One study day and one day off per week. Two qualified Tutors. Good experience in all branches of midwifery also premature baby unit. Modern nurses home. Hospital situated within easy reach of the city centre.

ST. LUKE'S MATERNITY HOSPITAL, Bradford, Yorks. (135 beds). For First Period Midwifery Training. Must be S.R.N. or R.S.C.N. One study day and one day off per week arranged. Instruction in premature baby care given. Hospital conveniently situated to the city centre. Second period training can be taken in Bradford, if desired. Brochure from Matron.

NURSING AUXILIARIES

KNARESBOROUGH HOSPITAL, Stockwell Road, Knaresborough (Geriatric—112 beds). Resident or non-resident.

SCOTTON BANKS HOSPITAL, Ripley Road, Knaresborough (T.B.—303 beds). Male or Female.

YORKSHIRE HOME, Cornwall Road, Harrogate (Chronic Sick—70 beds).

MENTAL NURSING APPOINTMENTS

WARD SISTERS

WHARFE GRANGE, Linton Road, Wetherby (M.D.—74 beds).

STAFF NURSES (Female)

SCALEBOR PARK, Burley-in-Wharfedale, Ilkley, Yorks. (Mental—452 beds).
WHARFE GRANGE, Linton Road, Wetherby (M.D.—74 beds).

STUDENT NURSE TRAINING

There are vacancies at the undermentioned hospitals. Training allowances and conditions of service in accordance with the Whitley Council scales. Applications to Matron of hospital concerned.

HALIFAX GENERAL HOSPITAL, Halifax (425 beds). Female. Complete General Training School and Part I Midwifery Training School. Nurses on Supplementary Register accepted for two years General Training Course at any time.

HARROGATE GENERAL HOSPITAL, Knaresborough Road, Harrogate (General and Maternity—253 beds. General Training School for Nurses). School commences 23rd September, 1958. The wards and departments of the hospital offer, in pleasant surroundings, sound experience in practical nursing. Living conditions are good and the off duty is arranged to include one whole day and two half days per week. Block system of training is used.

HULL ROYAL INFIRMARY SCHOOL OF NURSING, Prospect Street, Hull. Vacancies occur in January, April, July and October each year, for well-educated girls of 18 years and over, who wish to become State Registered Nurses. Complete training with study day system is given in general nursing over a period of three years. Nurses on the Supplementary Register may be accepted for a reduced period.

KEIGHLEY AND BINGLEY HOSPITALS JOINT TRAINING SCHOOL (incorporating Keighley and District Victoria Hospital, Keighley (General—139 beds) and Bingley Hospital, Bingley (General—68 beds). Female, 18 years or over. A modified block system of training is in operation. Three year course includes twelve weeks in Preliminary Training School at Harrogate. Modern Nurses' Homes and Education Department. Recreation facilities. Application forms from Matron of either hospital.

NORTHOWRAM HALL HOSPITAL, Halifax (Isolation and T.B.—108 beds). Male and female for the Certificate of the British Tuberculosis Association.

PINDERFIELDS GENERAL HOSPITAL, Wakefield (594 beds). General Training. Vacancies for well-educated girls, 18 years of age and over. Training includes 12 weeks in the Preliminary Training School and block system of teaching. Candidates on the Supplementary Register accepted for two years' training. Shift system in operation. Vacancies in September, January and April each year.

ROYAL HALIFAX INFIRMARY, Halifax (Acute—301 beds). Male or female. Complete General Training School. Nurses on Supplementary Register accepted for two years General Training Course at any time.

SCOTTON BANKS HOSPITAL, Ripley Road, Knaresborough (T.B.—303 beds). Male or female.

STAINCLIFFE GENERAL HOSPITAL, Dewsbury (304 beds. 37 Maternity). For schools commencing in September, 1958, and January, 1959.

WESTWOOD HOSPITAL, Beverley, Yorks. (Busy General Hospital—229 beds). First three months in Preliminary Training School.

PUPIL ASSISTANT NURSES

For two years' training for Roll of Assistant Nurses

GENERAL HOSPITAL, Newall Carr Road, Otley (General—172 beds). Female.

KNARESBOROUGH HOSPITAL, Stockwell Road, Knaresborough (Geriatric—112 beds). Female. Resident or non-resident.

ROYAL BATH HOSPITAL, Cornwall Road, Harrogate (Rheumatic Diseases, Chronic Sick—372 beds). Female.

ST. JOHN'S HOSPITAL, Halifax (Chronic Sick—382 beds). Male and female. Board residence available for female pupils.

THE GENERAL HOSPITAL, Batley (General—99 beds).

STUDENTS. There are vacancies for Student Nurses, Pupil Assistant Nurses and Pupil Midwives, at training hospitals (including Mental Hospitals and Mental Deficiency Institutions) in all parts of the Region. Applicants who wish to enter training should write to the Matron of the hospital of their choice referred to in the above advertisement. (67)

SHEFFIELD REGIONAL HOSPITAL BOARD

Applications are invited for the following appointments, and should be sent, together with details of age, qualifications, training, experience and the names of two referees (or copies of two recent testimonials) to THE MATRON OF THE APPROPRIATE HOSPITAL unless otherwise stated, from whom further details may be obtained. Salaries are in accordance with the appropriate National Scales.

SOUTH YORKSHIRE

SISTER TUTOR

CITY GENERAL HOSPITAL, SHEFFIELD, 5 (680 beds). One of four. Post offers excellent and wide experience. Resident or non-resident.

NIGHT SISTER IN SOLE CHARGE

CROOKHILL HALL HOSPITAL, CONISBROUGH, Nr. DONCASTER (Tuberculosis and Chest—52 beds). S.R.N., preferably with tuberculosis nursing experience. Resident or non-resident.

SISTERS

CITY GENERAL HOSPITAL, SHEFFIELD, 5 (680 beds). Junior Sister for duties on Thoracic Surgical Unit. Also Ward Sister for Female Medical Ward of 22 beds. Resident or non-resident.

FIR VALE INFIRMARY, SHEFFIELD, 5 (1,030 beds). Ward Sister for ward of female chronic patients (mainly convalescent). Resident or non-resident.

CHARGE NURSE

FIR VALE INFIRMARY, SHEFFIELD, 5 (1,030 beds). S.R.N. (second of two) for Geriatric Ward. Non-resident.

STAFF NURSES

DONCASTER ROYAL INFIRMARY, THORNE ROAD, DONCASTER (Acute—330 beds). Female for Casualty Department. Resident or non-resident.

NETHER EDGE HOSPITAL, SHEFFIELD, 11 (400 beds). Female for duties on Geriatric Unit. Resident or non-resident.

WESTERN HOSPITAL, SPRINGWELL LANE, BALBY, DONCASTER (Partly Acute—241 beds). Female. For duty on Chronic Sick Wards. Resident or non-resident.

MIDWIFERY SISTERS

CITY GENERAL HOSPITAL, SHEFFIELD, 5 (680 beds). Busy department of 106 beds providing excellent experience in both normal and abnormal midwifery. Resident or non-resident.

STAFF MIDWIVES

CITY GENERAL HOSPITAL, SHEFFIELD, 5 (680 beds). Post-graduate lectures arranged. Excellent experience to be gained in busy department of 106 beds. Resident or non-resident.

NETHER EDGE HOSPITAL, SHEFFIELD, 11 (400 beds). Modern department of 76 beds with Premature Baby Unit. Resident or non-resident.

WESTERN HOSPITAL, SPRINGWELL LANE, BALBY, DONCASTER (Partly Acute—241 beds; 63 Maternity beds). Resident or non-resident.

LEICESTERSHIRE AND RUTLAND

ASSISTANT MATRON

MARKET HARBOROUGH HOSPITAL, COVENTRY ROAD, MARKET HARBOROUGH (30 beds). Newly created post. The successful applicants will require to be an S.R.N., S.C.M., and in addition to the normal duties of Assistant Matron, will take day to day responsibility for the Maternity Unit of 15 beds. Detailed applications to Group Secretary, Leicester No. 1 H.M.C., The Leicester Royal Infirmary, by 16th July, 1958.

HOME SISTER

THE LEICESTER ROYAL INFIRMARY, INFIRMARY SQUARE, LEICESTER (500 beds). Assistant Home Sister, one of three. Resident or non-resident.

SISTER TUTORS

THE LEICESTER ROYAL INFIRMARY, INFIRMARY SQUARE, LEICESTER (500 beds). One of four. Resident or non-resident.

NIGHT SUPERINTENDENT

THE LEICESTER ROYAL INFIRMARY, INFIRMARY SQUARE, LEICESTER (500 beds). Complete Training School for Student Nurses. Six Night Sisters. Resident or non-resident.

DEPARTMENTAL SISTER

MELTON AND DISTRICT WAR MEMORIAL HOSPITAL, MELTON MOWBRAY (46 beds). Responsible for wards and to deputise for Matron when necessary. Resident.

NIGHT SISTERS

THE LEICESTER ROYAL INFIRMARY, INFIRMARY SQUARE, LEICESTER (500 beds). Senior Night Sister, with good general nursing experience and able to deputise for Night Superintendent. Resident or non-resident.

SISTERS

THE LEICESTER ROYAL INFIRMARY, INFIRMARY SQUARE, LEICESTER (500 beds). Two required for Theatres. Resident or non-resident.

STAFF NURSES

THE LEICESTER ROYAL INFIRMARY, INFIRMARY SQUARE, LEICESTER (500 beds). Female, resident or non-resident, for Theatres—offers good experience in general, E.N.T., orthopaedic and plastic surgery.

STATE ENROLLED ASSISTANT NURSES

THE LEICESTER ROYAL INFIRMARY, INFIRMARY SQUARE, LEICESTER (500 beds). Female, for Casualty Department and Recovery Homes. Resident or non-resident.

STAFF MIDWIVES

THE LEICESTER ROYAL INFIRMARY, INFIRMARY SQUARE, LEICESTER (500 beds). For Abnormal Maternity Unit of 10 beds. Resident or non-resident.

LINCOLNSHIRE

DEPARTMENTAL SISTERS

JOHNSON HOSPITAL, SPALDING (General and Maternity—51 beds). Deputy to Matron and general nursing relief duties. Resident or non-resident.

PINCHBECK ROAD HOSPITAL, SPALDING (Chronic Sick—191 beds). Wards duties and relief Matron. Resident or non-resident.

NIGHT SISTERS

GRANTHAM AND KESTEVEN GENERAL HOSPITAL, GRANTHAM (118 beds). S.R.N., S.C.M. One of three—to relieve Night Superintendent and Midwifery Night Sister. Five nights on and two off. Resident or non-resident.

SISTERS

JOHNSON HOSPITAL, SPALDING (General and Maternity—51 beds). Relief Ward Sister for holiday relief duties. Resident or non-resident.

STAFF NURSES

BOSTON GENERAL HOSPITAL, SOUTH END, BOSTON (General—80 beds). Theatre Staff Nurse. Female. New unit recently opened. Resident or non-resident.

LONDON ROAD HOSPITAL, BOSTON (Orthopaedic and General—81 beds). Two Staff Nurses, male or female; also Theatre Staff Nurse, female, resident or non-resident.

MIDWIFERY SISTER

SLEAFORD MATERNITY HOME, EASTGATE, SLEAFORD. S.R.N., S.C.M. Resident or non-resident.

STAFF MIDWIVES

BOSTON GENERAL HOSPITAL, SOUTH END, BOSTON (General—80 beds). Resident or non-resident.

JOHNSON HOSPITAL, SPALDING (General and Maternity—51 beds). New unit recently opened. Resident or non-resident.

WYBERTON WEST HOSPITAL, BOSTON (General and Maternity—55 beds). Part II Training School. Resident or non-resident.

NOTTINGHAMSHIRE

CITY HOSPITAL, HUCKNALL ROAD, NOTTINGHAM
(General—811 beds)

Clinical Sister (female) to work on the wards instructing Student Nurses in practical bedside nursing.

SISTER TUTOR

MANSFIELD AND DISTRICT GENERAL HOSPITAL, WEST HILL DRIVE, MANSFIELD (205 beds). Second Tutor. Resident or non-resident.

NIGHT SUPERINTENDENT

NOTTINGHAM CHILDREN'S HOSPITAL, CHESTNUT GROVE, NOTTINGHAM (Children's Acute—136 beds). Resident or non-resident.

ADMINISTRATIVE SISTERS

NEWSTEAD HOSPITAL, KIRKBY ROAD, FISHPOOL, Nr. MANSFIELD (Tuberculosis and Chest—240 beds). Previous experience in administration unnecessary. Resident or non-resident.

DEPARTMENTAL SISTERS

KING'S MILL HOSPITAL, MANSFIELD ROAD, SUTTON-IN-ASHFIELD (258 beds). S.R.N., S.C.M. for night duty. In charge of Maternity Unit. Resident or non-resident.

NIGHT SISTERS IN SOLE CHARGE

KILTON HOSPITAL, WORKSOP (General—185 beds). S.R.N./S.C.M. Thirty bedded Maternity Unit. Resident or non-resident. Any holiday arrangements made will be respected.

RETFORD HOSPITAL, RETFORD (Cottage—48 beds). Resident or non-resident. Any holiday arrangements made will be respected.

NIGHT SISTERS

CITY HOSPITAL, HUCKNALL ROAD, NOTTINGHAM (General—811 beds). To work under direction of Night Superintendent. In charge of sections. Resident or non-resident.

MANSFIELD AND DISTRICT GENERAL HOSPITAL, WEST HILL DRIVE, MANSFIELD (205 beds). Resident or non-resident.

THEATRE SISTERS

MANSFIELD AND DISTRICT GENERAL HOSPITAL, WEST HILL DRIVE, MANSFIELD (205 beds). Male or female. Theatre experience. Resident or non-resident.

SISTERS

BASFORD HOSPITAL, HUCKNALL ROAD, NOTTINGHAM (Tuberculosis and Chest—60 male beds). Ward Sister. S.R.N., B.T.A. desirable but not essential. Required for ward of 22 beds. Resident or non-resident.

CITY HOSPITAL, HUCKNALL ROAD, NOTTINGHAM (General—811 beds). S.R.N. for holiday relief; also Second Sister for Female Medical Ward. S.R.N. Resident or non-resident.

SHEFFIELD REGIONAL HOSPITAL BOARD—(Contd.)

NOTTINGHAMSHIRE—contd.

SISTERS—Continued

KING'S MILL HOSPITAL, MANSFIELD ROAD, SUTTON-IN-ASHFIELD (258 beds). For Premature Baby Unit, to work with Departmental Sister in charge of 12 cots. Resident or non-resident.

NEWSTEAD HOSPITAL, KIRKBY ROAD, FISHPOOL, Nr. MANSFIELD (Tuberculosis and Chest—240 beds). Two Ward Sisters. S.R.N. Facilities available for obtaining B.T.A. Certificate. Resident or non-resident.

MANSFIELD AND DISTRICT GENERAL HOSPITAL, WEST HILL DRIVE, MANSFIELD (205 beds). Ward Sister for Female Surgical and Orthopaedic Ward (24 beds). Will gain good general experience. Resident or non-resident.

STAFF NURSES

KILTON HOSPITAL, WORKSOP (General—185 beds). Two required: one for Children's Ward and one for Acute Female Medical Ward. Female. Resident or non-resident. Any holiday arrangements made will be respected.

KING'S MILL HOSPITAL, MANSFIELD ROAD, SUTTON-IN-ASHFIELD (258 beds). Female for General Ward relief (day or night duty), for Premature Baby Unit and Maternity Unit. Resident or non-resident.

MANSFIELD AND DISTRICT GENERAL HOSPITAL, WEST HILL DRIVE, MANSFIELD (205 beds). Staff Nurse for Casualty Department—good experience to be gained. Also Theatre Staff Nurse. Female. Resident or non-resident.

NEWSTEAD HOSPITAL, KIRKBY ROAD, FISHPOOL, Nr. MANSFIELD (Tuberculosis and Chest—240 beds). Male or female S.R.N. or possessing B.T.A. Certificate. Facilities available for obtaining B.T.A. Certificate. Resident or non-resident.

RETFORD HOSPITAL, RETFORD (Cottage—48 beds). Female. Resident or non-resident. Any holiday arrangements already made will be respected.

POST-GRADUATE COURSES

CITY HOSPITAL, HUCKNALL ROAD, NOTTINGHAM (General—811 beds). Staff Nurses (male) non-resident. Orthopaedic, plastic surgery and chest surgery experience. Also female Staff Nurses, resident or non-resident, S.R.N., S.C.M. or R.S.C.N., for training in the care of the premature infant.

STATE ENROLLED ASSISTANT NURSES

KING'S MILL HOSPITAL, MANSFIELD ROAD, SUTTON-IN-ASHFIELD (258 beds). Male or female for General Wards and for night duty. Resident or non-resident.

NEWSTEAD HOSPITAL, KIRKBY ROAD, FISHPOOL, Nr. MANSFIELD (Tuberculosis and Chest—240 beds). Male or female. Facilities available for obtaining B.T.A. Certificate. Resident or non-resident.

MIDWIFERY SISTERS

CITY HOSPITAL, HUCKNALL ROAD, NOTTINGHAM (General—811 beds). Two required. S.R.N. and S.C.M. (Maternity Department—135 beds). Resident or non-resident.

KILTON HOSPITAL, WORKSOP (General—195 beds). For 30 bedded Maternity Unit. Resident or non-resident. Any holiday arrangements made will be respected.

STAFF MIDWIVES

CITY HOSPITAL, HUCKNALL ROAD, NOTTINGHAM (General—811 beds). S.R.N. and S.C.M. (Maternity Department—135 beds). Resident or non-resident.

KILTON HOSPITAL, WORKSOP (General—185 beds). For 30 bedded Maternity Unit. Resident or non-resident. Any holiday arrangements made will be respected.

DERBYSHIRE

DERWENT HOSPITAL, DERBY

The following staff are required:

WARD SISTER (S.R.N.), **STAFF NURSES** (S.R.N.) and **S.E.A.N.s** for General Medical and Convalescent Wards.

WARD SISTER (S.R.N., R.F.N.) and **STAFF NURSES** (S.R.N.) for Cubicle Ward, with Poliomyelitis Unit attached.

POST-REGISTRATION STUDENT NURSES (S.R.N.) to take British Tuberculosis Association Certificate. One year's training.

STUDENT NURSES for fever training or tuberculosis training. Two years' training for each certificate.

All above posts resident or non-resident.

Modern nurses' home in pleasant surroundings. Television; all recreational facilities; and the hospital is near frequent bus services to centre of Derby (1½ miles).

Modern and well-equipped teaching unit. Fully qualified Sister Tutor. Lectures and classes taken in hospital time.

SISTER TUTOR

DERBYSHIRE ROYAL INFIRMARY, DERBY (416 beds). Qualified. Block system of training. Resident or non-resident.

ADMINISTRATIVE SISTERS

DERBYSHIRE ROYAL INFIRMARY, DERBY (416 beds). Holiday Administrative Sister. Six months appointment. Resident.

NIGHT SISTERS

BRETBY HALL ORTHOPAEDIC HOSPITAL, BRETBY, Nr. BURTON-ON-TRENT (147 beds). Second Night Sister. Resident.

CHESTERFIELD ROYAL HOSPITAL, HOLYWELL STREET, CHESTERFIELD (281 beds). S.R.N., with Ward Sister's experience. Resident or non-resident.

THEATRE SISTERS

DERBYSHIRE CHILDREN'S HOSPITAL, NORTH STREET, DERBY (96 beds). For E.N.T. and General Theatres. Resident or non-resident.

DERBYSHIRE—Contd.

SISTERS

BRETBY HALL ORTHOPAEDIC HOSPITAL, BRETBY, Nr. BURTON-ON-TRENT (147 beds). Junior Sister for Post-operative Unit to be opened shortly, also Orthopaedic Sister. Resident or non-resident.

CHESTERFIELD ROYAL HOSPITAL, HOLYWELL STREET, CHESTERFIELD (281 beds). Second Plaster Room Sister, S.R.N., with Ward Sister's experience. Resident or non-resident.

RIPLEY HOSPITAL, RIPLEY (General—26 beds). Ward Sister. Resident or non-resident.

STAFF NURSES

BRETBY HALL ORTHOPAEDIC HOSPITAL, BRETBY, Nr. BURTON-ON-TRENT (147 beds). Female. Resident or non-resident.

CITY HOSPITAL, DERBY (260 beds). Staff Nurses, male or female. Also female for busy Maternity wards. Day and night duty. Resident or non-resident.

DERBYSHIRE HOSPITAL FOR WOMEN, FRIAR GATE, DERBY (71 beds). Female, for wards. Resident or non-resident.

DERBYSHIRE ROYAL INFIRMARY, DERBY (416 beds). Female for General and Neurosurgical Theatres. Resident or non-resident.

NIGHTINGALE MATERNITY HOME, PREMATURE BABY UNIT, LONDON ROAD, DERBY (18 beds). S.R.N. or S.C.M. or R.S.C.N., for day and night duty. Resident or non-resident.

NURSERY NURSES

NIGHTINGALE MATERNITY HOME, PREMATURE BABY UNIT, LONDON ROAD, DERBY (18 beds). N.N.E.B. for day and night duty. Resident or non-resident.

STATE ENROLLED ASSISTANT NURSES

CITY HOSPITAL, DERBY (260 beds). Female for busy Maternity Wards—day and night duty. Resident or non-resident.

DERBYSHIRE ROYAL INFIRMARY, DERBY (416 beds). Female. Resident or non-resident.

STAFF MIDWIVES

CITY HOSPITAL, DERBY (260 beds). For Part I Midwifery Training School. Theatre experience an advantage. Willing to do some night duty. Also for busy Maternity Wards—day and night duty. Resident or non-resident.

QUEEN MARY MATERNITY HOME, DUFFIELD ROAD, DERBY (36 beds). Part II Midwifery Training School. Resident or non-resident.

MENTAL NURSING VACANCIES

ASSISTANT CHIEF MALE NURSE

SAXONDALE HOSPITAL, RADCLIFFE-ON-TRENT (Mental—400 beds). R.M.N. (S.R.N. desirable). Non-resident.

SISTER/MALE TUTOR IN SOLE CHARGE

KINGSWAY HOSPITAL, DERBY (912 beds). Training School in Psychiatric Nursing. Qualified or unqualified. If unqualified, previous teaching experience essential. Residential accommodation available (for married or single candidates). Applications to Group Secretary.

NIGHT CHARGE NURSE IN SOLE CHARGE

HOLLOW MEADOWS INSTITUTION, Nr. SHEFFIELD (Male Mental Defectives—106 beds). Qualification in mental or mental deficiency training. Non-resident.

NIGHT SISTERS

MAKENEY HOUSE M.D. INSTITUTION, MILFORD, Nr. DERBY (96 beds). R.M.P.A. or R.M.N. Resident or non-resident.

WARD SISTERS

CARLTON HAYES HOSPITAL, NARBOROUGH, Nr. LEICESTER (Mental—660 female beds). Must be qualified R.M.N. with experience. Excellent social and recreational facilities, easily accessible to Leicester. Resident or non-resident.

MAKENEY HOUSE M.D. INSTITUTION, MILFORD, Nr. DERBY (96 beds). Day Sister. R.M.P.A. or R.M.N. Resident or non-resident.

WALES COURT HOSPITAL, KIVETON, Nr. SHEFFIELD (Mental Defectives—60 female beds). Senior Ward Sister. Qualification in mental or mental deficiency nursing. Resident.

DEPUTY WARD SISTERS

CARLTON HAYES HOSPITAL, NARBOROUGH, Nr. LEICESTER (Mental—1,070 beds; 660 female beds). Excellent prospects for early promotion. No unnecessary restrictions. Good social and recreational facilities. The hospital is undergoing progressive modernisation and rehabilitation of all wards, etc. Resident or non-resident.

STAFF NURSES

CARLTON HAYES HOSPITAL, NARBOROUGH, Nr. LEICESTER (Mental—1,070 beds; 660 female beds). There are at present vacancies for Deputy Ward Sisters and, therefore, good opportunities of early promotion. No unnecessary restrictions. Good social and recreational facilities. The hospital is undergoing progressive modernisation and rehabilitation of all wards, etc. Female. Resident or non-resident.

FIR VALE INFIRMARY, SHEFFIELD, 5 (1,030 beds). R.M.N. or R.M.P.A. Certificate. For night duty on Female M.D. Wards. Female. Resident or non-resident.

PUPIL ASSISTANT NURSES

Required for the two year course for the Roll of Assistant Nurses

HILL VIEW HOSPITAL, DYSART ROAD, GRANTHAM, LINCS. (94 beds). Assistant Nurse Training School. Applications are invited from young women between 18 and 40 years. Two years' training, including five weeks' Preliminary Training School. Modern nurses' home with excellent amenities. Vacancies 7th July and 25th August, 1958.

CONTINUED OVERLEAF

SHEFFIELD REGIONAL HOSPITAL BOARD—(*Contd.*)

PUPIL MIDWIVES

CITY GENERAL HOSPITAL, SHEFFIELD, 5 (680 beds). Part I. S.R.N. or R.S.C.N. Qualified Midwifery Tutor. Instruction given in Inhalation Analgesia and the care of premature babies. Study day system in operation. Next vacancies occur in October, 1958, and thereafter at three monthly intervals. Facilities for Part II training available. Resident.

CITY HOSPITAL, DERBY (260 beds, including 66 Maternity). Part I Training Courses commence February, May, August and November each year. Part II training can be arranged, if desired.

CITY HOSPITAL, HUCKNALL ROAD, NOTTINGHAM (General—811 beds). Maternity Department—135 beds. Six months course for Part I Midwifery commencing 1st February, May, August and November each year. Each course has one study day per week. Part II may be taken at The Firs Maternity Hospital, which is an associated hospital. Resident.

LEICESTER GENERAL HOSPITAL, GWENDOLEN ROAD, LEICESTER (454 beds). Vacancies for S.R.N. or R.S.C.N. occur on the 1st May, 1st August, 1st November and 1st February. Separate modern home for pupils. Training includes a weekly study day, instruction in the care of premature baby and attendance at relaxation classes. Wide experience can be gained in both normal and abnormal midwifery. Resident.

NETHER EDGE HOSPITAL, SHEFFIELD, 11 (400 beds). Part II. Excellent experience to be gained in modern department of 76 beds, including a Premature Baby Unit. Pupils may be resident or non-resident during the three months in hospital. Facilities for study and recreation. Option to return for further revision until examination. District training within the City of Sheffield and County of West Riding. Schools commence 1st September, 1st December, 1958, 1st March and 1st June, 1959.

NIGHTINGALE AND QUEEN MARY MATERNITY HOMES, DERBY. Part II Training courses commence 1st March, June, September and December.

THE LEICESTER ROYAL INFIRMARY MATERNITY HOSPITAL, CAUSEWAY LANE, LEICESTER (50 beds). Pupils are accepted for Part I Midwifery Training (six months' course). Courses commence 1st and 14th of May, August, November and February. Obstetric and paediatric lectures given by specialists and sister tutors. Study day scheme of midwifery education in operation. Good experience available in the care of premature babies and Human Milk Bank. Accommodation is separate from the hospital and is within five minutes' walk of the city centre. Resident.

WESTCOTES MATERNITY HOSPITAL, WESTCOTES DRIVE, LEICESTER (25 beds). Part II Midwifery Training School. Schools commence 1st March, June, September and December. The hospital is situated in its own grounds within easy reach of the city. Excellent examination results. Tutorials given by resident midwifery teacher. The Waller method of breast feeding in practice. Good district experience. Outdoor uniform provided whilst on district. Resident.

STUDENT NURSES

There are vacancies for Student Nurses and Pupil Assistant Nurses at the undermentioned hospitals; training allowance and conditions of service are in accordance with the Whitley Council scale. Full details and application forms from the Matron of the hospital concerned.

BRETBY HALL ORTHOPAEDIC HOSPITAL, BRETBY, Nr. BURTON-ON-TRENT (147 beds). Age 17 or over, for orthopaedic training. Female. Resident.

CARLTON HAYES HOSPITAL, NARBOROUGH, Nr. LEICESTER (Mental—1,070 beds; 660 female beds). Male and female. Resident or non-resident. Preliminary Training School. No unnecessary restrictions. Good social and recreational facilities. The hospital is undergoing progressive modernisation and rehabilitation of all wards, etc., offering valuable training for the future. Male applications to Chief Male Nurse.

CITY HOSPITAL, DERBY (260 beds). Male or female, age 18 years or over, for three years' General Training—two years if on Supplementary Register. Resident or non-resident.

CITY HOSPITAL, HUCKNALL ROAD, NOTTINGHAM (General—811 beds). Complete Training School for male and female Nurses, situated two miles from the city, in spacious grounds, with frequent bus service from the gates. Applicants must be 18 years of age and over. Preliminary Training Schools commence in January, April, July and October each year. Female, resident. Male, non-resident.

GRANTHAM AND KESTEVEN GENERAL HOSPITAL, GRANTHAM, LINCS. (118 beds). Applications are invited from well-educated young women between 18 and 30 years. Three years training including twelve weeks Preliminary Training School. Modified block system of training. Vacancies 22nd September, 1958, and January, 1959.

(1)

PONTEFRACT AND CASTLEFORD HOSPITAL MANAGEMENT COMMITTEE

Applications are invited for the post of **Assistant Matron** (resident) at **Ackton Hospital,** near Pontefract. This is a general hospital of 78 beds (medical and paediatric) and is included in a Combined Training School for General Nurse Training. Post vacant due to promotion. Salary £620 to £725 according to experience.

Applications, stating age, qualifications and previous posts held, together with the names of two referees, to the undersigned, as soon as possible.

D. G. DAVIES,
Secretary.

Great Northern House,
Salter Row,
Pontefract, Yorks. (3924)

SWALLOWNEST HOSPITAL SWALLOWNEST, Nr. SHEFFIELD

Assistant Matron required at this hospital, now 36 beds for psycho-geri patients, shortly to be increased to 66 beds. R.M.P.A. Certificate an advan Salary in accordance with N.M.C. Circular No. 66

Applications, stating age, qualifications and experience, with names addresses of three referees, to the Matron. (3858)

Nottingham No. 2 Hospital Management Committee
ILKESTON GENERAL HOSPITAL

(54 beds)

APPOINTMENT OF ASSISTANT MATRON

Applications are invited for the post of **Assistant Matron** to the hospital, a general hospital with a busy Out-patient and Casualty Departm The hospital is a Training School for Assistant Nurses.

Application forms may be obtained from the Group Secretary, Sher Hospital, Hucknall Road, Nottingham, and should be returned to him not than the 19th July, 1958. (3736)

COLINSWOOD MATERNITY HOME FARNHAM COMMON, BUCKS.

(Within easy reach of London)

Part II Training School

Assistant Matron required. Salary scale £609-£746 p.a.

Applications, stating age, experience and qualifications, with names of referees, to Secretary, Windsor H.M.C., Alma Road, Windsor, immediately. (3446)

BADSLEY MOOR LANE HOSPITAL, ROTHERHAM

(Geriatric Unit—70 beds)

Assistant Matron required. Salary in accordance with N.M.C. Circular No.

Applications, stating age, qualifications and experience, with names addresses of three referees, to the Matron. (3858)

Board of Management for The Moray Hospitals
BILBOHALL HOSPITAL, ELGIN

Applications are invited from suitably qualified nurses for the post of **Deputy Matron** (resident or non-resident) for this training hospital for nervous and men disorders which accommodates 216 patients. The salary and conditions of serv are as laid down by the Whitley Council.

Applications, stating age, training and experience, together with the and addresses of two referees, should be sent as soon as possible to the Physic Superintendent, Bilbohall Hospital, Elgin. (3944)

Medway and Gravesend Hospital Management Committee

SHEPPEY GENERAL HOSPITAL MINSTER, ISLE OF SHEPPEY

Assistant Matron required. Resident. Applicants should have had good administrative and housekeeping experience. Assistant Nurse Training School. Post vacant now. Salary scale £614-£719 p.a.

Apply, in first place, with details of age, qualifications, training and experience, with the names of two referees, to Secretary, Medway and Gravesend Hospital Management Committee, 20 Star Hill, Rochester. (3947)

THE OLD RECTORY, BATHWICK HILL, BATH

DEPUTY MATRON

Applications invited for the above post at The Old Rectory, which is small hospital under the National Health Service accommodating 20 high-gra female mental defectives. Applicants should be suitably trained in men deficiency nursing.

Salary £635 rising by five annual increments of £21 to £740, with deducti of £186 per annum for board and lodging and the usual deductions for inco tax, superannuation, etc. Salary abated by £30 at all points if person appoin is unqualified.

Applications, stating age, experience and with the names of two refere to Group Secretary, Hortham-Brentry Hospital Management Committee, Bren Hospital, Westbury-on-Trym, Bristol. (3962)

West Cumberland Hospital Management Committee
WORKINGTON INFIRMARY

(174 beds; Annexe—36 beds)

ASSISTANT MATRON

Applications are invited for the post of **Assistant Matron** of Working Infirmary, a general hospital with a new maternity department. The hosp is an Assistant Nurse and Part II Midwifery Training School, and the vaca is due to the promotion of the present holder.

Applications, giving full particulars of experience, and the names of th referees, to be forwarded to the Group Secretary, Workington Infirmary, Working Cumberland, within ten days of the appearance of this advertisement. (3918)

WELSH REGIONAL HOSPITAL BOARD

Applications are invited for the following appointments and should be sent, together with details of age, qualifications, training and experience and the names of two referees (or copies of two recent testimonials) to the Matron of the appropriate hospital (except where otherwise stated) from whom further details may be obtained. Salaries and conditions of service are in accordance with the appropriate National Agreements.

SSISTANT MATRONS

CEFN ILA MATERNITY HOSPITAL

USK (21 beds). Salary £598-£735, less £186 board residence. Apply, quoting referees, to T. A. Jones, 64 Cardiff Road, Newport, Mon.

PRIORY HOSPITAL

AVERFORDWEST (102 beds: Chronic Sick—82; Maternity—20). Salary 14 x £21 (5)—£719, less £186 per annum for board and lodging. This pital is associated with Kensington Hospital, Haverfordwest, and Cardigan pital, Cardigan, as an Assistant Nurse Training School. Conditions of service laid down by the Whitley Council. Applications, stating age, qualifications, vious experience and names and addresses of three referees, should be forwarded the Group Secretary, West Wales H.M.C., Glangwili, Carmarthen.

CAERPHILLY DISTRICT MINERS' HOSPITAL

cute General Hospital of 226 beds including 28 post-operative beds at Van nexe). Six miles from City of Cardiff. The hospital is recognised as an sistant Nurse Training School. Candidates must be S.R.N., S.C.M. and have wide administrative experience. Whitley Council salary scale £614 x £21 (5)—19, less £186 per annum for full residential emoluments. Detailed applications, h names of three referees, to be submitted to the Group Secretary, Rhymney f Sirhowy Valleys H.M.C., Central Offices, Caerphilly Road, Ystrad Mynach, nsgod, Glam., by Tuesday, 1st July, 1958.

ISTER TUTORS

MORRISTON HOSPITAL

WANSEA (501 beds). One of two working under a Principal Sister Tutor. ecession of diploma is desirable. Block system of training. Give names of two atrons for reference.

IGHT SUPERINTENDENTS

PEMBROKE COUNTY WAR MEMORIAL HOSPITAL

AVERFORDWEST (163 beds). S.R.N., S.C.M.

UPERINTENDENT MIDWIVES

SUPERINTENDENT MIDWIFE

Applications are invited for the above appointment at the General Hospital, St. Asaph, Flintshire, which is situated in beautiful country surroundings and in proximity to the seaside resorts on the North Wales coast.

The hospital is approved as a Part II Training School for Midwives and contains a Maternity Unit of 54 beds, with a well-equipped Premature Baby Unit of 8 cots. Candidates should possess the Midwives Teacher's Diploma. Salary in accordance with the appropriate Whitley Council scale.

Applications to be sent immediately to the Group Secretary, "Rhianfa", Russell Road, Rhyl.

MORRISTON HOSPITAL

WANSEA (501 beds). Maternity Unit of 40 beds. The unit is recognised by e Central Midwives' Board for Part II training in conjunction with the Swansea ntral Midwives' Home. Conditions of service and salary as laid down by the hitley Council, i.e., £641 x £21 (7) x £5 (1)—£793, less £202 p.a. for ard and lodging, if resident.

ADMINISTRATIVE SISTERS

COUNTY HOSPITAL

RIFFITHSTOWN, Nr. NEWPORT (253 beds). Resident. Salary £574-£676 s £173 board residence.

HOME SISTER

SOUTH WALES SANATORIUM

ALGARTH (275 beds).

MIDWIFERY SISTERS

NEATH GENERAL HOSPITAL

EATH. This hospital is classified as a complete training school (including dwifery training) and has a modern and well-equipped maternity unit.

MORRISTON HOSPITAL

WANSEA (501 beds). For unit of 40 beds. Give names of two Matrons for ference.

RIVERSIDE HOSPITAL

EMBROKE (Maternity Unit—18 beds). S.R.N., S.C.M. Resident or non-resident.

PRIORY HOSPITAL

AVERFORDWEST (102 beds: Chronic Sick—82 and Maternity—20). S.R.N., C.M.

ST. ASAPH HOSPITAL

T. ASAPH (201 beds). For unit of 54 beds.

MIDWIFERY WARD SISTERS

EAST GLAMORGAN HOSPITAL

HURCH VILLAGE, Nr. PONTYPRIDD (Maternity—56 beds).

DEPARTMENTAL SISTERS

GENERAL HOSPITAL

TREDEGAR, MON. (Surgical—56 beds). Resident or non-resident. For Theatre and Out-patient Department.

NEATH GENERAL HOSPITAL

NEATH (Obstetric—64 beds). For Maternity Department. This hospital is classified as a complete training school (including midwifery training) and has a modern and well-equipped maternity unit.

TENBY COTTAGE HOSPITAL

TENBY (16 beds). S.R.N., S.C.M., with theatre experience, and to deputise for Matron in her absence.

ORTHOPAEDIC CLINIC SISTER

BRIDGEND GENERAL HOSPITAL

QUARELLA ROAD, BRIDGEND (381 beds). Orthopaedic experience essential. Suitable applicant may be graded as Departmental Sister.

SENIOR NIGHT SISTER

SULLY HOSPITAL

SULLY, GLAM. Thoracic Centre for South Wales. Modern chest hospital, 324 beds, facing sea. Recognised by General Nursing Council to participate in three year scheme of general training with Llandough Hospital. Experienced in chest nursing and able to relieve the Night Superintendent.

NIGHT SISTERS

WEST WALES GENERAL HOSPITAL CARMARTHEN

Applications are invited for the following post on the nursing staff of the above hospital, required as a result of current expansion and development of the hospital. The first stage, comprising modern Nurses' Home and New Ward Block of 96 beds, is nearing completion and will be opened shortly:

NIGHT SISTER, S.R.N., preferably with S.C.M., but not essential. Some experience in theatre desirable. One of four Night Sisters with Superintendent in charge. Five nights a fortnight with one night extra every eight weeks.

ST. JAMES HOSPITAL

TREDEGAR (Medical, Geriatric and Obstetric—160 beds). For General Wards.

CAERPHILLY DISTRICT MINERS' HOSPITAL

Nr. CARDIFF (Acute and General—226 beds). With theatre experience.

REDWOOD MEMORIAL HOSPITAL

RHYMNEY (General Surgery—20 beds).

TYNTYLA HOSPITAL

YSTRAD, RHONDDA (118 beds). In sole charge.

BRIDGEND COTTAGE HOSPITAL

MERTHYRMAWR ROAD, BRIDGEND (36 beds). Vacant 1st July, 1958.

PEMBROKE COUNTY WAR MEMORIAL HOSPITAL

HAVERFORDWEST (163 beds). S.R.N., S.C.M

RIVERSIDE HOSPITAL

PEMBROKE (Maternity—18 and Chronic Sick—20 beds). S.R.N., S.C.M. in sole charge. Resident or non-resident.

MEYRICK HOSPITAL

PEMBROKE DOCK (16 beds). S.R.N., S.C.M.

LLANGWYFAN HOSPITAL

Nr. DENBIGH (370 beds). S.R.N., B.T.A. or S.R.N. only. Resident or non-resident.

THEATRE SISTERS

CAERPHILLY DISTRICT MINERS' HOSPITAL

Nr. CARDIFF (Acute and General—226 beds).

BRIDGEND GENERAL HOSPITAL

QUARELLA ROAD, BRIDGEND (381 beds).

SISTERS

SOUTH WALES SANATORIUM

TALGARTH (275 beds).

ST. DAVID'S HOSPITAL

BRECON (70 beds).

PEMBROKE COUNTY WAR MEMORIAL HOSPITAL

HAVERFORDWEST (163 beds). S.R.N. for Casualty and Out-patient Department.

LLANGWYFAN HOSPITAL

Nr. DENBIGH (370 beds). Required for Children's Wards—very varied medical and surgical cases.

RELIEF WARD SISTER and THEATRE SISTER

MOUNT PLEASANT HOSPITAL

SWANSEA (240 beds). Resident or non-resident. Immediate vacancy. Application forms from Matron.

CONTINUED OVERLEAF

WELSH REGIONAL HOSPITAL BOARD—(*Contd.*)

RELIEF SISTERS

MORRISTON HOSPITAL
SWANSEA (501 beds).

LLANGWYFAN HOSPITAL
Nr. DENBIGH (370 beds). S.R.N., B.T.A. or S.R.N. only. Resident or non-resident.

WEST WALES GENERAL HOSPITAL
CARMARTHEN (188 beds). For holiday duty.

WARD SISTERS

BEDWELLTY HOSPITAL
(21 chronic sick beds occupied). S.R.N. Full-time. Transport to and from nearest bus-stop. Able to take charge in Matron's absence.

ABERBARGOED & DISTRICT HOSPITAL
(Medical and Surgical—36 beds). Non-resident. Able to take charge during Matron's absence.

BUILTH COTTAGE HOSPITAL
BUILTH WELLS (25 beds).

KNIGHTON HOSPITAL
KNIGHTON (48 beds).

SULLY HOSPITAL
SULLY, GLAM. Thoracic Centre for South Wales. Modern chest hospital, 324 beds, facing sea. Recognised by General Nursing Council to participate in three year scheme of general training with Llandough Hospital. For Floor of 51 beds for treatment of non-tuberculous chest and heart conditions in adults and children.

CEFN HIRGOED HOSPITAL
CEFN HIRGOED, Nr. BRIDGEND (78 beds). For Male and Female Tuberculosis Wards.

MAESTEG ISOLATION HOSPITAL
MAESTEG (18 beds). Resident or non-resident. S.R.N., preferably with experience of infectious diseases nursing.

MORRISTON HOSPITAL
SWANSEA (501 beds). For Female Medical Ward. S.R.N. and S.C.M. or Part I Midwifery; also for Female Surgical and Gynaecological Ward of 30 beds. Give names of two Matrons for reference.

SOUTH PEMBROKESHIRE HOSPITAL
PEMBROKE DOCK (16 beds).

PEMBROKE COUNTY WAR MEMORIAL HOSPITAL
HAVERFORDWEST (163 beds). S.R.N. Resident.

PRIORY HOSPITAL
HAVERFORDWEST (102 beds: Chronic Sick—82 and Maternity—20). S.R.N.

SEALYHAM HOSPITAL
WOLFSCASTLE, HAVERFORDWEST (35 beds). S.R.N.

GLAN ELY HOSPITAL
FAIRWATER, CARDIFF. Vacancies exist for Ward Sisters; also Relief Sisters, S.R.N. General tuberculosis hospital, 15 mins. 'bus ride from city centre. Excellent experience in thoracic surgery, and bone and joint tuberculosis.

ST. DAVID'S HOSPITAL
CARDIFF. Holiday Sisters required: one for General Wards, one for Maternity Department.

OPHTHALMIC TRAINED STAFF
General Hospital, St. Asaph, situated in pleasant surroundings, seven miles from Rhyl. Ophthalmic Department of 16 beds. Two Staff Nurses and two S.E.A.N.s (with ophthalmic experience) mainly for ward duties, with some night duty.

STAFF NURSES

CAERPHILLY & DISTRICT MINERS' HOSPITAL
Nr. CARDIFF (General Medical and Surgical—226 beds). Resident or non-resident. For night duty and Theatre.

GENERAL HOSPITAL
TREDEGAR, MON. (Surgical—56 beds). Ward and Theatre.

ST. JAMES HOSPITAL
TREDEGAR, MON. (Medical, Geriatric and Obstetric—160 beds).

ENERGLYN HOSPITAL
CAERPHILLY (Geriatric and Paediatric—62 beds). Part-time, for night duty.

BRECONSHIRE WAR MEMORIAL HOSPITAL
BRECON (40 beds).

ST. DAVID'S HOSPITAL
BRECON (70 beds).

KNIGHTON HOSPITAL
KNIGHTON (48 beds).

BUILTH COTTAGE HOSPITAL
BUILTH WELLS (25 beds).

SULLY HOSPITAL
SULLY, GLAM. Thoracic Centre for South Wales. Modern chest hospital, 324 beds, facing sea. Recognised by General Nursing Council to participate in three year scheme of general training with Llandough Hospital. Excellent opportunity for experience in thoracic and cardiac nursing; also for one year post-graduate training for B.T.A. Certificate.

GRAIG HOSPITAL
COURTHOUSE STREET, PONTYPRIDD (309 beds).

LLWYNYPIA HOSPITAL
LLWYNYPIA, RHONDDA (190 beds). Including one for night and one for duty in Chronic Sick Unit at Glyncornel Annexe.

EAST GLAMORGAN HOSPITAL
CHURCH VILLAGE, Nr. PONTYPRIDD (336 beds).

STAFF NURSES—Contd.

PORTH & DISTRICT HOSPITAL
PORTH, RHONDDA (110 beds).

TYNTYLA HOSPITAL
YSTRAD, RHONDDA (118 beds).

PONTYPRIDD & DISTRICT HOSPITAL
THE COMMON, PONTYPRIDD (36 beds).

NEATH GENERAL HOSPITAL
NEATH (412 beds).

BRIDGEND GENERAL HOSPITAL
QUARELLA ROAD, BRIDGEND (381 beds).

LLWYDARTH HOSPITAL
110 LLWYDARTH ROAD, MAESTEG (13 beds).

TONNA CHILDREN'S HOSPITAL
TONNA, NEATH (90 beds).

MAESGWYN HOSPITAL
BRYNCETHIN, Nr. BRIDGEND (61 beds).

PORT TALBOT GENERAL HOSPITAL
HOSPITAL ROAD, PORT TALBOT (85 beds).

PEMBROKE COUNTY WAR MEMORIAL HOSPITAL
HAVERFORDWEST (163 beds).

CARDIGAN & DISTRICT HOSPITAL
CARDIGAN (36 beds).

RIVERSIDE HOSPITAL
PEMBROKE (18 beds).

WEST WALES GENERAL HOSPITAL
CARMARTHEN (188 beds). Resident or non-resident. Day or night duty.

ABERYSTWYTH GENERAL HOSPITAL
(90 beds). Resident or non-resident.

ABERGELE CHEST HOSPITAL
ABERGELE (163 beds). Female. S.R.N. or B.T.A. Certificate.

LLANGWYFAN HOSPITAL
Nr. DENBIGH (370 beds). S.R.N., B.T.A. or S.R.N. for Tuberculosis non-Tuberculosis Wards. Facilities for taking B.T.A. Certificate available. Resi or non-resident.

ST. ASAPH HOSPITAL
ST. ASAPH (201 beds). For E.N.T. Ward.

CHATSWORTH HOUSE
PRESTATYN. Non-resident. For night duty. Orthopaedic Unit.

GLAN ELY HOSPITAL
FAIRWATER, CARDIFF. Vacancies exist for State Registered Staff Nurses. Gen tuberculosis hospital, 15 minutes' bus ride from city centre. Excellent experi in pulmonary and thoracic surgery, non-pulmonary, bone and joint, uro glands and dermatology. Opportunities available for those wishing to take B.T.A. Certificate. **Theatre Staff Nurse**—excellent thoracic experience avail

ST. DAVID'S HOSPITAL
CARDIFF. For Acute Medical and Geriatric Wards, Accident and Casualty D

POST GRADUATE COURSES

LLANGWYFAN HOSPITAL
Nr. DENBIGH (370 beds). There are vacancies for State Registered Nurses take the B.T.A. Certificate for a course of one year. Training given in pulmo tuberculosis, orthopaedics, genito-urinary, paediatrics, and non-tuberculous c work. The hospital is a modern chest hospital, situated in lovely country, 16 miles from Rhyl, which is a seaside town. Good public and hospital tran available.

GLAN ELY HOSPITAL
FAIRWATER, CARDIFF. Vacancies exist for Post-graduate Courses for S Registered Nurses wishing to take the B.T.A. Certificate, one year co Candidates may sit examination after nine months' training. Certificate avai after 12 months.

STAFF MIDWIVES

CAERPHILLY & DISTRICT MINERS' HOSPITAL
Nr. CARDIFF (Acute and General—226 beds).

BRECONSHIRE WAR MEMORIAL HOSPITAL
BRECON (40 beds).

EAST GLAMORGAN HOSPITAL
CHURCH VILLAGE, Nr. PONTYPRIDD (336 beds).

LLWYNYPIA HOSPITAL
LLWYNYPIA, RHONDDA (190 beds).

NEATH GENERAL HOSPITAL
NEATH (Obstetric—64 beds). This hospital is classified as a complete trai school (including midwifery training) and has a modern and well-equip maternity unit.

BRIDGEND GENERAL HOSPITAL
QUARELLA ROAD, BRIDGEND (381 beds).

MAESTEG GENERAL HOSPITAL
NEATH ROAD, MAESTEG (70 beds).

PEMBROKE COUNTY WAR MEMORIAL HOSPITAL
HAVERFORDWEST (163 beds).

CHATSWORTH HOUSE MATERNITY HOME
PRESTATYN (19 beds). Day duty.

COLWYN BAY MATERNITY HOME
COLWYN BAY (16 beds). Resident or non-resident.

WELSH REGIONAL HOSPITAL BOARD—(Contd.)

TAFF MIDWIVES—Contd.

DENBIGHSHIRE INFIRMARY
DENBIGH (50 beds). Resident.

ST. ASAPH HOSPITAL
T. ASAPH (201 beds). For unit of 54 beds.

ST. DAVID'S HOSPITAL
ARDIFF. For Maternity Department.

ST. JAMES HOSPITAL, TREDEGAR, MON.
(Medical, Geriatric and Obstetric—160 beds)
S.R.N., S.C.M. or **S.C.M.** only. Four vacancies for married Midwives (full-time).
NEW HOUSING ACCOMMODATION AVAILABLE IN THE TOWN.

PUPIL MIDWIVES

ST. JAMES HOSPITAL
REDEGAR, MON. (Medical, Geriatric and Obstetric—160 beds). Vacancies for art II training.

NEATH GENERAL HOSPITAL
EATH (Obstetric—64 beds). This hospital is classified as a complete training chool (including midwifery training) and has a modern and well-equipped aternity unit.

PUPIL MIDWIVES
GENERAL HOSPITAL, ST. ASAPH, FLINTSHIRE
(Maternity Unit of 54 beds and Premature Baby Unit)
Second Period Training School
Courses commence 1st March, 1st June, 1st September and 1st December, combining three months in the hospital and three months on district. One half study day per week. Obstetric and paediatric lectures by Consultants on hospital staff. Good experience provided in the care of premature babies and also normal and abnormal midwifery. Instruction in the administration of obstetric analgesia.

TATE ENROLLED ASSISTANT NURSES

CAERPHILLY & DISTRICT MINERS' HOSPITAL
r. CARDIFF (General Medical and Surgical—226 beds). Resident or non-esident.

ABERBARGOED & DISTRICT HOSPITAL
BERBARGOED (Medical and Surgical—36 beds).

BEDWELLTY ISOLATION HOSPITAL
0 beds). Full-time. Willing to relieve on night duty if required. Transport vailable to and from the hospital.

OAKDALE HOSPITAL
Gynaecology—14 beds). Full-time; night duty.

BRECONSHIRE WAR MEMORIAL HOSPITAL
RECON (40 beds).

KNIGHTON HOSPITAL
NIGHTON (48 beds).

SOUTH WALES SANATORIUM
ALGARTH (275 beds).

ST. DAVID'S HOSPITAL
RECON (70 beds).

GRAIG HOSPITAL
OURTHOUSE STREET, PONTYPRIDD (309 beds).

PORTH & DISTRICT HOSPITAL
ORTH, RHONDDA (110 beds).

TYNTYLA HOSPITAL
STRAD, RHONDDA (118 beds).

PONTYPRIDD & DISTRICT HOSPITAL
HE COMMON, PONTYPRIDD (36 beds).

LLWYNYPIA HOSPITAL
LWYNYPIA, RHONDDA (190 beds).

EAST GLAMORGAN HOSPITAL
HURCH VILLAGE, Nr. PONTYPRIDD (336 beds).

NEATH GENERAL HOSPITAL
EATH (412 beds). Male or female.

BRIDGEND GENERAL HOSPITAL
UARELLA ROAD, BRIDGEND (381 beds).

CYMLA CHEST HOSPITAL
YMLA, NEATH (84 beds).

TONNA CHILDREN'S HOSPITAL
ONNA, NEATH (90 beds).

STATE ENROLLED ASSISTANT NURSES—Contd.

MAESTEG GENERAL HOSPITAL
NEATH ROAD, MAESTEG (70 beds).

LLWYDARTH HOSPITAL
110 LLWYDARTH ROAD, MAESTEG (13 beds). For night duty.

PORT TALBOT GENERAL HOSPITAL
HOSPITAL ROAD, PORT TALBOT (85 beds).

ABERGELE CHEST HOSPITAL
ABERGELE (163 beds). Female.

ST. ASAPH HOSPITAL
ST. ASAPH. For Ophthalmic Unit of 16 beds, Maternity Unit, also for Medical and Surgical Wards.

ROYAL ALEXANDRA HOSPITAL
RHYL (138 beds). Male and female. Males non-resident.

PRINCE EDWARD WAR MEMORIAL HOSPITAL
RHYL (42 beds). Male and female. Male non-resident.

LLANGWYFAN HOSPITAL
Nr. DENBIGH (370 beds). Female required for Male and Female Wards for tuberculous and non-tuberculous chest cases. Facilities available for suitable candidates to take B.T.A. Certificate.

ST. DAVID'S HOSPITAL
CARDIFF. For Acute Medical and Geriatric Wards.

GLAN ELY HOSPITAL
FAIRWATER, CARDIFF. Opportunities available to take the B.T.A. Certificate—two year period training.

SULLY HOSPITAL
SULLY, GLAM. Thoracic Centre for South Wales. Modern chest hospital, 324 beds, facing sea. Recognised by General Nursing Council to participate in three year scheme of general training with Llandough Hospital. Opportunity given to train for B.T.A. Certificate.

PUPIL ASSISTANT NURSES

CAERPHILLY & DISTRICT MINERS' HOSPITAL
Nr. CARDIFF (Acute and General—226 beds).

TREDEGAR GENERAL HOSPITAL
(Surgical—56 beds).

ST. DAVID'S HOSPITAL
CARDIFF. For school commencing 27th July, 1958.

STUDENT NURSES

SULLY HOSPITAL
SULLY, GLAM. Thoracic Centre for South Wales. Modern chest hospital, 324 beds, facing sea. Recognised by General Nursing Council to participate in three year scheme of general training with Llandough Hospital. For three years general training: one year at Sully Hospital and two years at Llandough Hospital. Also for two years training for British Tuberculosis Association Certificate.

WEST WALES GENERAL HOSPITAL
CARMARTHEN. There are vacancies for the Preliminary Training School, owing to the considerable extensions begin built at this hospital. A modern nurses' home and a new ward block of 96 beds is to be opened shortly. The hospital services cover all branches of nursing required by the General Nursing Council syllabus. Young ladies from the age of 18 years with good educational standards are invited to apply now. Students on the Supplementary parts of the Register can be accepted for a shortened period of training. Twenty-eight days paid annual leave. Modified study day prior to State examinations. Lectures given in on duty hours. The hospital is situated in a very pleasant country district near the sea.

ABERGELE CHEST HOSPITAL
For S.R.N. and/or B.T.A. Certificate. 163 beds—97 children and 66 adult (46 male and 20 female). Non-tuberculous chest diseases treated. Major Thoracic Surgery Unit. The hospital participates in a special associated scheme of training with Crumpsall Hospital, Manchester.

LLANGWYFAN HOSPITAL
Nr. DENBIGH (370 beds). There are vacancies for Student Nurses to take a special associated training of four years. This hospital is associated with Caernarvon and Anglesey General Hospital, Bangor, Llandudno General Hospital and The Wrexham Group Training School for Female Nurses. Students spend two years at Llangwyfan Hospital and two years at one of the associated hospitals. During the first two years, the Preliminary State Examination is taken, and also the British Tuberculosis Certificate.

EAST GLAMORGAN HOSPITAL
CHURCH VILLAGE, Nr. PONTYPRIDD (336 beds).

PORTH & DISTRICT HOSPITAL
PORTH, RHONDDA (110 beds).

MENTAL NURSING

ASSISTANT MATRON

ST. DAVID'S HOSPITAL
CARMARTHEN. Candidates must be qualified Mental Nurses, and general training in addition will be an advantage. Salary £562 to £690 per annum, less £164 per annum for board, lodging, etc. Applications, giving age, qualifications, experience and present post, together with names of two referees, to be sent to the Medical Superintendent as soon as possible.

OTHER VACANCIES. There are vacancies for Student Nurses, Pupil Assistant Nurses, Pupil Midwives and Trainees for the B.T.A. Certificate at training hospitals within the Region, and a list of hospitals (including mental hospitals) will be sent on application to the Regional Nursing Officer, Welsh Regional Hospital Board, Temple of Peace and Health, Cathays Park, Cardiff.
(3951)

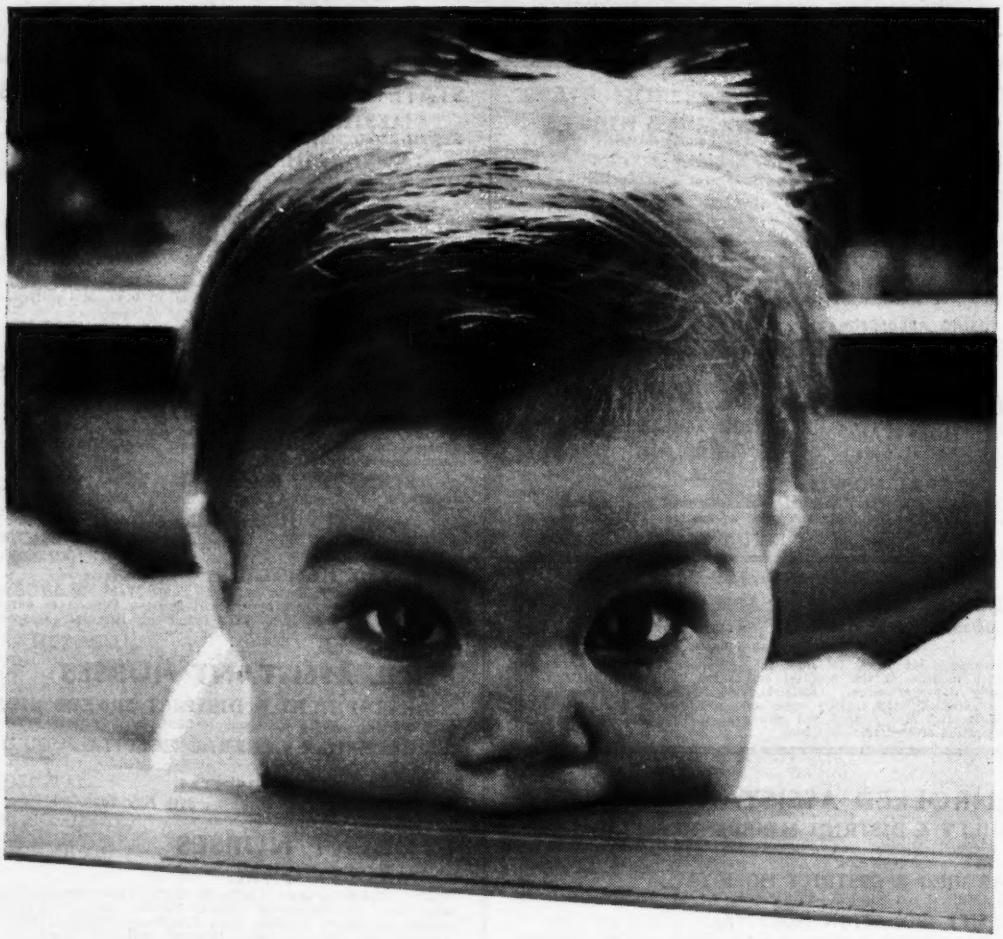

Kiddies need no coaxing with this new form of Achromycin V

Here's an entirely new form of ACHROMYCIN V especially designed to simplify the control of infection in children and infants. ACHROMYCIN V Pediatric Drops Aqueous—delightfully flavoured with orange—make a particular appeal to the child who turns awkward when it's time to take his medicine.
The product contains ACHROMYCIN tetracycline with citric acid and sodium citrate for more rapid absorption and higher levels of the antibiotic in the blood.
Thus infection can be promptly controlled and the child's recovery accelerated. Accurate dosage can be measured drop by drop from the pliable plastic bottle (5 mg. of tetracycline per drop). The product can be given directly onto the tongue or added to water or fruit juice.

ACHROMYCIN V*

TETRACYCLINE WITH CITRIC ACID AND SODIUM CITRATE

* REGD. TRADEMARK

PEDIATRIC DROPS AQUEOUS

Supplied in dropper-type plastic bottles of 10 cc.

Lederle LEDERLE LABORATORIES DIVISION Cyanamid OF GREAT BRITAIN LTD., London, W.C.2

For the mother-to-be **ANUSOL** **soothes with safety**

TRADE MARK

For haemorrhoids, a common complaint of the mother-to-be, you can safely advise Anusol. Anusol, with its soothing, emollient and antiseptic ingredients, swiftly relieves pain and promotes natural healing.
It contains no narcotics or vaso-constrictive drugs that might mask more serious symptoms. Anusol is available as ointment or suppositories. Both are available from all chemists—the suppositories in boxes of 12 and the ointment in 1 oz. tubes with applicators.

You can safely recommend any Warner product to your Patients.
WILLIAM R. WARNER & CO. LTD.,
EASTLEIGH, HAMPSHIRE

AN 352/6/R

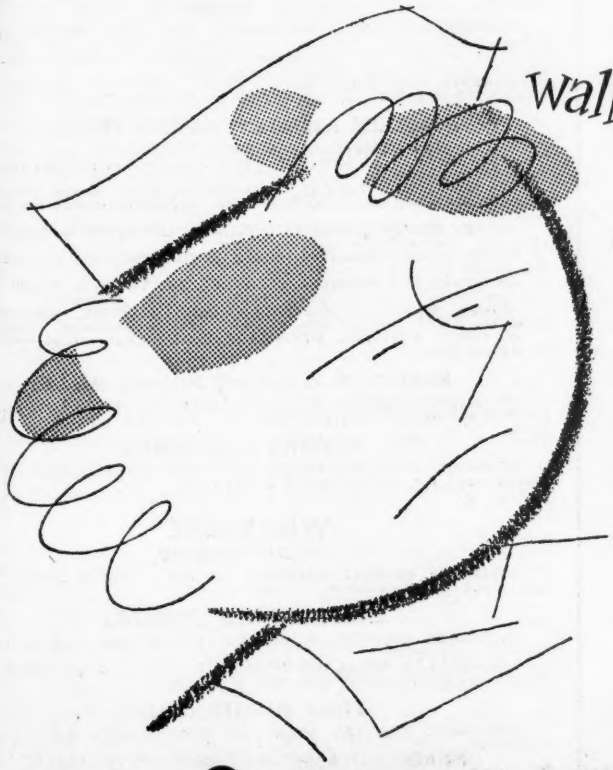

walking on will-power?

take steps towards

Crookes Iodine Oil

Aching, throbbing, ward-weary feet cry out for Crookes Iodine Oil! Easily applied, readily absorbed, it brings speedy relief after the most tiring duty.
Crookes Iodine Oil is non-toxic, non-staining and non-irritating.
It is an essential ingredient of normal foot-care, and also proves invaluable in treating strains and sprains.

Available in bottles—1 oz, 4 oz *and* 16 oz.

THE CROOKES LABORATORIES LIMITED · PARK ROYAL · LONDON NW10

SOUTH WEST METROPOLITAN REGIONAL HOSPITAL BOARD

NURSING STAFF VACANCIES

Applications are invited for the following appointments, which should be sent, together with details of age, qualifications, training and experience, and the names of two referees (or copies of two recent testimonials), to the Matron (NT/SW) of the appropriate Hospital, from whom also further details may be obtained. Salaries are in accordance with the scales of the Nurses and Midwives Whitley Council or other appropriate National scales.

A list of all hospitals n the region which are recognised Training Schools for Student Nurses, Pupil Assistant Nurses and Pupil Midwives will be sent on application to the Secretary (S. 2), 11a, Portland Place, London, W.1.

POST GRADUATE COURSES

PUTNEY HOSPITAL, LOWER COMMON, S.W.15 (General—106 beds). Female State Registered Nurses to undertake a six months' course in theatre work.

CROYDON GENERAL HOSPITAL, CROYDON (200 beds). Post-graduate Students welcomed for period of reduced training.

ST. PETER'S HOSPITAL, CHERTSEY, SURREY (General—430 beds). **Theatre Course.** Six months excellent experience offered to State Registered Nurses wishing to specialise in general, orthopaedic, gynaecological and E.N.T. theatre work. Certificate awarded on completion of course.

KINGSTON HOSPITAL, WOLVERTON AVENUE, KINGSTON-UPON-THAMES (500-600 beds). Courses of one year's duration are available in the following departments: Gynaecological, Paediatric and Theatres. The course provides excellent experience. Hospital certificate is given on completion of the course.

BROOKWOOD HOSPITAL, KNAPHILL, WOKING, SURREY. Female State Registered Nurses to undertake a shortened course (18 months) in Mental Nursing. Courses commence in May, September and December.

LONG GROVE HOSPITAL, EPSOM, SURREY (2,100 beds). Shortened course in Psychiatric Nursing (18 months) for State Registered Nurses, male and female. Candidates may visit the hospital by appointment. Full particulars from Matron or Chief Male Nurse.

SALISBURY GENERAL HOSPITAL, SALISBURY (639 beds). S.R.N. for post-graduate course of training in the Ear, Nose and Throat Department. Candidates prepared for Midland Institute of Otology Certificate. Also S.R.N. for six months' post-graduate course in the Department of Plastic and Oral Surgery. Certificate awarded. Vacancies occur on 1st January, 1st April, 1st July and 1st October. Salary as for Staff Nurse. Further details from Matron.

WEYMOUTH AND DISTRICT HOSPITAL, WEYMOUTH (124 beds). S.R.N. for course of training in the E.N.T. Department. Candidates prepared for the Midland Institute of Otology Certificate—12 months' course. Also S.R.N. for Operating Theatre Management Course. Experience available in separate General, Orthopaedic, Ophthalmic and E.N.T. Theatres.

SOUTH WEST LONDON

TUTORS

BOLINGBROKE HOSPITAL, WANDSWORTH COMMON, S.W.11 (General—135 beds). Tutor to work with Principal Tutor and one other covering training at Bolingbroke and Battersea General Hospitals and the P.T.S.

ST. JAMES' HOSPITAL, BALHAM, S.W.12 (General—530 beds). **Sister Tutor.** Study day system of training. Resident or non-resident.

NIGHT SUPERINTENDENTS

LAMBETH HOSPITAL, BROOK DRIVE, S.E.11 (420 beds). Resident or non-resident. Five nights off per fortnight. Available 1st September.

HOME SISTERS

BOLINGBROKE HOSPITAL, WANDSWORTH COMMON, S.W.11 (General—135 beds). A post in a busy acute hospital which offers extra nursing administrative experience to the right person. Resident.

NELSON HOSPITAL, KINGSTON ROAD, MERTON, S.W.20 (123 beds). Resident. Must possess C.M.B. and have had Ward Sister's experience.

ADMINISTRATIVE SISTERS

ST. JAMES' HOSPITAL, BALHAM, S.W.12 (General—530 beds). Resident.

NIGHT SISTERS

PUTNEY HOSPITAL, LOWER COMMON, S.W.15 (General—106 beds). Junior of three; required August.

SOUTH WESTERN HOSPITAL, LANDOR ROAD, STOCKWELL, S.W.9 (312 beds). Temporary Night Sister.

NELSON HOSPITAL, KINGSTON ROAD, MERTON, S.W.20 (123 beds). Must possess C.M.B. May be non-resident.

SISTERS

PUTNEY HOSPITAL, LOWER COMMON, S.W.15 (General—106 beds). Ward Sister for busy Female Ward. Combined Medical and Surgical Unit—40 beds in all. Required 1st September, 1958.

BATTERSEA GENERAL HOSPITAL, BATTERSEA PARK, S.W.11 (General—77 beds). Sister for Private Ward—15 beds.

ST. JAMES' HOSPITAL, BALHAM, S.W.12 (General—530 beds). Ward Sister for relief duties, day or night. Resident or non-resident.

NORWOOD HOSPITAL, HERMITAGE ROAD, S.E.19 (General—38 beds). For holiday duties.

ST. STEPHEN'S HOSPITAL, FULHAM ROAD, CHELSEA, S.W.10 (General—476 beds). Relief Sister. Resident or non-resident.

NELSON HOSPITAL, KINGSTON ROAD, S.W.20 (123 beds). Relief Sister.

STAFF NURSES (FEMALE)

ST. BENEDICT'S HOSPITAL, CHURCH LANE, TOOTING, S.W.17 (Chronic Sick and Rehabilitation—254 beds). Full or part-time. Non-resident.

ST. JAMES' HOSPITAL, BALHAM, S.W.12 (General—530 beds). For Theatre, Medical, Surgical and Ophthalmic. Special experience in Premature Baby Unit, if required. Resident or non-resident.

BOLINGBROKE HOSPITAL, WANDSWORTH COMMON, S.W.11 (General—135 beds). For Medical and Surgical Wards; also one for night duty.

PUTNEY HOSPITAL, LOWER COMMON, S.W.15 (General—106 beds). For Male Medical Ward.

SOUTH WEST LONDON—Contd.

STAFF NURSES (FEMALE)—Continued

BATTERSEA GENERAL HOSPITAL, BATTERSEA PARK, S.W.11 (General—77 beds). For Wards and Theatre.

ST. JOHN'S HOSPITAL, ST. JOHN'S HILL, S.W.11 (Active Geriatric and Long-stay and Mental Observation—469 beds). For Active Geriatric and Long-stay Wards.

NORWOOD HOSPITAL, HERMITAGE ROAD, S.E.19 (General—38 beds). Staff Nurse for Theatre. Resident or non-resident. Also Staff Nurses for busy general hospital and one for holiday duties.

LAMBETH HOSPITAL, BROOK DRIVE, S.E.11 (420 beds).

SOUTH LONDON HOSPITAL, CLAPHAM COMMON, S.W.4 (202 beds).

NELSON HOSPITAL, KINGSTON ROAD, MERTON, S.W.20 (123 beds). For Surgical Wards and Out-patient and Casualty—may be non-resident; also for Theatre.

ST. STEPHEN'S HOSPITAL, FULHAM ROAD, CHELSEA, S.W.10 (General—476 beds). Staff Nurses, S.R.N., for Theatre and General. Resident or non-resident.

STAFF NURSES (MALE)

ST. JOHN'S HOSPITAL, ST. JOHN'S HILL, S.W.11 (Active Geriatric and Long-stay and Mental Observation—469 beds). For Active Geriatric and Long-stay Wards.

MIDWIFERY SISTERS

WANDSWORTH GROUP MATERNITY UNIT (Weir Maternity Hospital, Balham, S.W.12) (Part I Training School—54 beds, plus 12 Prem. Cot Unit). Resident or non-resident. Apply St. James' Hospital, Balham, S.W.12.

STAFF MIDWIVES

SOUTH LONDON HOSPITAL, CLAPHAM COMMON, S.W.4 (50 Maternity beds).

LAMBETH HOSPITAL, BROOK DRIVE, S.E.11 (74 Maternity beds).

WANDSWORTH GROUP MATERNITY UNIT (Weir Maternity Hospital, Balham, S.W.12) (Part I Training School—54 beds, plus 12 Prem. Cot Unit). Special experience in Premature Baby Unit if required. Resident or non-resident. Apply St. James' Hospital, S.W.12.

ST. STEPHEN'S HOSPITAL, FULHAM ROAD, CHELSEA, S.W.10 (General—476 beds). S.R.N., S.C.M. for 40 bed unit. Resident or non-resident.

PUPIL MIDWIVES

WANDSWORTH GROUP MATERNITY UNIT (Weir Maternity Hospital, Balham, S.W.12) (Part I Training School—54 beds, plus 12 Prem. Cot Unit). S.R.N. for November, 1958, and February, 1959, School. Resident or non-resident. Apply St. James' Hospital, Balham, London, S.W.12.

LAMBETH HOSPITAL, BROOK DRIVE, S.E.11 (74 Maternity beds). Resident. Part I Midwifery Training School commences November, 1958.

ENROLLED ASSISTANT NURSES (FEMALE)

ROYAL EYE HOSPITAL, ST. GEORGE'S CIRCUS, S.E.1 (50 beds). Ophthalmic experience an advantage. Vacant July. Full or part-time night duty. Resident or non-resident.

ST. JOHN'S HOSPITAL, ST. JOHN'S HILL, S.W.11 (Active Geriatric and Long-stay and Mental Observation—469 beds). For Active Geriatric and Long-stay Wards.

SOUTH WESTERN HOSPITAL, LANDOR ROAD, STOCKWELL, S.W.9 (312 beds). Day and night duty.

SOUTH LONDON HOSPITAL, CLAPHAM COMMON, S.W.4 (202 beds). For day or night duty.

ST. BENEDICT'S HOSPITAL, CHURCH LANE, TOOTING, S.W.17 (Chronic Sick and Rehabilitation—254 beds). Full or part-time. Non-resident.

JEWISH HOME OF REST, BIRCHLANDS AVENUE, WANDSWORTH COMMON, S.W.12 (Chronic Sick—24 beds). Full or part-time). Non-resident.

NORWOOD HOSPITAL, HERMITAGE ROAD, S.E.19 (General—38 beds). For holiday duties.

ENROLLED ASSISTANT NURSES (MALE)

ST. JOHN'S HOSPITAL, ST. JOHN'S HILL, S.W.11 (Active Geriatric and Long-stay and Mental Observation—469 beds). For Active Geriatric and Long-stay Wards.

NURSING AUXILIARIES

NORWOOD HOSPITAL, HERMITAGE ROAD, S.E.19 (General—38 beds). Nursing Auxiliaries, including one for holiday relief.

WILTSHIRE

NIGHT SISTERS

SALISBURY GENERAL HOSPITAL (637 beds). Odstock Branch. One of four. Resident or non-resident.

STAFF NURSES (FEMALE)

HARNWOOD HOSPITAL, SALISBURY (T.B.—51 beds). S.R.N. or B.T.A. Resident or non-resident.

SALISBURY GENERAL HOSPITAL (637 beds). Odstock Branch. For Theatres, mainly orthopaedic, gynaecology and plastic.

STAFF NURSES (MALE)

HARNWOOD HOSPITAL, SALISBURY (T.B.—51 beds). S.R.N. or B.T.A. Non-resident.

ENROLLED ASSISTANT NURSES (FEMALE)

HARNWOOD HOSPITAL, SALISBURY (T.B.—51 beds). Day or night duty.

SOUTH WEST METROPOLITAN REGIONAL HOSPITAL BOARD—(*Contd.*)

SURREY

ASSISTANT MATRON

QUEEN MARY'S HOSPITAL FOR CHILDREN, CARSHALTON (720 beds). R.S.C.N. and S.R.N. Apply immediately.

SISTER TUTOR IN SOLE CHARGE

MAYDAY HOSPITAL, MAYDAY ROAD, CROYDON (595 beds). Preliminary Training School. Attractive building and garden three minutes from hospital. Average intake, fifteen students. Twelve weeks school. Resident or non-resident.

SISTER TUTOR

QUEEN MARY'S HOSPITAL FOR CHILDREN, CARSHALTON (720 beds). R.S.C.N. and S.R.N. Apply immediately.

NIGHT SUPERINTENDENT

QUEEN MARY'S HOSPITAL FOR CHILDREN, CARSHALTON (720 beds). R.S.C.N. and S.R.N. Apply immediately.

HOME SISTERS

ST. PETER'S HOSPITAL, CHERTSEY (General—430 beds). Second Home Sister. Good experience offered. No catering involved. Country hospital and general training school for nurses. Within easy reach of London.

MAYDAY HOSPITAL, MAYDAY ROAD, CROYDON (595 beds). Large up-to-date nurses' home. Resident post. Good post for one who is energetic and wishes to further administrative experience.

FARNHAM HOSPITAL, HALE ROAD, FARNHAM (Acute—178 beds, inc. 10 Maternity). Senior Home Sister—immediate vacancy.

ADMINISTRATIVE SISTERS

REDHILL COUNTY HOSPITAL, EARLSWOOD COMMON, REDHILL (552 beds). For duty at Smallfield.

EAST SURREY HOSPITAL, SHREWSBURY ROAD, REDHILL (139 beds). Junior Administrative Sister.

QUEEN MARY'S HOSPITAL FOR CHILDREN, CARSHALTON (720 beds). Office Sister—administrative experience with children preferred.

HASLEMERE AND DISTRICT HOSPITAL, HASLEMERE (Combined Training School—83 beds). Temporary Administrative Sister, S.R.N., for Home and Office duties—end of July. Busy general hospital. Excellent administrative experience.

DEPARTMENTAL SISTERS

REDHILL COUNTY HOSPITAL, EARLSWOOD COMMON, REDHILL (552 beds). One for new Casualty Department and Departmental Theatre Sister for duty at Smallfield. Resident.

THE ROWLEY BRISTOW ORTHOPAEDIC HOSPITAL, PYRFORD, WOKING (200 beds). Theatre Superintendent.

KINGSTON HOSPITAL, WOLVERTON AVENUE, KINGSTON-UPON-THAMES (500-600 beds). For Paediatric Unit. R.S.C.N. qualification essential.

NIGHT SISTERS

ST. PETER'S HOSPITAL, CHERTSEY (General—430 beds). One of four Sisters under a Night Superintendent. Hospital in pleasant country surroundings, on bus route, three-quarters of an hour by train from London.

WALTON HOSPITAL, SIDNEY ROAD, WALTON-ON-THAMES (35 beds). In charge.

THE ROWLEY BRISTOW ORTHOPAEDIC HOSPITAL, PYRFORD, WOKING (200 beds). **Second Night Sister.**

CATERHAM AND DISTRICT HOSPITAL, CROYDON ROAD, CATERHAM (56 beds). **In sole charge,** for Surgical Unit.

EAST SURREY HOSPITAL, SHREWSBURY ROAD, REDHILL (139 beds). S.R.N., S.C.M. Resident or non-resident.

DORKING GENERAL HOSPITAL, HORSHAM ROAD, DORKING (252 beds). S.R.N., S.C.M.

FRIMLEY AND CAMBERLEY DISTRICT HOSPITAL, FRIMLEY, Nr. ALDERSHOT (Acute—38 beds, inc. 7 Maternity). Night Sister in Sole Charge, S.R.N., required for end of July. Resident or non-resident. General practitioner hospital.

ROYAL EYE HOSPITAL, UPPER BRIGHTON ROAD, SURBITON (30 beds). Relief S.R.N., O.N.D., for duties at Southwark and Surbiton. Resident at Surbiton. Vacant 1st July.

THEATRE SISTERS

MAYDAY HOSPITAL, MAYDAY ROAD, CROYDON (595 beds). S.R.N., preferably Part I C.M.B. Junior and Senior for busy theatres—general surgery, gynaecological and orthopaedic. One of five Sisters and Theatre Superintendent. Resident or non-resident.

REDHILL COUNTY HOSPITAL, EARLSWOOD COMMON, REDHILL (552 beds). For Redhill and Smallfield.

CATERHAM AND DISTRICT HOSPITAL, CROYDON ROAD, CATERHAM (56 beds).

KINGSTON HOSPITAL, WOLVERTON AVENUE, KINGSTON-UPON-THAMES (500-600 beds).

SISTERS

MAYDAY HOSPITAL, MAYDAY ROAD, CROYDON (595 beds). Junior Sisters—relief and holiday duties. Vacancy also in Theatre. Resident or non-resident.

QUEEN'S HOSPITAL, QUEEN'S ROAD, CROYDON (Geriatric Unit—410 beds). Sisters to work with Departmental Sisters and Night Superintendent. Applicants wishing particularly to do night duty should state this in their application.

PURLEY HOSPITAL, BRIGHTON ROAD, PURLEY. Sister for Theatre and Male Orthopaedic Ward (8 beds). Resident.

THE ROWLEY BRISTOW ORTHOPAEDIC HOSPITAL, PYRFORD, WOKING (200 beds). Ward Sister i/c small Children's Ward; also Junior Sisters. Facilities for taking O.N.C.

WOKING VICTORIA HOSPITAL, WOKING (72 beds). **Ward Sister for Male** Medical/Surgical Ward (14 beds).

OTTERSHAW HOSPITAL, MURRAY ROAD, OTTERSHAW, CHERTSEY (62 beds). Ward Sister with fever experience.

ST. PETER'S HOSPITAL, CHERTSEY (General—430 beds). Two Ward Sisters: one for Female Orthopaedic Ward and one for Male Surgical Ward. Also Junior Sister for General Ward.

SURREY—Contd.

SISTERS—Continued

HASLEMERE AND DISTRICT HOSPITAL, HASLEMERE (83 beds). Combined Training School. Ward Sister, S.R.N., for Private Wards (6 beds) and small Gynaecological Ward, for September, with possibility of holiday relief duties from July.

ST. LUKE'S HOSPITAL, GUILDFORD (385 beds). Clinical Instructor. S.R.N. General Training School for male and female Students.

SCHIFF HOME OF RECOVERY, KNOWLE PARK, COBHAM (Pre-convalescent—84 beds). Ward Sister. Resident.

SHABDEN PARK HOSPITAL, HIGH ROAD, CHIPSTEAD (Female Chronic Sick—60 beds). Ward Sister.

EPSOM DISTRICT HOSPITAL, DORKING ROAD, EPSOM (Acute—308 beds). Junior Ward Sister for Male Medical Ward.

REDHILL COUNTY HOSPITAL, EARLSWOOD COMMON, REDHILL (552 beds). Junior Sister for Gynaecological Ward.

DORKING GENERAL HOSPITAL, HORSHAM ROAD, DORKING (252 beds). Junior Sisters.

OXTED AND LIMPSFIELD COTTAGE HOSPITAL, EASTLANDS WAY, OXTED (40 beds). Sister for Theatre, Out-patient and Casualty—combined post. Interesting work in well-equipped department. Also Ward Sister for Male Ward, capable of theatre relief for holidays, days off, etc.

QUEEN MARY'S HOSPITAL FOR CHILDREN, CARSHALTON (720 beds). Ward Sister for Acute Medical Ward. Apply immediately.

KINGSTON HOSPITAL, WOLVERTON AVENUE, KINGSTON-UPON-THAMES (500-600 beds). Ward Sisters, S.R.N. and Part I Midwifery.

HOLIDAY RELIEF SISTERS

QUEEN'S HOSPITAL, QUEEN'S ROAD, CROYDON (Geriatric Unit—410 beds). Two required for approximately six months. Applications considered for shorter or longer periods.

MAYDAY HOSPITAL, MAYDAY ROAD, CROYDON (595 beds). For Gynaecological, Surgical, Medical, Chest Wards, night duty and Maternity Department. Resident or non-resident.

EAST SURREY HOSPITAL, SHREWSBURY ROAD, REDHILL (139 beds). Resident or non-resident.

DORKING GENERAL HOSPITAL, HORSHAM ROAD, DORKING (252 beds).

STAFF NURSES (FEMALE)

WADDON HOSPITAL, PURLEY WAY, CROYDON (Acute—179 beds). Staff Nurses, resident or non-resident. Good working conditions. Free travelling facilities to and from Central Croydon.

MAYDAY HOSPITAL, MAYDAY ROAD, CROYDON (595 beds). **Staff Nurses required for Theatre.** Newly State Registered Nurses who wish post-graduate experience in medical, surgical/T.B. nursing. Resident or non-resident.

QUEEN'S HOSPITAL, QUEEN'S ROAD, CROYDON (Geriatric Unit—410 beds). S.R.N. accepted for short periods, e.g., between first and second part of midwifery training.

CROYDON GENERAL HOSPITAL, LONDON ROAD, CROYDON (200 beds). For Ophthalmic Wards—good ophthalmic experience would be considered; for Theatre Unit of two theatres—day and/or night duty; for Surgical Wards, day or night duty; and for Medical Ward. Resident or non-resident.

ST. PETER'S HOSPITAL, CHERTSEY (General—430 beds). For Gynaecological Ward (Part I Midwifery essential); for Operating Theatre; also for Casualty and Out-patient Department. Excellent experience. Resident or non-resident.

EGHAM HOSPITAL, ENGLEFIELD GREEN, EGHAM (16 beds).

WOKING VICTORIA HOSPITAL, WOKING (72 beds). For Pay-bed Annexe (12 beds, acute). Wards, and for Casualty and O.P. Depts.

OTTERSHAW HOSPITAL, MURRAY ROAD, OTTERSHAW, CHERTSEY (62 beds). With fever experience.

KINGSTON HOSPITAL, WOLVERTON AVENUE, KINGSTON-UPON-THAMES (500-600 beds). For Acute General and Chronic Sick Wards; also part-time for wards and Theatre.

THAMES DITTON HOSPITAL, WESTON GREEN ROAD, THAMES DITTON (16 beds). Full-time; resident; required immediately.

THE ROWLEY BRISTOW ORTHOPAEDIC HOSPITAL, PYRFORD, WOKING (200 beds). One for Theatre.

KING GEORGE V HOSPITAL FOR DISEASES OF THE CHEST, GODALMING (232 beds). Staff Nurses, S.R.N. or B.T.A. Facilities for taking B.T.A. Examination.

MILFORD CHEST HOSPITAL, GODALMING (330 beds). S.R.N. Facilities for taking B.T.A. Examination.

REDHILL COUNTY HOSPITAL, EARLSWOOD COMMON, REDHILL (552 beds). For Theatre (day or night duty).

DORKING GENERAL HOSPITAL, HORSHAM ROAD, DORKING (252 beds). For General Wards, Theatre and Casualty and Out-patients' Department.

ST. ANNE'S, REDHILL (65 beds).

EAST SURREY HOSPITAL, SHREWSBURY ROAD, REDHILL (139 beds). For Men's Surgical and Children's Wards; also one for Theatre—anyone wishing to gain experience considered.

GODSTONE I.D. HOSPITAL, BLETCHINGLEY, Nr. REDHILL (36 beds).

OXTED AND LIMPSFIELD COTTAGE HOSPITAL, EASTLANDS WAY, OXTED (40 beds).

FRIMLEY AND CAMBERLEY DISTRICT HOSPITAL, FRIMLEY, Nr. ALDERSHOT (Acute—38 beds, inc. 7 Maternity). S.R.N. Resident or non-resident.

EPSOM AND EWELL COTTAGE HOSPITAL, ALEXANDRA ROAD, EPSOM (Acute—40 beds). For Operating Theatre. Preferably with some experience. Full-time. Resident or non-resident.

CUDDINGTON HOSPITAL, BANSTEAD (I.D., Chronic and Pre-convalescent—130 beds). For Geriatric and Pre-convalescent Wards. Modern nurses' home.

STAFF NURSES (MALE)

QUEEN'S HOSPITAL, QUEEN'S ROAD, CROYDON (Geriatric Unit—410 beds). S.R.N. Two vacancies only.

NURSERY NURSES

ST. LUKE'S HOSPITAL, GUILDFORD (385 beds. Maternity—54 beds). N.N.E.B. Certificate. For Maternity Nurseries.

DEPUTY MIDWIFERY SUPERINTENDENT

MAYDAY HOSPITAL, MAYDAY ROAD, CROYDON (595 beds). Part I Training School of 80 beds. Up-to-date unit. Forty Pupil Midwives yearly. Normal and abnormal midwifery. M.T.D. desirable.

CONTINUED OVERLEAF

SOUTH WEST METROPOLITAN REGIONAL HOSPITAL BOARD—(Contd.)

SURREY—Contd.

MIDWIFERY SISTERS

REDHILL COUNTY HOSPITAL, EARLSWOOD COMMON, REDHILL (552 beds).

MAYDAY HOSPITAL, MAYDAY ROAD, CROYDON (595 beds). S.R.N., S.C.M. Maternity Unit of 80 beds. Part I Training School for examination of the C.M.B. Labour Ward, mother and infant experience in turn. Candidates interested in post-graduate courses receive special consideration. Resident or non-resident.

WINDLESHAM MATERNITY HOME, HATTON HILL, WINDLESHAM (16 beds). S.R.N., S.C.M. or S.C.M. only. Resident or non-resident.

STAFF MIDWIVES

MAYDAY HOSPITAL, MAYDAY ROAD, CROYDON (595 beds). S.R.N., S.C.M. Busy up-to-date unit, Labour Ward, mother and infant experience in turn. Candidates interested in post-graduate courses receive special consideration. Resident or non-resident.

FRIMLEY AND CAMBERLEY DISTRICT HOSPITAL, FRIMLEY, ALDERSHOT (Acute—38 beds, including 7 Maternity). S.R.N., S.C.M. or S.C.M. only. Resident or non-resident.

WINDLESHAM MATERNITY HOME, HATTON HILL, WINDLESHAM (16 beds). S.R.N., S.C.M. or S.C.M. only. Resident or non-resident.

ST. LUKE'S HOSPITAL, GUILDFORD (385 beds. Maternity—54 beds). S.R.N., S.C.M. Part I Midwifery Training School.

DORKING GENERAL HOSPITAL, HORSHAM ROAD, DORKING (252 beds).

KINGSTON HOSPITAL, WOLVERTON AVENUE, KINGSTON-UPON-THAMES (500-600 beds).

PUPIL MIDWIVES

REDHILL COUNTY HOSPITAL, EARLSWOOD COMMON, REDHILL (552 beds). Part I Training. Next course 1st August, 1958.

KINGSTON HOSPITAL, WOLVERTON AVENUE, KINGSTON-UPON-THAMES (500-600 beds). Part I training. Six months course commences January, April, July and October of each year.

ENROLLED ASSISTANT NURSES (FEMALE)

CUDDINGTON HOSPITAL, BANSTEAD (I.D., Chronic and Pre-convalescent—130 beds). For Geriatric and Pre-convalescent Wards. Modern nurses' home.

SHABDEN PARK HOSPITAL, HIGH ROAD, CHIPSTEAD (Female Chronic Sick—60 beds).

EWELL PARK ANNEXE, EWELL PARK WAY, EWELL (Male Chronic Sick—70 beds). Applications to Matron, Epsom District Hospital, Epsom.

FRIMLEY AND CAMBERLEY DISTRICT HOSPITAL, FRIMLEY, ALDERSHOT (Acute—38 beds, including 7 Maternity). Resident or non-resident.

CROYDON GENERAL HOSPITAL, CROYDON (200 beds). Wards and departments—day or night duty. Resident or non-resident.

WADDON HOSPITAL, PURLEY WAY, CROYDON (Acute—179 beds). S.E.A.N.s. Resident or non-resident. Good working conditions. Free travelling facilities to and from Central Croydon.

MAYDAY HOSPITAL, MAYDAY ROAD, CROYDON (595 beds). For Chest and General Wards and Maternity Department. Resident or non-resident.

QUEEN'S HOSPITAL, QUEEN'S ROAD, CROYDON (Geriatric Unit—410 beds). Applicants taken awaiting enrolment.

THE ROWLEY BRISTOW ORTHOPAEDIC HOSPITAL, PYRFORD, WOKING (200 beds).

ST. PETER'S HOSPITAL, CHERTSEY (General—430 beds). For departments and for General Wards.

WOKING VICTORIA HOSPITAL, WOKING (72 beds).

WINDLESHAM MATERNITY HOME, HATTON HILL, WINDLESHAM (16 beds). Resident or non-resident.

KING GEORGE V HOSPITAL FOR DISEASES OF THE CHEST, GODALMING (232 beds). Facilities for taking B.T.A. Examination.

KINGSTON HOSPITAL, WOLVERTON AVENUE, KINGSTON-UPON-THAMES (500-600 beds).

THAMES DITTON HOSPITAL, WESTON GREEN ROAD, THAMES DITTON (16 beds). Resident. Apply immediately.

TOLWORTH HOSPITAL, RED LION ROAD, TOLWORTH, SURBITON (104 beds). Two required, resident or non-resident: one for Male Chronic Sick Ward (22 beds); one for Children's Ward of 24 beds.

REDHILL COUNTY HOSPITAL, EARLSWOOD COMMON, REDHILL (552 beds). One for Midwifery Unit and one for T.B. Ward, also S.E.A.N.s for Redhill and Smallfield—day or night duty. Resident or non-resident.

ST. ANNE'S, REDHILL (65 beds).

ROYAL EYE HOSPITAL, UPPER BRIGHTON ROAD, SURBITON (30 beds). Ophthalmic experience an advantage. Full or part-time night duty. Vacant now. Resident or non-resident. Apply Matron, Royal Eye Hospital, Southwark, S.E.1.

ENROLLED ASSISTANT NURSES (MALE)

QUEEN'S HOSPITAL, QUEEN'S ROAD, CROYDON (Geriatric Unit—410 beds).

DORKING GENERAL HOSPITAL, HORSHAM ROAD, DORKING (252 beds).

ST. PETER'S HOSPITAL, CHERTSEY (General—430 beds). For Genito-urinary work and for Orthopaedic Wards. Resident or non-resident.

NURSING AUXILIARIES

QUEEN'S HOSPITAL, QUEEN'S ROAD, CROYDON (Geriatric Unit—410 beds). Female.

MAYDAY HOSPITAL, MAYDAY ROAD, CROYDON (595 beds). Previous experience desirable, but not essential. Age 18-40 years. Four weeks leave annually. Preferably non-resident—addresses available.

REDHILL COUNTY HOSPITAL, EARLSWOOD COMMON, REDHILL (552 beds). For Redhill and Smallfield.

OXTED AND LIMPSFIELD COTTAGE HOSPITAL, EASTLANDS WAY, OXTED (40 beds).

ST. ANNE'S, REDHILL (65 beds).

HAMPSHIRE

HOME SISTER

ROYAL PORTSMOUTH HOSPITAL, PORTSMOUTH (254 beds). Category Resident preferred.

NIGHT SISTERS

FORDINGBRIDGE INFIRMARY, FORDINGBRIDGE (Chronic Sick—50 beds) **in sole charge.** S.R.N. Resident or non-resident.

FORDINGBRIDGE COTTAGE HOSPITAL, FORDINGBRIDGE (Medical and Maternity—28 beds). S.R.N., S.C.M. Resident or non-resident.

LORD MAYOR TRELOAR HOSPITAL, ALTON. Second of three required August or September. Six nights off in fourteen. Also Junior Sister or Staff Nurse responsible to Night Superintendent for two Women's Wards.

MALE CHARGE NURSE

LORD MAYOR TRELOAR HOSPITAL, ALTON. S.R.M.N., with casualty experience, for regular relief duty on three Men's and Boys' Wards. Opportunity to gain experience of ward administration.

SISTERS

LORD MAYOR TRELOAR HOSPITAL, ALTON. Ward Sister for attractive 25 bed unit—women and adolescent girls. Good surgical experience essential; must participate in the training of Student Nurses. Resident or non-resident. Frequent London and Southampton trains.

HENRY GAUVAIN HOSPITAL, ALTON (General Surgery and Orthopaedic cases). **Relief Sister,** S.R.N. and Orthopaedic Certificate (permanent post, relieve all wards—not theatre). Resident or non-resident. Close to train and bus routes.

STAFF NURSES (FEMALE)

ALTON GENERAL HOSPITAL, ALTON (136 beds). One, full-time, for busy Women's Surgical Ward, which will include some thoracic surgery; also one for night duty—excellent experience in all branches of nursing.

KING GEORGE'S SANATORIUM FOR SAILORS, BRAMSHOTT PLACE, LIPHOOK (78 beds). S.R.N. or B.T.A.

HENRY GAUVAIN HOSPITAL, ALTON. Training School for Nurses in conjunction with Salisbury General Hospital. Good experience in general surgery and orthopaedic nursing. Resident or non-resident. Half hourly train service to London.

LORD MAYOR TRELOAR HOSPITAL, ALTON. Two required to implement 88 hour fortnight. Good experience, adults or children. Recreational facilities include hard tennis courts. Comfortable accommodation or non-resident.

SOUTHAMPTON GENERAL HOSPITAL, TREMONA ROAD, SHIRLEY, SOUTHAMPTON (Bed Complement—465. Acute General and Midwifery Training School). General Staff Nurses, S.R.N.

ALDERSHOT GENERAL HOSPITAL, ST. GEORGE'S ROAD, ALDERSHOT (Acute—56 beds, including 14 Maternity beds). For busy Theatre and Casualty Department.

STAFF NURSES (MALE)

KING GEORGE'S SANATORIUM FOR SAILORS, BRAMSHOTT PLACE, LIPHOOK (78 beds). S.R.N. or B.T.A.

LORD MAYOR TRELOAR HOSPITAL, ALTON. Two for day duty. Two for night duty—six nights off in fourteen.

ALDERSHOT GENERAL HOSPITAL, ST. GEORGE'S ROAD, ALDERSHOT (Acute—56 beds, including 14 Maternity beds). For busy Theatre and Casualty Department.

MIDWIFERY SISTERS

FORDINGBRIDGE COTTAGE HOSPITAL, FORDINGBRIDGE (Medical and Maternity—28 beds). S.R.N., S.C.M. Resident or non-resident.

ROYAL VICTORIA HOSPITAL, SHELLEY ROAD, BOSCOMBE, BOURNEMOUTH. S.R.N., S.C.M. (one of three) for Maternity Unit of 38 beds.

ALDERSHOT GENERAL HOSPITAL, ST. GEORGE'S ROAD, ALDERSHOT (Acute—56 beds, inc. 14 Maternity). For busy unit accepting mainly abnormal cases.

ANDOVER WAR MEMORIAL HOSPITAL, ANDOVER (35 beds). Full-time, resident or non-resident, for Maternity Ward of 8 beds.

GRANGE MATERNITY HOME, LISS (12 beds). S.R.N., S.C.M. Resident or non-resident. The home is pleasantly situated in the beautiful countryside of Northern Hampshire and is on the main Portsmouth-London line, with frequent fast service.

STAFF MIDWIVES

FARNBOROUGH AND COVE WAR MEMORIAL HOSPITAL, ALBERT ROAD, FARNBOROUGH (Acute—34 beds, inc. 12 Maternity). S.R.N., S.C.M. or S.C.M. only. Resident or non-resident.

ALDERSHOT GENERAL HOSPITAL, ST. GEORGE'S ROAD, ALDERSHOT (Acute—56 beds, including 14 Maternity beds). For busy unit accepting mainly abnormal cases.

ALTON GENERAL HOSPITAL, ALTON (136 beds). Two required for busy Maternity Department of 17 beds. Excellent experience. Alternate day and night duty.

ANDOVER WAR MEMORIAL HOSPITAL, ANDOVER (35 beds). Full-time, resident or non-resident, for Maternity Ward of 8 beds.

SOUTHAMPTON GENERAL HOSPITAL, TREMONA ROAD, SHIRLEY, SOUTHAMPTON (Bed Complement—465. Acute General and Midwifery Training School). S.R.N., S.C.M.

PUPIL MIDWIVES

SOUTHAMPTON GENERAL HOSPITAL, TREMONA ROAD, SHIRLEY, SOUTHAMPTON (Bed Complement—465. Acute General and Midwifery Training School). Schools commence 1st February and 1st May, 1959.

ENROLLED ASSISTANT NURSES (FEMALE)

LORD MAYOR TRELOAR HOSPITAL, ALTON. Two vacancies for Adult Wards. 88 hour fortnight or night duty—three nights off follows six on. Resident or non-resident.

HERBERT SANATORIUM, 49 ALUMHURST ROAD, BOURNEMOUTH WEST (33 beds). For night duty. Non-resident.

ENROLLED ASSISTANT NURSES (MALE)

LORD MAYOR TRELOAR HOSPITAL, ALTON. Two vacancies on Men's Wards. Non-resident.

SOUTH WEST METROPOLITAN REGIONAL HOSPITAL BOARD—(Contd.)

DORSET

HOLIDAY RELIEF SISTERS

PORTWEY HOSPITAL, WEYMOUTH (123 beds). Part of General Training ool. Two required. S.R.N. for seaside hospital. Resident or non-resident.

STAFF NURSES (FEMALE)

BRIDPORT GENERAL HOSPITAL, BRIDPORT (30 beds). S.R.N. Pleasant ntry hospital near the sea. Apply Matron, Dorset County Hospital, Dorchester.

PORTLAND HOSPITAL, PORTLAND (34 beds). S.R.N. for Post-operative nvalescent Wards. Hospital overlooks Portland Harbour. Residence available delightful nurses' home.

WEYMOUTH AND DISTRICT HOSPITAL, WEYMOUTH (Part of General aining School—124 beds). S.R.N. for Women's Surgical and Children's Wards.

STAFF NURSES (MALE)

WESTMINSTER MEMORIAL HOSPITAL, SHAFTESBURY (General—20 beds. aternity—10 beds). Applications are invited from married couples for the ppointment of **Male Nurse** and **Midwife.** A flat will be available for the success- applicants. Applications to Group Secretary, Odstock Hospital, Salisbury, lts.

MIDWIFERY SISTERS

WESTMINSTER MEMORIAL HOSPITAL, SHAFTESBURY (General—20 beds. aternity—10 beds). S.R.N., S.C.M. Resident.

STAFF MIDWIVES

WESTMINSTER MEMORIAL HOSPITAL, SHAFTESBURY (General—20 beds. aternity—10 beds). Applications are invited from married couples for the ppointments of **Midwife** and **Male Nurse.** A flat will be available for the success- applicants. Applications to Group Secretary, Odstock Hospital, Salisbury, lts.

STATE ENROLLED ASSISTANT NURSES

PORTLAND HOSPITAL, PORTLAND (34 beds). For Post-operative nvalescent Wards. Hospital overlooks Portland Harbour. Residence available delightful nurses' home.

WEST SUSSEX

NIGHT SUPERINTENDENT

ROYAL WEST SUSSEX HOSPITAL, BROYLE ROAD, CHICHESTER 02 beds). S.R.N., S.C.M., required 1st September. Could overlap with present perintendent if more convenient.

NIGHT SISTERS

ROFFEY PARK REHABILITATION CENTRE, HORSHAM (Psychiatric nit—117 beds). S.R.N. or R.M.N. Resident or non-resident.

SISTERS

CRAWLEY AND DISTRICT HOSPITAL, IFIELD ROAD, CRAWLEY 29 beds). Ward Sister. Resident or non-resident.

PETWORTH COTTAGE HOSPITAL, PETWORTH (13 beds). Sisters or aff Nurses, S.R.N., for day and night duty. May interest friends willing to ternate duties. Required immediately. Delightful rural setting, buses pass door coast.

ALDINGBOURNE SANATORIUM, NORTON, Nr. CHICHESTER (70 beds). ny Sister.

ROFFEY PARK REHABILITATION CENTRE, HORSHAM (Psychiatric nit—117 beds). S.R.N. or R.M.N. Resident or non-resident.

HOLIDAY RELIEF SISTERS

HORSHAM HOSPITAL, HURST ROAD, HORSHAM (71 beds).

STAFF NURSES (FEMALE)

ROYAL WEST SUSSEX HOSPITAL, BROYLE ROAD, CHICHESTER 202 beds). Two required: one for Surgical Wards and one for Ophthalmic epartment—with Ophthalmic Certificate or experience preferred.

PETWORTH COTTAGE HOSPITAL, PETWORTH (13 beds). Staff Nurses Sisters, S.R.N., for day and night duty. May interest friends willing to ternate duties. Required immediately. Delightful rural setting, buses pass door coast.

BOGNOR WAR MEMORIAL HOSPITAL, BERSTED STREET, BOGNOR EGIS (32 beds). S.R.N., with theatre experience, for general duties in busy rgical hospital. Excellent rail and bus services to London, Brighton and ortsmouth.

ALDINGBOURNE SANATORIUM, NORTON, Nr. CHICHESTER (70 beds).

SOUTH LONDON HOSPITAL (COUNTRY BRANCH), CRAWLEY (50 beds). esident.

SWANDEAN HOSPITAL, ARUNDEL ROAD, WORTHING (Geriatric—50 beds. nfectious Diseases—30 beds). Resident or non-resident.

HORSHAM HOSPITAL, HURST ROAD, HORSHAM (71 beds). For Casualty.

STAFF MIDWIVES

HORSHAM HOSPITAL, HURST ROAD, HORSHAM (71 beds).

ENROLLED ASSISTANT NURSES (FEMALE)

BOGNOR WAR MEMORIAL HOSPITAL, BERSTED STREET, BOGNOR EGIS (32 beds). Excellent rail and bus services to London, Brighton and ortsmouth.

ALDINGBOURNE SANATORIUM, NORTON, Nr. CHICHESTER (70 beds).

SWANDEAN HOSPITAL, ARUNDEL ROAD, WORTHING (Geriatric—50 beds. nfectious Diseases—30 beds). Resident or non-resident.

ISLE OF WIGHT

HOLIDAY RELIEF SISTERS

ST. MARY'S HOSPITAL, NEWPORT, I.W. Resident or non-resident. For approximately nine months.

STAFF NURSES (FEMALE)

ST. MARY'S HOSPITAL, NEWPORT, I.W. For 26 bedded Medical Ward—night duty.

STAFF MIDWIVES

ST. MARY'S HOSPITAL, NEWPORT, I.W. Part II Training School. Good experience.

MENTAL NURSING VACANCIES

COLDEAST HOSPITAL
SARISBURY GREEN, SOUTHAMPTON
SENIOR ASSISTANT MATRON
ASSISTANT MATRON
Resident or non-resident

This hospital is a recognised training school for mental deficiency nursing, situated on the main Southampton-Portsmouth road, with good bus and train services. With each post it is desirable that candidates should have both general and psychiatric nursing qualifications. Salary and conditions in accordance with Whitley Council.

Application forms from Group Secretary, Loperwood Manor, Totton, Southampton.

ASSISTANT MATRONS

BROOKWOOD HOSPITAL, KNAPHILL, WOKING, SURREY. Must hold certificate in mental nursing and preference will be given to applicants with general training. Shift system in operation. Apply Physician Superintendent.

DEPUTY CHIEF MALE NURSE

LONG GROVE HOSPITAL, EPSOM, SURREY (1,084 male beds). Vacancy due to retirement sometime in September (Category "A" appointment). R.M.N. or R.M.P.A., S.R.N. an advantage. Progressive mental hospital—all modern treatments carried out. Applications to Physician Supt. not later than 12th July, 1958.

WARD SISTERS

TOOTING BEC HOSPITAL, TOOTING BEC ROAD, LONDON, S.W.17.

LONG GROVE HOSPITAL, EPSOM, SURREY (1,100 female beds). R.M.P.A. or S.R.M.N. Progressive mental hospital. All modern treatments carried out.

STAFF NURSES (FEMALE)

ST. JOHN'S HOSPITAL, ST. JOHN'S HILL, S.W.11 (Active Geriatric and Long-stay and Mental Observation—469 beds). For Female Psychiatric Unit.

LONG GROVE HOSPITAL, EPSOM, SURREY (1,100 female beds). R.M.P.A. or S.R.M.N. Progressive hospital. All modern treatments performed.

GRAYLINGWELL HOSPITAL, CHICHESTER, SUSSEX (819 female beds). R.M.N. Hospital pleasantly situated within easy reach of sea and London. Candidates are welcome to visit the hospital.

STAFF NURSES (MALE)

LONG GROVE HOSPITAL, EPSOM, SURREY (950 male beds). R.M.P.A. or S.R.M.N. Progressive hospital. All modern treatments performed. Apply Chief Male Nurse.

ENROLLED ASSISTANT NURSES (FEMALE)

ST. JOHN'S HOSPITAL, ST. JOHN'S HILL, S.W.11 (Active Geriatric and Long-stay and Mental Observation—469 beds). For Female Psychiatric Unit.

ENROLLED ASSISTANT NURSES (MALE)

ST. JOHN'S HOSPITAL, ST. JOHN'S HILL, S.W.11 (Active Geriatric and Long-stay and Mental Observation—469 beds). For Male Psychiatric Unit.

STUDENT NURSE—TUBERCULOSIS NURSING TRAINING

There are vacancies for male and female Student Nurses at the undermentioned hospitals for training for the Certificate of the British Tuberculosis Association. The course is of two years' duration. Training allowance: first year, £278; second year £289, less £123 for board and lodging.

KING GEORGE'S SANATORIUM FOR SAILORS, BRAMSHOTT PLACE, LIPHOOK, HANTS. (78 beds).

MILFORD CHEST HOSPITAL, GODALMING, SURREY (330 beds). Training for the British Tuberculosis Association Certificate and Preliminary State Examination. Good amenities and an active staff social club. A hospital coach pays frequent visits to the adjoining town.

CONTINUED OVERLEAF

NORTH DEVON HOSPITAL MANAGEMENT COMMITTEE TORRINGTON COTTAGE HOSPITAL
(General—8, Maternity—4 beds)

Applications are invited for the post of ster-in-Charge, S.R.N., S.C.M.
Salary £560 x £21 (6) x £11 (1)—£697, th deduction of £173 for residential emoluents. Self-contained flat available.
Applications stating age, experience, training, etc., with names and addresses of two ferees to Group Secretary, 19 Alexandra oad, Barnstaple. (3889)

SOUTH MANCHESTER H.M.C. BAGULEY HOSPITAL
T.B. and Non-T.B. Chest Surgery—402 beds)
Applications are invited for the post of sistant Matron (Matron's Deputy), at the ove hospital, which is a progressive Hospital Treatments of Chest Diseases and the main oracic Surgical Centre for the Region. ng Hospital is an Associated Training School r Student Nurses and a British Tuberculosis sociation Training School for Post-Graduate d Student Nurses. Applicant must have od administrative experience.
Whitley Council scale of salary £688—98.
Application stating age, qualifications and perience together with the names of three reees to the Group Secretary, Withington ospital, Manchester, 20. (3971)

BOUNTY BOROUGH OF ST. HELENS HEALTH DEPARTMENT
APPOINTMENT OF DEPUTY MATRON DAY NURSERY

Applications are invited from State Regised Nurses or State Registered Children's urses for the above appointment at s Day Nursery, Hall Street, St. Helens. hich is a non-training nursery, accommodatg 30 children under 5 years of age.
The post is non-residential, and the salary d conditions of service are in accordance th the awards of the Nurses' and Midwives hitley Council, which provides for a gross ary of £394 rising to £509 per annum, s £43 per annum for meals taken whilst duty. The appointment is subject to provisions of the Local Government eranuation Acts, and the successful can late will be required to pass a medical amination.
Applications giving full particulars of age, aining, qualifications and experience, accompied by copies of two recent testimonials uld reach the undersigned not later than h July, 1958.

G. O'BRIEN,
Medical Officer of Health

wn Hall,
Helens.
ne, 1958. (3977)

NOBLE'S ISLE OF MAN HOSPITAL
(General—160 beds)

Qualified Tutor required for senior and or Student Nurses. Resident or non idents. Well-equipped school. P.T.S. and dy days.
Whitley Council terms of service. Low ax Income Tax.
Apply to Matron, stating age, details of ining and experience and the names of Matrons for reference. (2979)

NCHANGA CONSOLIDATED COPPER MINES LIMITED NORTHERN RHODESIA
NURSING SISTER TUTOR

A Sister Tutor is required in Northern odesia for the African Nurses Training ool.
Basic salary £82 14s. 0d. per month. In dition to the basic salary, there is a bonus ying with the price of copper, plus a tuating cost-of-living allowance, at present out £5 per month. There is a contributory ension scheme, the employee's contribution ing five per cent of basic salary and the npany contributing a similar amount for first year, increasing its contribution by er cent for each year of service. Free life urance.
Board and lodging costs about 16 8s. 0d. month. Leave at full pay is at the of 51 days per annum. Outward passe is payable by the Company, subject to year's satisfactory service. A Sister Tutor loma is essential.
Application forms can be obtained from: anga Consolidated Copper Mines Limited, Holborn Viaduct, London, E.C.1. (3871)

CHARING CROSS GROUP SCHOOL OF NURSING

pplications are invited for the post of er Tutor. Block system of training.
pply to Matron, Charing Cross Hospital, don, W.C.2. (3979)

Y'S/EVELINA CHILDREN'S HOSPITAL LONDON, S.E.1

n immediate vacancy has occurred for combined post of **Home** and **Administrative** er. The candidate must hold R.S.C.N. S.R.N. Certificates and have had previous inistrative experience.
hitley Council conditions of service.
or further particulars apply the Matron 's Hospital, giving details of training and rience. (3801)

SOUTH WEST METROPOLITAN REGIONAL HOSPITAL BOARD—(*Contd.*)

STUDENT MENTAL NURSE TRAINING

There are vacancies for Student Nurses at the following hospitals with allowances on entry into training of £320 at age 18, £331 at age 19, £347 at age 20, less £124 for board and lodging and uniform if resident. At age 21 or over, Training Allowances are between £410 and £441 less £150 for board, lodging, etc. £40 proficiency allowance payable on passing Preliminary Examination and £50 on passing Final Examination.

LONG GROVE HOSPITAL, EPSOM, SURREY (1,100 female and 950 male beds). Female: apply Matron. Male: apply Chief Male Nurse.

STUDENT NURSE TRAINING AND PUPIL ASSISTANT NURSE TRAINING

There are vacancies for (A) STUDENT NURSES and (B) PUPIL ASSISTANT NURSES at the undermentioned hospitals and applications are invited from women (and where indicated from men), aged 18 years upwards, to take the course of three years' general training for State Registration. The course for PUPIL ASSISTANT NURSES is of two years' duration. An allowance of between £273 and £299 a year is payable during training; less £123 for board, lodging and uniform if resident. Additional single cash payment of £5 (A) on passing Preliminary State Examination or (B) on completion of training and passing test for enrolment. Four weeks' paid leave each year. For full details please apply to the Matron of the hospital concerned.

(A) STUDENT NURSES

ST. STEPHEN'S HOSPITAL, FULHAM ROAD, CHELSEA, S.W.10 (General—476 beds). G.C.E. preferred. Resident.

ST. JAMES' HOSPITAL, BALHAM, S.W.12 (General—530 beds). September and January schools. Female, resident.

MAYDAY HOSPITAL, MAYDAY ROAD, CROYDON (595 beds). Resident or non-resident. Study day system. Schools commence October, 1958; January, April and July, 1959. Can be accepted as Nursing Auxiliaries between these dates.

CROYDON GENERAL HOSPITAL, LONDON ROAD, CROYDON, SURREY (General—200 beds). Block system of training. For September, 1958, and January, 1959, schools.

ST. PETER'S HOSPITAL, CHERTSEY, SURREY (General—430 beds). Vacancies occur for male and female students, aged 18 to 32, with good standard of education, in January, April, July and October each year. Shortened courses for Nurses on Supplementary Registers.

REDHILL COUNTY HOSPITAL, EARLSWOOD COMMON, REDHILL, SURREY (552 beds). Next Preliminary Training School commences 7th October, 1958.

KINGSTON HOSPITAL, WOLVERTON AVENUE, KINGSTON-UPON-THAMES (500-600 beds). For general training. Nurses on the Supplementary Register are accepted for two years training. The hospital is situated in very pleasant surroundings on Kingston Hill and is within easy reach of London by bus or train. There is an attractive nurses' home with facilities for many sports and social activities.

ROYAL VICTORIA HOSPITAL, SHELLEY ROAD, BOSCOMBE, BOURNEMOUTH. Applications invited from well-educated young women between 18 and 35 years. Preliminary Training Schools commence December, March, May, September each year. Block system of training.

ROYAL WEST SUSSEX HOSPITAL, BROYLE ROAD, CHICHESTER (202 beds). Aged between 18 and 32; G.C.E. preferred. Entry dates: January, April, July and October. Shortened courses for Nurses on Supplementary Registers. For brochure, apply Matron.

SALISBURY GENERAL HOSPITAL (639 beds). Training School for General Register (male and female). Vacancies occur in the Preliminary Training School in January, April, July and October, each year.

(B) PUPIL ASSISTANT NURSES

ST. BENEDICT'S HOSPITAL, CHURCH LANE, TOOTING, S.W.17 (Chronic Sick and Rehabilitation—254 beds). Resident or non-resident.

QUEEN'S HOSPITAL, QUEEN'S ROAD, CROYDON, SURREY (Geriatric Unit—410 beds). Applications are invited from young men and women who have reached 18 years of age. Entrants will be considered up to the age of 50. Male pupils are non-resident and women may be resident or non-resident. The Preliminary Training School commences on the first day of January, April, July and October.

WADDON HOSPITAL, PURLEY WAY, CROYDON (Acute—179 beds). Eighteen and over. Resident or non-resident.

WOKING VICTORIA HOSPITAL, WOKING, SURREY (72 beds). Vacancies October, 1958, and January, 1959, schools.

ALTON GENERAL HOSPITAL, ALTON, HANTS. (136 beds). Experience in all branches of nursing, including Theatre and Out-patient. Pleasant nurses' home in lovely surroundings. Half-hourly train service to London. Preliminary Training Schools 1st September, 17th November, 1958, and 5th January, 1959.

LYMINGTON HOSPITAL, LYMINGTON, HANTS. Training School for Pupil Assistant Nurses. Next school commences 7th July, 1958. This should appeal to young women of 18 years and over who wish to nurse but do not necessarily possess the General Certificate of Education. Good experience given in acute medical and surgical nursing and in the Geriatric Unit. Further particulars from Matron.

SWANDEAN HOSPITAL, WORTHING. Write to the Matron for illustrated brochure.

SALISBURY GENERAL HOSPITAL, SALISBURY, WILTS.

(No. N.T. 409) (11)

UNIVERSITY COLLEGE HOSP GOWER STREET, LONDON, W
Applications are invited for the **Night Sister** (one of five).
Please apply with full particulars and subsequent experience to the

UNITED MANCHESTER HOSPI MANCHESTER ROYAL EYE HOS OXFORD ROAD, MANCHESTER
Senior Night Sister required. Ophthalmic Diploma.
Apply giving two Matrons' reference to Matron.

KING'S COLLEGE HOSPITAL DENMARK HILL, S.E.5
Applications are invited for the **Deputy Night Superintendent.**
Apply Matron giving details of and subsequent experience.

NATIONAL HEART HOSPITA WESTMORELAND STREET, W AND MAIDS MORETON, BUCKIN (Teaching Hospital)
Night Sister and **Ward Sister** country branch hospital.
Apply to Matron, Westmoreland

CARDIFF ROYAL INFIRMARY
Night Superintendent. Vacancy September for the above senior post offers excellent administrative expe
Apply Matron.

THE UNITED LIVERPOOL HOSP DAVID LEWIS NORTHERN HOS LEEDS STREET, LIVERPOOL
Applications are invited from State tered Nurses for the post of **Night** of three). Candidates must have post of Ward Sister.
Applications stating age, partic training and subsequent experience the names of two referees, to be Matron.

CHARING CROSS HOSPITAL LONDON, W.C.2
Applications are invited for the **Night Sister.** Resident or non-
Apply Matron, who will be pl supply full particulars.

THE UNITED BIRMINGHAM HOSP THE CHILDREN'S HOSPITAL BIRMINGHAM, 16
Theatre Sister (One of three) Excellent general experience, also experience in Thoracic, Cardiac and Surgery.
Applications with full details of and experience and names of two Matron, The Children's Hospital, Birm 16.

THE UNITED LEEDS HOSPITA GENERAL INFIRMARY AT LEE
Applications are invited for the **Sister** in the Neuro-surgical Theatre Unit with excellent experience.
Please apply to Matron, The Gene mary at Leeds, giving details of age, and experience, together with two reference.

SOUTH CHARITABLE INFIRMARY COUNTY HOSPITAL, CORK
THEATRE SISTER REQUIRED
Applications are invited from qualified persons for above post.
Salary according to Hospitals' Co Scale. Pensionable.
Forms of application may be obtai the Matron, with whom Application duly completed, together with two most recent testimonials and certi birth, must be lodged on or before July, 1958.

THE UNITED LIVERPOOL HOSP DAVID LEWIS NORTHERN HOS LEEDS STREET, LIVERPOOL
Junior Theatre Sister required. perience in General and Orthopaedic offered.
Applications, stating age, partic training and subsequent experience two names for reference, to be sent to

DR. BARNARDO'S HOMES BABIES CASTLE, HAWKHURST,
Applications are invited for the app of **Sister/2nd in Charge** at the ab dential N.N.E.B. Training Home for and toddlers. This is a post of respo superannuated with salary on recogn and free board residence.
Candidates must be of Protestant Faith, not under 30 years, and S.R.N. or R.S.C.N. Qualified and ex N.N.E.B. considered.
Apply giving full details of age, cations and experience to Miss St Stepney Causeway, London, E.1.

QUEEN CHARLOTTE'S MATERN HOSPITAL GOLDHAWK ROAD, LONDON,
Midwifery Sister. Resident or non-
Apply in writing to Matron.

EAST ANGLIAN REGIONAL HOSPITAL BOARD

Applications are invited for the following appointments, and should be sent, together with details of age, training, qualifications d experience, and accompanied by copies of two recent testimonials (or the names of two referees) to THE MATRON OF THE OSPITAL CONCERNED (except where otherwise stated). Salaries and conditions of service are in accordance with the appropriate cales.

CAMBRIDGESHIRE AREA

ISTERS

COUNTY HOSPITAL, Doddington, March (Acute—116 beds). Ward Sister e Male Surgical Ward.

TOWER HOSPITAL, Ely (Chronic Sick and Part III—172 beds). Ward ister for wards accommodating 50 elderly long-stay patients. Resident.

TAFF NURSES

CLARKSON HOSPITAL, Wisbech (Geriatrics and Post-operative—207 beds). wo required. S.R.N. Resident or non-resident.

TATE ENROLLED ASSISTANT NURSES

CLARKSON HOSPITAL, Wisbech (Geriatrics and Post-operative—207 beds). esident or non-resident.

GENERAL HOSPITAL, Saffron Walden, Essex (43 beds). For Medical and urgical Wards.

TOWER HOSPITAL, Ely (Chronic Sick and Part II—172 beds). For wards ccommodating 50 elderly long-stay patients. Resident.

IDWIFERY SISTERS

SOWTHORPE MATERNITY HOSPITAL, Wisbech (32 beds). For Labour ards and Ante-Natal Wards. Resident or non-resident. Hospital takes in normal d abnormal midwifery.

TAFF MIDWIVES

SOWTHORPE MATERNITY HOSPITAL, Wisbech (32 beds). For Labour ards and Ante-Natal Wards. Resident or non-resident. Hospital takes in normal d abnormal midwifery.

MARCH MATERNITY HOME, Regent Avenue, March (Maternity—10 beds). esident or non-resident.

NORFOLK AREA

EPARTMENTAL SISTERS

WEST NORFOLK AND KING'S LYNN GENERAL HOSPITAL, King's Lynn cute—146 beds). For **Casualty and Out-patient Department.** Busy General aining School.

TAFF NURSES

KELLING HOSPITAL, Holt (T.B.—180 beds). S.R.N. for Department of horacic Surgery. Opportunities available for those wishing to take B.T.A. ertificate.

TATE ENROLLED ASSISTANT NURSES

KELLING CHILDREN'S HOSPITAL, Holt (Non-open cases of tubercle in ildren—48 beds). Female, preferably with T.A. Certificate.

HUNTINGDONSHIRE AREA

TAFF NURSES

HUNTINGDON COUNTY HOSPITAL (63 beds). For Women's Ward Unit 19 beds.

HUNTINGDON COUNTY HOSPITAL (63 beds). For Out-patient and Casualty epartment.

EAST SUFFOLK AREA

SISTERS

LOWESTOFT AND NORTH SUFFOLK HOSPITAL, Lowestoft (98 beds). S.R.N., S.C.M. for relief duty—permanent appointment. Resident or non-resident.

STATE ENROLLED ASSISTANT NURSES

CHANTRY PARK CONVALESCENT HOME (40 beds). Required late summer. Full-time. Resident.

THE BARTLET (IPSWICH HOSPITAL GROUP), Felixstowe (Convalescent—68 beds). Male or female. Full-time.

DEPUTY MIDWIFERY SUPERINTENDENT

IPSWICH AND EAST SUFFOLK HOSPITAL (HEATH ROAD WING), Ipswich (General—280 beds).

MIDWIFERY SISTERS

IPSWICH AND EAST SUFFOLK HOSPITAL (HEATH ROAD WING), Ipswich (General—280 beds). Two required.

PUPIL MIDWIVES

IPSWICH AND EAST SUFFOLK HOSPITAL, HEATH ROAD WING, Ipswich (General—280 beds). Part I Training School. Vacancies: February, May, August and November.

MENTAL NURSING VACANCIES

SISTER TUTOR IN SOLE CHARGE

FULBOURN HOSPITAL, Nr. Cambridge (958 beds). Progressive hospital implementing new G.N.C. syllabus. Hospital policy stresses therapeutic community and inter-departmental co-operation. School approved for post-graduate training, linked with Addenbrooke's Hospital, Cambridge, with regular three months secondment of Student Nurses in general training. Permission granted for second Tutor. Applications to the Medical Superintendent within 21 days of the appearance of this advertisement.

SISTER/MALE TUTORS

LITTLE PLUMSTEAD HOSPITAL, Nr. Norwich (Mental Deficiency—1,100 beds). Qualified or consideration given to unqualified with teaching experience. Own P.T.S. based on new experimental syllabus. Study block system in operation with clinical and ward teaching. Resident or non-resident. Applications to Group Secretary.

STUDENT NURSE TRAINING

Applications are invited for Student Nurses at the following hospital. Training allowance and conditions of service are in accordance with the Whitley Council scale. Applications to Matron of the hospital concerned.

LOWESTOFT AND NORTH SUFFOLK HOSPITAL, Lowestoft (98 beds). Vacancies for July. (84)

CITY HOSPITAL, DERBY

Assistant Matron (Deputy to Matron), S.R.N., S.C.M., required for the above pital which has 187 general acute beds and a maternity unit of 73 beds. e hospital is a training school for general nursing and Part I midwifery. Vacancy July. Salary £620 x £21—£725.

Apply, within ten days, stating full details and three names for reference, Group Secretary, Derbyshire Royal Infirmary, Derby. (3881)

THE SOUTHERN HOSPITAL, DARTFORD

APPOINTMENT OF ASSISTANT MATRON

Applications are invited for the appointment of **Assistant Matron** at The uthern Hospital, Dartford. The hospital, an acute general hospital, is a training ool for Student Nurses and Pupil Assistant Nurses. Salary £656 x £21 to £761.

Applications, stating age, qualifications, training, experience and the names two referees, to be sent to the undersigned not later than the 14th July, 1958.

E. J. M. DURRANT,
Group Secretary.

e Bow Arrow Hospital,
rtford. (3914)

Hastings Group Hospital Management Committee

METROPOLITAN CONVALESCENT HOME FOR WOMEN BEXHILL-ON-SEA

Assistant Matron required. Resident post. S.R.N. Housekeeping Certificate ferred. Whitley Council terms and conditions of service. Salary scale 13-£646 p.a., plus £30 p.a. departmental allowance. Post vacant due to omotion within the Group.

Apply, with details of experience, age and names of three referees, to the oup Secretary, 11 Holmesdale Gardens, Hastings, by not later than 11th July, 58. (3917)

MONTAGU HOSPITAL, MEXBOROUGH

(168 beds) and

SANDYGATE HOUSE ANNEXE

(30 beds)

Applications are invited for the post of **Assistant Matron** (S.R.N., S.C.M.) at this busy hospital, which is approved as a General Training School for Student Nurses by the G.N.C. This post offers very good scope for the suitable candidate.

Applications, together with the names of three persons from whom references may be obtained, to be sent to the Matron, Montagu Hospital, Mexborough, Yorkshire. (3860)

Blackburn and District Hospital Management Committee

ROYAL INFIRMARY, BLACKBURN

and

SPRINGFIELD ANNEXE

(292 beds)

Principal Tutor required. Acute hospital of 262 beds plus 30 geriatric beds. Comprehensive training undertaken, with wide clinical experience in general medical, geriatrics, chest, surgical, gynaecological, paediatrics, orthopaedics, E.N.T., Eyes, including varied theatre, out-patient and casualty experience. Psychiatric clinical teaching is being undertaken, also one week of observation visits in social medicine.

Students average 120. Block system. Establishment: two qualified Tutors.

Applications to the Matron, Royal Infirmary, Blackburn. (3857)

COVENTRY AND WARWICKSHIRE HOSPITAL, COVENTRY

(341 beds)

Principal Tutor for Preliminary Training School serving also two other Nurse Training Schools in the Group. Resident.

Apply to Matron. (3855)

SOUTH WESTERN REGIONAL HOSPITAL BOARD

Applications are invited for the following appointments and should be sent, together with details of age, qualifications, training, experience, and the names of two referees or copies of two recent testimonials, to THE MATRON OF THE APPROPRIATE HOSPITAL, from whom also further details may be obtained. Salaries and conditions are in accordance with the appropriate National Scales.

BRISTOL

Bristol, astride the River Avon, is the country's 7th largest borough and a thriving seaport. It is a City which provides for all tastes,—theatres, cinemas, sport, modern shopping centre, etc., and the linking of the past with the present is a feature of interest. Outside the City, but easily accessible by public transport, are the Cotswold and Mendip Hills and such well-known resorts as Weston-Super-Mare, Clevedon, Burnham and Portishead.

Bristol is the regional headquarters of the hospital service for the South West and experience in all branches of nursing is provided in the hospitals in and around the City.

ALMONDSBURY HOSPITAL, BRISTOL (General—14 beds, Maternity—7 beds)

General Practitioner Hospital, pleasantly situated on main bus route about five miles from Bristol. Regular surgical sessions.

MIDWIFERY SISTER. S.R.N., S.C.M.
ASSISTANT NURSE.

BERKELEY HOSPITAL, GLOS. (32 beds)

Busy General and Maternity Hospital, with out-patient and casualty facilities, situated on main bus route and near station. Comfortable accommodation provided in separate nurses' home. Approved for training of Assistant Nurses.

WARD SISTER. S.R.N., S.C.M.
MIDWIFERY SISTER. S.R.N., S.C.M. } Posts suitable for friends.

CLEVEDON HOSPITAL, SOMERSET (23 beds)

General Practitioner Hospital for general cases with Out-patient and Casualty Department. Delightful channel resort, approximately 12 miles from Bristol. Approved for Assistant Nurse training.

WARD SISTER.
STAFF NURSE.
ASSISTANT NURSE.

COSSHAM MEMORIAL HOSPITAL, BRISTOL (88 beds)

The hospital is built on a hill in the residential and industrial district of Kingswood in East Bristol, and commands views over the whole of the city. In-patient beds provide for general medicine and surgery, orthopaedics and dermatology. There is a busy Out-patient and Casualty Department. The Nurses' Social Club is very active and indoor and outdoor recreations are cultivated. The hospital is well served by bus services to the city centre and the adjoining countryside. The hospital is combined with Frenchay Hospital for Student Nurse training.

STAFF NURSES. Casualty Department and Surgical Ward.
ASSISTANT NURSES. Resident or non-resident.

FRENCHAY HOSPITAL, BRISTOL (542 beds)

The hospital provides 290 beds for general medicine and surgery (including E.N.T. and gynaecology) and also accommodates the South Western Regional Departments of Neurosurgery (38 beds); Plastic Surgery (94 beds); and Thoracic Surgery (100 beds). It is situated on the north-eastern boundary of the city adjacent to the rural areas of South Gloucestershire and is on a main 'bus route about 15 minutes' journey from the city's principal shopping centre. Resident staff have separate centrally-heated rooms, and tennis courts and television are available. The Sisters' and Nurses' Social Clubs organise dances and other activities. The hospital is combined with Cossham Memorial Hospital for Student Nurse training.

JUNIOR WARD SISTER. Male Medical Ward (20 beds).
JUNIOR WARD SISTER. Female Medical Ward (20 beds).
POST-GRADUATE NURSES. Courses of theoretical and practical experience in plastic surgery and thoracic surgery, designed for post-graduate Staff Nurses, will commence on 1st October, 1958. Each separate course is of six months' duration. Nurses may be resident or non-resident. On successful completion of a course a certificate of training is awarded.

HAM GREEN HOSPITAL AND SANATORIUM, BRISTOL (430 beds)

SISTER TUTOR IN SOLE CHARGE. S.R.N., R.F.N. If unqualified, teaching experience essential. Resident or non-resident.
ADMINISTRATIVE SISTER. Must have had some administrative experience. Resident.
TWO WARD SISTERS, S.R.N., R.F.N. (or fever experience) for Cubicle Wards. Resident or non-resident.
SISTER, S.R.N., B.T.A., for Male Chest Ward.
STAFF NURSES (male and female), S.R.N., for sanatorium, resident or non-resident, for one year's B.T.A. training. During the training for the British Tuberculosis Association Certificate, experience is given in the operating theatre and treatment rooms, where the most up-to-date treatments, surgery and medical, are carried out.
STAFF NURSES (female), S.R.N. and R.S.C.N., for one year's Fever Training for State Registration. Resident or non-resident.
STAFF NURSES (male and female), S.R.N. and R.S.C.N., for six months' Fever experience. Lectures given throughout and a certificate awarded at completion of six months' training. Resident or non-resident.
POST-REGISTRATION STAFF NURSES (male and female), S.R.N., R.F.N. or R.S.C.N., for three months' course in the nursing care and treatment of poliomyelitis. Courses begin the first of each month. Special Poliomyelitis Unit with all modern treatments for the care of poliomyelitis patients, and respirators of the most up-to-date types are used. Resident or non-resident.
STATE ENROLLED ASSISTANT NURSES (male and female). Resident or non-resident.

MORTIMER HOUSE MATERNITY HOSPITAL, CLIFTON, BRISTOL (35 beds)

Approved for Part II midwifery training. Pleasantly situated adjoining Clifton Downs.

MIDWIFERY SISTER. S.R.N., S.C.M.
STAFF MIDWIVES. S.R.N., S.C.M.

SNOWDON ROAD HOSPITAL, FISHPONDS, BRISTOL

This hospital provides accommodation for 300 general medical, dermatological and chronic sick cases. Modern building on city outskirts. Approved for training of Assistant Nurses.

WARD SISTER.
STAFF NURSES.

SOUTHMEAD GENERAL AND MATERNITY HOSPITAL, BRISTOL (570 beds including 13[illegible] maternity)

Hospital is Obstetric School for Bristol University, is approved for complete training in general nursing, for Part I Midwifery training, and is associated with the University Department of Child Health. The comprehensive services provided by the hospital offer excellent experience. Accommodation for resident nurses is provided mainly in modern nurses' home situated in hospital grounds of approximately 60 acres. Good recreational facilities and local amenities. Brochure may be obtained on request from Matron.

SISTER, S.R.N., S.C.M., or R.S.C.N., S.C.M., for Premature Baby Unit.
MIDWIFERY SISTERS. S.R.N., S.C.M.
MIDWIFERY SISTER, S.R.N., S.C.M. for night duty.
MIDWIFERY SISTERS, S.R.N., S.C.M., for holiday relief duties.
STAFF MIDWIVES. S.R.N., S.C.M. or S.C.M. only.
STAFF MIDWIVES or **STAFF NURSES** for Neo-Natal Nurseries. S.R.N., S.C.M.; R.S.C.N., S.C.M.; or S.R.N. with Part I of C.M.B. Cert.
} Immediate vacancies. Facilities provided for taking the Midwives' Teachers' Diploma.
JUNIOR SISTERS.
RELIEF SISTERS.
ASSISTANT NURSES for Maternity Department.

STOKE PARK GROUP

Consisting of **Stoke Park Hospital,** Stapleton, Bristol; **Purdown Hospital,** Stapleton, Bristol; **Hanham Hall Hospital,** Hanham, Bristol; **Leigh Sanatorium Hospital,** Abbots Leigh, Bristol.

The Group has a modern, well-equipped Nurse Training School, situated at Stoke Park Hospital. There are good transport facilities into Bristol.

STUDENT NURSES (male and female).
POST-GRADUATE NURSES (male and female).

THORNBURY HOSPITAL, GLOS.

This hospital provides accommodation for 110 chronic sick cases. Approved for training of Assistant Nurses.

ASSISTANT NURSES.

WENDOVER MATERNITY HOSPITAL, DOWNEND, BRISTOL (15 beds)

General Practitioner Hospital.

MIDWIFERY SISTER. S.R.N., S.C.M.

MENTAL NURSING VACANCIES

HORTHAM HOSPITAL, ALMONDSBURY, Nr. BRISTOL (714 beds)

Comfortable accommodation, with television, is provided for resident staff and free transport is available for recreational trips to Bristol. An active recreation club provides facilities for tennis, badminton and other sports. concert and theatre parties and dances are frequently arranged. For those interested in theatricals, a drama and concert section is available. Excellent facilities available for cricket and hockey.

WARD SISTERS.
DEPUTY WARD SISTERS.
STAFF NURSES (male and female). } Certificate in Mental Deficiency Nursing. Resident or non-resident.
STUDENT NURSES (male and female). Resident or non-resident.

SOUTH WESTERN REGIONAL HOSPITAL BOARD—(*Contd.*)

The following Nursing Staff Vacancies also exist in the SOUTH WESTERN REGION

SISTANT MATRONS

STANDISH HOSPITAL, STONEHOUSE, GLOS.
hopaedic, General Chest and Tuberculosis—270 beds). First Assistant Matron. ous administrative experience essential. Experience of general chest and opaedic nursing an advantage. Successful candidate will be required to ine for Matron. Training School in conjunction with Gloucester Royal pital. Development of orthopaedic services in process.

TIVERTON AND DISTRICT HOSPITAL, TIVERTON, DEVON
beds). S.R.N., S.C.M. Resident. General practice hospital including aternity beds. Component Assistant Nurse Training School.

DMINISTRATIVE SISTERS

CHELTENHAM GENERAL, EYE AND CHILDREN'S HOSPITAL, CHELTENHAM
beds). S.R.N., S.C.M. Suitable post for someone wishing to specialise dministration.

WESTON-SUPER-MARE GENERAL HOSPITAL
beds. General Training School for Nurses). S.R.N. Resident or non-ident. The post will give valuable general administration experience. Vacant August, 1958.

PARTMENTAL SISTERS

ST. MARTIN'S HOSPITAL, BATH
beds). Theatre Superintendent (experienced in all branches of general gery) for busy Operating Theatre, mid-July.

SOUTHSTOKE HOUSE, SOUTHSTOKE, Nr. BATH
beds). **Sister-in-Charge.** Post-operative Female Recovery Unit. Applications Matron, St. Martin's Hospital, Bath.

GHT SISTERS IN SOLE CHARGE

ST. AUSTELL HOSPITAL
beds).

GHT SISTERS

CHIPPENHAM HOSPITAL, WILTS.
neral—32 beds). S.R.N. Four nights weekly. Resident or non-resident.

FOWEY HOSPITAL, CORNWALL
beds). Resident or non-resident.

FROGWELL HOSPITAL, CHIPPENHAM, WILTS.
ectious Diseases, Acute and Chronic Sick—24 beds). S.R.N., R.F.N. Resident on-resident.

ST. MARTIN'S HOSPITAL, BATH
0 beds). For relief duty.

WEST CORNWALL HOSPITAL, PENZANCE
0 beds). Candidates must be S.R.N., S.C.M. General Training School.

WESTON-SUPER-MARE GENERAL HOSPITAL
4 beds. General Training School for Nurses). S.R.N.—one of two. Excellent erience in a busy general hospital. Resident or non-resident.

HEATRE SISTERS

BATH AND WESSEX ORTHOPAEDIC HOSPITAL, COMBE PARK, BATH
7 beds). One of three. Good experience in orthopaedic and traumatic surgery, ident or non-resident.

EXETER CITY HOSPITAL, EXETER
9 beds). S.R.N. for general surgery—busy modern theatre.

NEWTON ABBOT HOSPITAL, S. DEVON
1 beds). S.R.N. for busy General Theatre.

ROYAL UNITED HOSPITAL, COMBE PARK, BATH
5 beds). Assistant Theatre Sister for busy Operating Theatre undertaking all es of surgery.

STERS

AXMINSTER HOSPITAL
beds). Ward Sister, S.R.N. Predominance of surgery, consultant out-patient nics. Pleasant market town on main line railway (Exeter to London) and hin five miles of the sea (Lyme Regis). Resident or non-resident.

BATH AND WESSEX ORTHOPAEDIC HOSPITAL, COMBE PARK, BATH
7 beds). Plaster Room Sister—orthopaedic experience essential. Resident or n-resident.

BATH EYE INFIRMARY, BATH
beds). Senior Ward Sister. S.R.N., Ophthalmic Certificate. Apply Royal ted Hospital, Bath.

BOVEY TRACEY DISTRICT HOSPITAL, DEVON
beds). S.R.N., S.C.M. (or S.C.M. Part I). Small general hospital including r maternity beds.

BURNHAM-ON-SEA WAR MEMORIAL HOSPITAL
P.—25 beds). One for day and one for night. S.R.N. with theatre experience. ident or non-resident.

CLAVERTON DOWN HOSPITAL, BATH
olation, Pre-convalescent and Tuberculosis—88 beds). Junior Sister.

EXETER CITY HOSPITAL
0 beds). Relief Sister, S.R.N.

FROME VICTORIA HOSPITAL
cute—39 beds. Maternity—9 beds). Ward Sister. Resident or non-resident. s hospital is associated with St. Aldhelm's Hospital as a training school for istant Nurses.

GLOUCESTERSHIRE ROYAL HOSPITAL, GLOUCESTER
e for Female Medical Ward—must be S.R.N. and have had good medical erience in a general training school. Also two Assistant Sisters: one for thalmic Department—experience in Ward, Theatre and Out-patients; must d recognised ophthalmic certificate; suitable post for someone for first Sister's pointment; and one for Gynaecological Ward—must be S.R.N. and should ess Part I Midwifery Certificate; and Sister for Medical Ward of 11 beds.

KEYNSHAM HOSPITAL, BRISTOL
ronic Sick—120 beds). Relief Sister, resident, with certain duties in nurses' me—departmental allowance payable. Also Ward Sisters, resident or non-resident. spital is associated with Paulton Memorial Hospital as a Training School Assistant Nurses.

SISTERS—Contd.

MALMESBURY HOSPITAL, WILTS.
(General—25 beds. Maternity—5 beds). S.R.N., S.C.M. for Theatre and Out-patients. Resident or non-resident.

NEWQUAY AND DISTRICT HOSPITAL, NEWQUAY
(22 beds). Ward Sister. Acute Medical, Surgical and Gynaecology. Resident.

OKEHAMPTON AND DISTRICT HOSPITAL, DEVON
(17 beds). S.R.N., S.C.M. (or S.C.M. Part I). Small general hospital including four maternity beds.

ORTHOPAEDIC PRE-CONVALESCENT ANNEXE, PERRANPORTH
Ward Sister.

PAULTON MEMORIAL HOSPITAL, Nr. BRISTOL
(Acute—44 beds. Maternity—12 beds). Ward Sister for Surgical Unit. Resident or non-resident. Hospital is associated with Keynsham Hospital as a Training School for Assistant Nurses.

POST HILL HOSPITAL, TIVERTON, DEVON
(30 beds). Ward Sister, S.R.N., for wards for post-operative and medical cases. Resident or non-resident.

REDHILLS HOSPITAL, ST. THOMAS, EXETER
(Chronic Sick—151 beds. Maternity—10 beds. Assistant Nurse Training School). Ward Sister. S.R.N. Resident or non-resident. Active geriatric work. Newly-equipped nurses' home away from the hospital.

ST. ANDREW'S HOSPITAL, CHIPPENHAM, WILTS.
(Chronic Sick—156 beds). Two Ward Sisters. S.R.N. Resident or non-resident.

ST. PETER'S HOSPITAL, SHEPTON MALLET
(Chronic Sick—40 beds. Maternity—8 beds). Ward Sister. Resident. Must have S.C.M. and be prepared to act for Matron in her absence.

SHEPTON MALLET DISTRICT HOSPITAL
(30 beds). Ward Sister. Resident or non-resident. S.R.N. would suit. This hospital is associated with Wells Infirmary as a Training School for Assistant Nurses.

STROUD GENERAL HOSPITAL, GLOS.
(Acute—52 beds). Sister (one of two) for Male and Private Wards.

TEWKESBURY HOSPITAL
(22 beds). Junior Sister or Staff Nurse—theatre experience preferred. Resident or non-resident.

TIVERTON AND DISTRICT HOSPITAL, DEVON
(50 beds). Two Ward Sisters, S.R.N.: one for Female General Practice Wards (junior of two); and one for ward of 8 children's beds and 2 adults' beds. Also Relief Sister, S.R.N., S.C.M. General practice hospital, including 11 maternity. Resident or non-resident.

TORRIDGE HOSPITAL, BIDEFORD
(70 beds). Ward Sister, day duty, Female Ward.

WELLS INFIRMARY, SOMS.
(125 beds). Ward Sister. Resident or non-resident. Hospital is associated with Wells and District Hospital as a Training School for Assistant Nurses.

WINSLEY CHEST HOSPITAL, LIMPLEY STOKE, Nr. BATH
(135 beds). Ward Sister, S.R.N. (preferably with B.T.A. Certificate) required for Male Patients' Block of 37 beds.

HOLIDAY RELIEF SISTERS

GLOUCESTERSHIRE ROYAL HOSPITAL, GLOUCESTER
Two required.

ST. MARTIN'S HOSPITAL, BATH
(640 beds).

TAUNTON AND SOMERSET HOSPITAL, SOMERSET
(423 beds). Two Ward Sisters required.

STAFF NURSES (Female)

ASHBURTON AND BUCKFASTLEIGH HOSPITAL, ASHBURTON, S. DEVON
(14 beds). S.R.N. Resident. Two required, July, 1958. Alternate day and night duty.

BURNHAM-ON-SEA WAR MEMORIAL HOSPITAL
(G.P.—25 beds). S.R.N. with theatre experience. Resident or non-resident.

BRIDGWATER GENERAL HOSPITAL, SOMERSET
(72 beds). For Wards, Theatre and night duty.

BRISTOL HOMOEOPATHIC HOSPITAL, BRISTOL, 6
(97 beds). Excellent experience offered. Good accommodation.

CHIPPENHAM HOSPITAL, WILTS.
(General—32 beds). S.R.N. for Out-patient Department. Resident or non-resident.

DROVE ROAD HOSPITAL, WESTON-SUPER-MARE
(Geriatric Unit—34 beds). Two required, S.R.N., one for night duty and one for day or night duty. Resident or non-resident.

EXETER CITY HOSPITAL, EXETER
(209 beds). S.R.N. for day and night duty. Four nights on and three nights off per week.

EXMOUTH HOSPITAL
(45 beds). S.R.N. Theatre and casualty. Experience essential. Busy acute hospital near sea and moor and good main line train and 'bus service. Bed-sitting room accommodation available in new nurses' home and good recreational facilities. Resident.

FROGWELL HOSPITAL, CHIPPENHAM, WILTS.
(Infectious Diseases, Acute and Chronic Sick—24 beds). S.R.N. (R.F.N. optional). Resident or non-resident.

GLOUCESTERSHIRE ROYAL HOSPITAL, GLOUCESTER
Four required: one for Dermatological Ward; one for Ear, Nose and Throat Ward; one for Theatre (Great Western Road Branch); and one for night duty on Children's Ward.

HAWKMOOR CHEST HOSPITAL, BOVEY TRACEY, S. DEVON
(214 beds). B.T.A. Certificate, for Medical and Surgical Wards; also Theatre Staff Nurse, S.R.N., and B.T.A. Certificate desirable but not essential—post offers excellent opportunities and good experience in all forms of thoracic surgery. Resident or non-resident.

KINGSLEY HOSPITAL, BIDEFORD
(Isolation—25 beds).

CONTINUED OVERLEAF

SOUTH WESTERN REGIONAL HOSPITAL BOARD—(Contd.)

STAFF NURSES (Female)—Contd.

MINEHEAD AND WEST SOMERSET HOSPITAL, MINEHEAD
(54 beds). For Theatre.

REDHILLS HOSPITAL, ST. THOMAS, EXETER
(Chronic Sick—151 beds. Maternity—10 beds. Assistant Nurse Training School). S.R.N. Resident or non-resident. Active geriatric work. Newly-equipped nurses' home away from the hospital.

ST. ANDREW'S HOSPITAL, CHIPPENHAM, WILTS.
(Chronic Sick—156 beds). S.R.N. Resident or non-resident.

ST. MARY'S HOSPITAL, ISLES OF SCILLY
(9 beds). Applications to West Cornwall Hospital, Penzance.

SHUTE SHELVE HOSPITAL, AXBRIDGE
(Post-operative—34 beds). **Night Staff Nurse.** S.R.N. Resident or non-resident.

SOUTH MOLTON AND DISTRICT COTTAGE HOSPITAL
(General—6 beds. Maternity—3 beds).

TAUNTON AND SOMERSET HOSPITAL, SOMERSET
(423 beds). For General and Orthopaedic Theatres. Offering excellent experience with opportunities for promotion.

TEHIDY CHEST HOSPITAL, CAMBORNE
(150 beds). Excellent experience in the nursing of major thoracic surgery, including cardiac and oesophageal surgery. Modern nurses' home. Training School for B.T.A. Certificate.

TEWKESBURY HOSPITAL
(22 beds). Staff Nurse or Junior Sister—theatre experience preferred. Resident or non-resident.

WELLS AND DISTRICT HOSPITAL, WELLS
(Acute—30 beds. Maternity—10 beds). For Casualty Department and Male Ward. Resident or non-resident. This hospital is associated with Wells Infirmary as a Training School for Assistant Nurses.

WESTON-SUPER-MARE GENERAL HOSPITAL
(104 beds). General Training School for Nurses. Staff Nurse, S.R.N., for Female Surgical Ward. Resident or non-resident.

STAFF NURSES (Male)

HAWKMOOR CHEST HOSPITAL, BOVEY TRACEY, S. DEVON
(214 beds). B.T.A. Certificate, for Medical and Surgical Wards; also Theatre Staff Nurse, S.R.N., and B.T.A. Certificate desirable but not essential—post offers excellent opportunities and good experience in all forms of thoracic surgery. Resident or non-resident.

NEWTON ABBOT HOSPITAL, S. DEVON
(261 beds). S.R.N. for modern Geriatric Ward. Non-resident.

ST. ANDREW'S HOSPITAL, CHIPPENHAM, WILTS.
(Chronic Sick—156 beds). S.R.N. Resident or non-resident.

POST-GRADUATE COURSES

BATH AND WESSEX ORTHOPAEDIC HOSPITAL, COMBE PARK, BATH
(127 beds). S.R.N. Facilities for one year's orthopaedic training for certificate of the British Orthopaedic Association and Central Council for the Care of Cripples. Resident or non-resident.

WINSLEY CHEST HOSPITAL, LIMPLEY STOKE, Nr. BATH
(135 beds). S.R.N. (male and female) for one year's training for the B.T.A. Certificate.

NURSERY NURSES

NORTH DEVON INFIRMARY MATERNITY UNITS, BARNSTAPLE
Nursery trained Nurse.

STATE ENROLLED ASSISTANT NURSES

ASHBURTON AND BUCKFASTLEIGH HOSPITAL, ASHBURTON, S. DEVON
(14 beds). Resident or non-resident.

BRISTOL HOMOEOPATHIC HOSPITAL, BRISTOL, 6
(97 beds). Excellent experience offered. Good accommodation.

BRIXHAM HOSPITAL, S. DEVON
(23 beds). Two required as holiday relief. Resident or non-resident.

BURNHAM-ON-SEA WAR MEMORIAL HOSPITAL
(G.P.—25 beds). Resident or non-resident.

CHIPPENHAM HOSPITAL, WILTS.
(General—32 beds). For night duty. Resident or non-resident.

DROVE ROAD HOSPITAL, WESTON-SUPER-MARE
(Geriatric Unit—34 beds). Day or night duty. Resident or non-resident.

HAWKMOOR CHEST HOSPITAL, BOVEY TRACEY, S. DEVON
(214 beds). Male and female. Resident or non-resident. Opportunity to train for the B.T.A. Certificate if desired.

ILEX LODGE HOSPITAL, AXBRIDGE
(Geriatric Unit—76 beds). Non-resident.

KEYNSHAM HOSPITAL, BRISTOL
(Chronic Sick—120 beds). Resident or non-resident. Hospital is associated with Paulton Memorial Hospital as a Training School for Assistant Nurses.

NEWQUAY AND DISTRICT HOSPITAL
(22 beds).

NEWTON ABBOT HOSPITAL, S. DEVON
(261 beds). For wards.

NORTH DEVON INFIRMARY MATERNITY UNITS, BARNSTAPLE

REDHILLS HOSPITAL, ST. THOMAS, EXETER
(Chronic Sick—151 beds. Maternity—10 beds. Assistant Nurse Training School). Resident or non-resident. Active geriatric work. Newly-equipped nurses' home away from the hospital.

ST. ANDREW'S HOSPITAL, CHIPPENHAM, WILTS.
(Chronic Sick—156 beds). Resident or non-resident.

ST. CLEMENT'S HOSPITAL, TRURO
For Rheumatoid Department.

ST. JAMES'S HOSPITAL, DEVIZES, WILTS.
(Long-stay Medical cases—167 beds). Resident or non-resident.

ST. PETER'S HOSPITAL, SHEPTON MALLET
(Chronic Sick—40 beds. Maternity—8 beds). Resident or non-resident.

SEDGEMOOR PRIORY, ST. AUSTELL
(45 beds).

STATE ENROLLED ASSISTANT NURSES—Contd.

SHUTE SHELVE HOSPITAL, AXBRIDGE
(Post-operative—34 beds). Resident or non-resident.

TAUNTON AND SOMERSET HOSPITAL, AREA MATERNITY UNIT
(50 beds). Premature Baby Unit.

TEHIDY CHEST HOSPITAL, CAMBORNE
(150 beds). Excellent experience in the nursing of major thoracic surgery including cardiac and oesophageal surgery. Modern nurses' home. Training School for B.T.A. Certificate.

TEIGNMOUTH HOSPITAL, DEVON
(32 beds). Full-time. Resident or non-resident. New hospital pleasantly situated in South Devon seaside resort. Nurses' home with all amenities.

TORRIDGE HOSPITAL, BIDEFORD
(70 beds).

DEPARTMENTAL MIDWIFERY SISTER

DEVIZES MATERNITY HOSPITAL, WILTS.
(15 beds). S.R.N., S.C.M. for ward and to assist Matron. Resident.

MIDWIFERY NIGHT SISTERS

ST. MARTIN'S HOSPITAL, BATH
(640 beds). Junior Night Sister for busy department taking normal and abnormal midwifery.

TAUNTON AND SOMERSET HOSPITAL, AREA MATERNITY UNIT
(50 beds). S.R.N., S.C.M. Junior of two.

MIDWIFERY SISTERS

FROME VICTORIA HOSPITAL, FROME
(Acute—39 beds. Maternity—9 beds). Sister in Charge of 9 bedded Maternity Unit. Resident or non-resident. Hospital is associated with St. Aldhelm's Hospital as a Training School for Assistant Nurses.

MALMESBURY HOSPITAL, WILTS.
(General—25 beds. Maternity—5 beds). S.R.N., S.C.M. Small, attractive two-roomed cottage available in hospital grounds, if required.

PAULTON MEMORIAL HOSPITAL, Nr. BRISTOL
(Acute—44 beds. Maternity—12 beds). Resident or non-resident. Hospital is associated with Keynsham Hospital as a Training School for Assistant Nurses.

ST. MARTIN'S HOSPITAL, BATH
(640 beds).

SOUTH MOLTON AND DISTRICT COTTAGE HOSPITAL
(General—6 beds. Maternity—3 beds). S.R.N., S.C.M.

TAUNTON AND SOMERSET HOSPITAL, AREA MATERNITY UNIT
(50 beds). To take charge of new Theatre and three Labour Wards. Must be interested in teaching, but M.T.D. is not essential.

TORRINGTON COTTAGE HOSPITAL
(General—8 beds. Maternity—4 beds). S.R.N., S.C.M.

STAFF MIDWIVES

ALEXANDRA MATERNITY HOME, DEVONPORT
First Period Midwifery Training School. Apply Matron, Plymouth Maternity Hospitals, c/o The Alexandra Maternity Home, Stoke, Devonport, Devon.

BICCLESCOMBE HOSPITAL, ILFRACOMBE
(10 beds). Holiday relief for July and August, 1958.

BROOMBOROUGH HOSPITAL, TOTNES, S. DEVON
(191 beds). S.C.M. required immediately for Maternity Department of 11 beds. Resident or non-resident.

DEVIZES MATERNITY HOSPITAL, WILTS.
(15 beds). S.R.N., S.C.M. Resident or non-resident.

FROME VICTORIA HOSPITAL
(Acute—39 beds. Maternity— 9 beds). Resident or non-resident. Hospital is associated with St. Aldhelm's Hospital as a Training School for Assistant Nurses.

GREENWAYS MATERNITY HOSPITAL, CHIPPENHAM, WILTS.
(20 beds). Two required. S.R.N., S.C.M. Resident or non-resident.

MINEHEAD AND WEST SOMERSET HOSPITAL, MINEHEAD
(54 beds). S.R.N., S.C.M. or S.C.M. Two required.

NORTH DEVON INFIRMARY MATERNITY UNITS, BARNSTAPLE
Good experience in normal and abnormal maternity units.

OKEHAMPTON AND DISTRICT HOSPITAL, OKEHAMPTON, DEVON
(17 beds). Small general hospital, including four maternity beds.

PAIGNTON AND DISTRICT HOSPITAL, PAIGNTON
(50 beds). S.C.M. for Maternity Unit.

SOUTH MOLTON AND DISTRICT COTTAGE HOSPITAL
(Maternity—3 beds). Two required, one for holiday relief.

STROUD MATERNITY HOSPITAL, GLOS.
(23 beds). Two vacancies suitable for newly-qualified S.C.M.s. Resident or non-resident.

TAUNTON AND SOMERSET HOSPITAL, AREA MATERNITY UNIT
(50 beds). S.R.N., S.C.M. Unit offers good all round experience.

WELLS AND DISTRICT HOSPITAL, WELLS
(Acute—30 beds. Maternity—10 beds). Resident or non-resident. This hospital is associated with Wells Infirmary as a Training School for Assistant Nurses.

PUPIL MIDWIVES

PLYMOUTH MATERNITY HOSPITALS
First Period Midwifery Training School. Vacancies 1st August, 1st November, and 1st February, 1959. Applications to Matron, c/o Alexandra Maternity Home, Stoke, Devonport.

MENTAL NURSING VACANCIES

ASSISTANT MATRONS

WEYMOUTH HOSPITAL, FROME, SOMERSET
(152 beds). M.D. nursing desirable. Comfortable nurses' home adjoining hospital grounds. Excellent social facilities.

YATTON HALL, Nr. BRISTOL
M.D. nursing. Trainable M.D. children. Comfortable nurses' home adjoining hospital grounds.

SOUTH WESTERN REGIONAL HOSPITAL BOARD—(Contd.)

MENTAL NURSING VACANCIES—Contd.

IGHT SISTER

WEYMOUTH HOSPITAL, FROME, SOMERSET
53 beds). M.D. nursing desirable. Comfortable nurses' home adjoining hospital ounds. Excellent social facilities.

ARD SISTERS

WEST END HOUSE, SHEPTON MALLET, SOMERSET
10 beds). M.D. nursing. Comfortable nurses' home adjoining hospital grounds. cellent social facilities.

WEYMOUTH HOSPITAL, FROME, SOMERSET
52 beds). M.D. nursing desirable. Comfortable nurses' home adjoining hospital ounds. Excellent social facilities.

EPUTY CHARGE NURSE

WEYMOUTH HOSPITAL, FROME, SOMERSET
53 beds). M.D. nursing desirable. Comfortable nurses' home adjoining hospital ounds. Excellent social facilities.

TAFF NURSES (Female)

WEST END HOUSE, SHEPTON MALLET, SOMERSET
10 beds). M.D. nursing. Comfortable nurses' home adjoining hospital grounds. cellent social facilities.

YATTON HALL, Nr. BRISTOL
D. nursing. Trainable M.D. children. Comfortable nurses' home adjoining pital grounds.

STUDENT NURSE TRAINING

There are vacancies at the undermentioned hospitals. Training allowances d conditions of service in accordance with Whitley Council scale. Applications Matron of hospital concerned.

CHELTENHAM GENERAL, EYE AND CHILDREN'S HOSPITAL
orporating Winchcombe Hospital (246 beds). Vacancies for students between ages of 18 and 34 years, with good education. Training, including twelve eks in the Preliminary Training School, covers three years, followed by six nths as a Staff Nurse. Nurses on the Supplementary Register of the General rsing Council are accepted for two years training. Study day system of rse Education. Apply General Hospital, Cheltenham.

GLOUCESTERSHIRE ROYAL HOSPITAL, GLOUCESTER
elve weeks spent in the Training School. Modified block system of training ablished.

NORTH DEVON INFIRMARY, BARNSTAPLE
37 beds). Students spend three months at a P.T.S. near Exeter and then urn to Barnstaple to complete their three years general training. Good idential quarters are provided. The district comprises an extensive holiday a with sandy beaches, wonderful views and wild moorland country.

ROYAL UNITED HOSPITAL, COMBE PARK, BATH
5 beds). Vacancies for students between the ages of 18-34 years, with good ucation. Modern hospital and nurses' home in ideal surroundings. Training ers three years, followed by six months as a Staff Nurse. Study periods allowed oughout the course. The Preliminary Training School commences in January, rch, June and September each year. Candidates on the Supplementary Register the General Nursing Council are accepted for two years' training.

TAUNTON AND SOMERSET HOSPITAL, TAUNTON
23 beds). Vacancies for students between the ages of 18-34 years, with good ucation. Training covers three years including Preliminary Training School, ich commences in January, May and September each year. Candidates on the pplementary Register of the General Nursing Council are accepted for two years ining.

WESTON-SUPER-MARE GENERAL HOSPITAL
cancies for students between the ages of 18 and 34, with good education. Block tem of training. Lectures by Medical Staff and qualified Tutors. Candidates the Supplementary Register of the General Nursing Council accepted for two rs training. Preliminary Training School commencing October, 1958.

WINSLEY CHEST HOSPITAL, LIMPLEY STOKE, Nr. BATH
35 beds). Male or female for two years training for the B.T.A. Certificate.

PUPIL ASSISTANT NURSES

Required at the following hospitals for two years' training for Roll of istant Nurses.

CLAVERTON DOWN HOSPITAL, BATH
olation, Pre-convalescent and Tuberculosis—88 beds). A component Assistant rse Training School with St. Martin's Hospital, Bath. Male and female. ident.

MINEHEAD AND WEST SOMERSET HOSPITAL, MINEHEAD
beds). Component training with Trinity Hospital, Taunton and Butleigh spital, Nr. Glastonbury.

NEWTON ABBOT HOSPITAL, S. DEVON
1 beds). Resident or non-resident. Over 18 years of age.

PAIGNTON AND DISTRICT HOSPITAL, PAIGNTON, and KING'S ASH ANNEXE, PAIGNTON
beds). Aged 18 years and over, for two years practical training.

ST. MARTIN'S HOSPITAL, BATH
0 beds). Male or female. Candidates must be at least 18 years of age. Resident non-resident. Large general hospital offering training of an essentially practical ure.

STROUD AND TETBURY HOSPITALS
ung ladies interested in a course of practical bedside nursing are invited to ly to Matron, Stroud General Hospital.

TEIGNMOUTH HOSPITAL, DEVON
beds). Training is combined with the City Hospital, Exeter. Candidates st be at least 18 years of age. New hospital, pleasantly situated in South von seaside resort. Nurses' home with all amenities.

TUDENTS. There are vacancies for Student Nurses, Pupil Assistant urses and Pupil Midwives, at Training Hospitals in all parts of the Region. list of Hospitals (including Mental and Mental Deficiency Hospitals) hich are recognised Training Schools will be sent on application to the gional Nursing Officer, South Western Regional Hospital Board, Parklands," 27, Tyndalls Park Road, Bristol, 8. (59)

HORSHAM, VICTORIA, AUSTRALIA

Applications are invited from qualified Sister Tutors for the position of **Senior Sister Tutor** at the Wimmera Base Hospital, Horsham, Victoria, Australia. This hospital has a daily average of 120 and is a complete Training School for Student Nurses. Classroom is well equipped.

Salary £16 19s. 6d. to £17 14s. 6d. per week, according to experience, for a 40 hour, 5 day week. Four weeks annual leave.

The successful applicant will be required to enter into a three year contract; a return passage is provided.

Further information from Miss B. N. Fawkes, c/o The General Nursing Council for England and Wales, 23 Portland Place, London, W.1, to whom application should be made. (3955)

THE PRINCESS ELIZABETH HOSPITAL GUERNSEY, CHANNEL ISLANDS

Applications are invited for the following appointments:
Administrative Sister, S.R.N., S.C.M., for holiday relief duties.
Junior Night Sister. S.R.N., S.C.M. Resident or non-resident.
Staff Nurses for night duty. Resident or non-resident.
Staff Nurses for day duty. Resident.
State Enrolled Assistant Nurses. Resident.
Nursing Auxiliaries. Resident.

Salaries and conditions of service according to Whitley Council recommendations. Uniform is provided and travelling expenses refunded after one year's service.

Application forms, which must be used, can be obtained from the Matron. (3820)

THE UNITED SHEFFIELD HOSPITALS

Applications invited for the following posts. Apply to Matron of the hospital concerned.

ROYAL HOSPITAL, SHEFFIELD, 1

(434 beds)

STAFF NURSE for the **General Theatres.** The post offers excellent experience.
STAFF NURSE in the **Ear, Nose and Throat Ward.**

JESSOP HOSPITAL FOR WOMEN, SHEFFIELD, 3

(229 beds)

GYNAECOLOGICAL NIGHT SISTER. The hospital has 74 gynaecological beds. Part I S.C.M. an advantage.
GYNAECOLOGICAL WARD SISTER. Part I S.C.M. an advantage.
MIDWIFERY SISTER.
STAFF MIDWIVES.
STAFF NURSE required immediately for Gynaecological Wards.

CHILDREN'S HOSPITAL, SHEFFIELD, 10

(221 beds)

SURGICAL WARD SISTER. R.S.C.N. and S.R.N. (3984)

The Board of Governors THE HAMMERSMITH, WEST LONDON AND ST. MARK'S HOSPITALS

Applications are invited for the following posts:

WEST LONDON HOSPITAL, HAMMERSMITH ROAD, LONDON, W.6
Night Sister.
Detailed applications, names two referees, to Matron.

HAMMERSMITH HOSPITAL AND POST-GRADUATE MEDICAL SCHOOL DU CANE ROAD, LONDON, W.12
Departmental Sister for Radiotherapy.
S.E.A.N (male).
Staff Nurse (non-resident; night duty); **Staff Nurse** (part-time; day duty); **S.E.A.N.** (non-resident); for convalescent home in Cricklewood.
Detailed applications, names two referees, to Matron.

HAMMERSMITH HOSPITAL AND INSTITUTE OF OBSTETRICS AND GYNAECOLOGY DU CANE ROAD, LONDON, W.12
Midwifery Sister.
Staff Midwives. These posts are eminently suitable for midwives aiming at promotion. Residential accommodation can be provided in adjacent modern nurses' home.
Detailed applications, names two referees, to Matron.

ST. MARK'S HOSPITAL, CITY ROAD, LONDON, E.C.1
For Diseases of the Rectum and Colon
(A Post-graduate Teaching Hospital of the University of London)
Staff Nurses for Theatre and Wards.
Staff Nurse for X-ray Lavage Department Full-time or part-time. Resident or non-resident.
S.E.A.N. for Out-patients' Department. Resident or non-resident. Split duty.
This important branch of surgery requires specialised nursing techniques which may be learned at St. Mark's Hospital. Courses of lectures are given by the Consultant Staff on treatment and nursing care, and a certificate awarded after six months' satisfactory service.
Applications to Matron. (3988)

BIRMINGHAM REGIONAL HOSPITAL BOARD

On behalf of the Hospital Management Committees, applications are invited for the following appointments and should be sent, together with details of age, qualifications, training, experience, and the names of two referees (or copies of two recent testimonials) to the Matron of the appropriate Hospital (except where otherwise stated), from whom further details may be obtained. Salaries are in accordance with the appropriate National Scales.

MONYHULL HALL
KING'S HEATH, BIRMINGHAM, 14

WARD SISTER required to take charge of Hospital Block. G.N.C. Register—general and mental deficiency nursing.
Apply Matron.

CITY GENERAL HOSPITAL, STOKE-ON-TRENT
(815 beds)

DEPUTY MATRON. Previous administrative experience essential. Salary within scale £782-£908 gross.
ASSISTANT MATRON. Previous administrative experience desirable. Salary within scale £704-£809 gross.
Complete General Training School. Detailed applications to Matron immediately.

BIRMINGHAM AND DISTRICT

ASSISTANT MATRON

WALSALL GENERAL (SISTER DORA) HOSPITAL (189 beds). This is a busy hospital with a large Out-patient Department and Casualty Department and is a Training School for male and female Nurses for the General Register. Walsall is situated close to Wolverhampton and Birmingham. Detailed applications to Group Secretary at the hospital.

SISTER TUTORS

WALSALL HOSPITALS GROUP TRAINING SCHOOL. To work under a Principal Tutor. Tutorial staff of three. Group Preliminary Training School and study day. Resident or non-resident. Applications to Group Secretary, Walsall General (Sister Dora) Hospital.
WEST BROMWICH AND DISTRICT HOSPITALS. For Group Preliminary Training School. Post vacant now. Detailed applications to Group Secretary, West Bromwich and District General Hospital, West Bromwich, not later than 9th July, 1958.
YARDLEY GREEN HOSPITAL, BIRMINGHAM, 9 (400 beds for medical and surgical treatment). Qualified Sister Tutor.

ADMINISTRATIVE SISTERS

BIRMINGHAM AND MIDLAND EYE HOSPITAL, BIRMINGHAM, 3 (Ophthalmic—156 beds). Duties include Matron's Office and Nurses' Home.
WEST HEATH HOSPITAL, BIRMINGHAM, 31 (Pulmonary Tuberculosis and other Chest Diseases—207 beds). Resident or non-resident.

DEPARTMENTAL SISTER

SOLIHULL HOSPITAL (General and Maternity—212 beds). Departmental Theatre Sister.

NIGHT SISTERS

HAMMERWICH HOSPITAL, STAFFS. (General Practice—24 beds).
ST. MICHAEL'S HOSPITAL, LICHFIELD, STAFFS. (Chronic—169 beds. Maternity—32 beds. Part III—44 beds).
TAMWORTH GENERAL HOSPITAL, STAFFS. (General—68 beds).
WALSALL GENERAL (SISTER DORA) HOSPITAL (Acute and General—189 beds). Junior Night Sister—six nights on and three nights off. Resident or non-resident. Good, varied experience.
YARDLEY GREEN HOSPITAL, BIRMINGHAM, 9 (400 beds for medical and surgical treatment). Night Sister or Night Charge Nurse—one of four. Resident or non-resident.

NIGHT CHARGE NURSES

YARDLEY GREEN HOSPITAL, BIRMINGHAM, 9 (400 beds for medical and surgical treatment). Night Charge Nurse or Night Sister—one of four. Resident or non-resident.

THEATRE SISTERS

BIRMINGHAM AND MIDLAND EYE HOSPITAL, BIRMINGHAM, 3 (Ophthalmic—156 beds). Second Theatre Sister for busy Ophthalmic Theatre Unit—must be S.R.N. with Ophthalmic Certificate.
ST. CHAD'S HOSPITAL, BIRMINGHAM, 16 (General—152 beds). Resident. One of three.
SOLIHULL HOSPITAL (General and Maternity—212 beds). Junior Theatre Sister.
TAMWORTH GENERAL HOSPITAL, STAFFS. (General—68 beds).

SISTERS

BOLEHALL HOSPITAL, TAMWORTH, STAFFS. (Chest—30 beds). Ward Sister.
DUDLEY ROAD HOSPITAL, BIRMINGHAM, 18 (General—650 beds. Maternity—141 beds. Premature Baby Unit). Junior Sisters for General Theatres. Excellent experience can be gained.
LITTLE BROMWICH GENERAL HOSPITAL (700 beds. General and Fever Training School). For relief duties—day or night.
ST. CHAD'S HOSPITAL, BIRMINGHAM, 16 (General—152 beds). Relief Sister. Resident or non-resident.
ST. EDITHA'S HOSPITAL, TAMWORTH (Chronic—138 beds; Part III—49 beds). Ward Sisters for Male and Female Wards.
ST. MICHAEL'S HOSPITAL, LICHFIELD, STAFFS. (Chronic—169 beds. Maternity—32 beds. Part III—44 beds). Ward Sister.
TAMWORTH GENERAL HOSPITAL, STAFFS. (68 beds). Ward Sister.
THE SKIN HOSPITAL, BIRMINGHAM, 15 (Dermatological—59 beds). Relief Ward Sister for In-patient Department, also Relief Sister for Women's Ward.

BIRMINGHAM AND DISTRICT—Contd.

SISTERS—Continued

WALSALL GENERAL (SISTER DORA) HOSPITAL (Acute and General—189 beds). Junior Out-patient Department Sister for busy departments. Resident or non-resident.
WEST HEATH HOSPITAL, BIRMINGHAM, 31 (Pulmonary Tuberculosis and other Chest Diseases—207 beds). Relief Ward Sister. Resident or non-resident.
YARDLEY GREEN HOSPITAL, BIRMINGHAM, 9 (400 beds for medical and surgical treatment). Ward Sister for relief duties. Resident or non-resident.

STAFF NURSES

BIRMINGHAM AND MIDLAND EAR AND THROAT HOSPITAL, BIRMINGHAM, 3 (E.N.T.—76 beds). For Theatre work.
CARNEGIE PREMATURE BABY UNIT, BIRMINGHAM, 19 (18 beds). S.R.N. or R.S.C.N. or S.C.M. Resident or non-resident. Certificate given after six months. Apply to Sister-in-Charge.
DUDLEY ROAD HOSPITAL, BIRMINGHAM, 18 (General—650 beds. Maternity—141 beds. Premature Baby Unit). For General Wards.
HALLAM HOSPITAL, WEST BROMWICH (430 beds). For wards and departments.
HAMMERWICH HOSPITAL, STAFFS. (General Practice—24 beds). Nurse. Full-time.
LITTLE BROMWICH GENERAL HOSPITAL (General and Fever Training School—700 beds). For Ophthalmic, General and Fever Wards.
ST. CHAD'S HOSPITAL, BIRMINGHAM, 16 (General—152 beds). Full-time. Resident or non-resident.
SOLIHULL HOSPITAL (General and Maternity—212 beds). For wards and Theatre.
SUMMERFIELD HOSPITAL, BIRMINGHAM, 18 (Chronic Sick and Geriatric—1,066 beds). Full-time. Resident or non-resident.
THE SKIN HOSPITAL, BIRMINGHAM, 15 (Dermatological—59 beds). for Women's Ward and some for Out-patient Department.
THE TAYLOR MEMORIAL HOME, BIRMINGHAM, 24 (Chronic Sick—20 beds). Resident or non-resident.
VICTORIA HOSPITAL, LICHFIELD, STAFFS. (General—34 beds. Maternity—11 beds). For General Wards.
WEST HEATH HOSPITAL, BIRMINGHAM, 31 (Pulmonary Tuberculosis and other Chest Diseases—207 beds). Male or female. Resident or non-resident. S.R.N. or B.T.A. Certificate. Facilities for taking B.T.A. Certificate.
YARDLEY GREEN HOSPITAL, BIRMINGHAM, 9 (400 beds for medical and surgical treatment). S.R.N. or B.T.A.

POST-GRADUATE COURSES

BIRMINGHAM AND MIDLAND EYE HOSPITAL, BIRMINGHAM, 3 (Ophthalmic—156 beds). Immediate vacancies for State Registered Nurses of quality for the Diploma of the Ophthalmic Nursing Board. Curriculum covers one year, with status of Staff Nurse.
HALLAM HOSPITAL, WEST BROMWICH (430 beds). Premature Baby Unit offers six months course in nursing premature babies, under modern conditions to State Registered Nurses, State Registered Children's Nurses and State Certificated Midwives.
MARSTON GREEN MATERNITY HOSPITAL, Nr. BIRMINGHAM (148 beds. Complete Midwifery Training School). Applications are invited from trained Nurses who are desirous of taking a course of training in the care of premature babies. Vacancies occur March, June and September. R.S.C.N. and S.C.M. accepted. A certificate given at the completion of six months training.
YARDLEY GREEN HOSPITAL, BIRMINGHAM, 9 (400 beds for medical and surgical treatment). General trained Nurses for one year's training for B.T.A. Certificate.

STATE ENROLLED ASSISTANT NURSES

CARNEGIE PREMATURE BABY UNIT, BIRMINGHAM, 19 (18 beds). Resident or non-resident. Apply to Sister-in-Charge.
HALLAM HOSPITAL, WEST BROMWICH (430 beds). For work on Maternity Department. Resident or non-resident.
LITTLE BROMWICH GENERAL HOSPITAL (700 beds. General and Fever Training School). For Geriatric Wards.
ST. EDITHA'S HOSPITAL, TAMWORTH (Chronic—138 beds; Part III—49 beds).
ST. CHAD'S HOSPITAL, BIRMINGHAM, 16 (General—152 beds). midwifery duties.
THE TAYLOR MEMORIAL HOME, BIRMINGHAM, 24 (Chronic Sick—20 beds). Resident or non-resident.
SUMMERFIELD HOSPITAL, BIRMINGHAM, 18 (Chronic Sick and Geriatric—1,066 beds). Male and female for day and night duty.
THE SKIN HOSPITAL, BIRMINGHAM, 15 (Dermatological—59 beds). Full-time for In- and Out-patient Departments.
WEST HEATH HOSPITAL, BIRMINGHAM, 31 (Pulmonary Tuberculosis and other Chest Diseases—207 beds). Male or female. Resident or non-resident.
YARDLEY GREEN HOSPITAL, BIRMINGHAM, 9 (400 beds for medical and surgical treatment). Resident or non-resident.

MIDWIFERY SISTERS

DUDLEY ROAD HOSPITAL, BIRMINGHAM, 18 (General—650 beds. Maternity—141 beds. Premature Baby Unit).
HALLAM HOSPITAL, WEST BROMWICH (430 beds). Two Sisters for Maternity Unit. New nurses' home.
VICTORIA HOSPITAL, LICHFIELD, STAFFS. (General—34 beds. Maternity—11 beds).

STAFF MIDWIVES

DUDLEY ROAD HOSPITAL. BIRMINGHAM, 18 (General—650 beds. Maternity—141 beds. Premature Baby Unit). Resident or non-resident.
HALLAM HOSPITAL, WEST BROMWICH (430 beds). For modern Maternity Unit. New nurses' home.
LORDSWOOD MATERNITY HOSPITAL, BIRMINGHAM, 17 (33 beds). Full-time. Resident or non-resident.
SOLIHULL HOSPITAL (General and Maternity—212 beds).
SORRENTO MATERNITY HOSPITAL, BIRMINGHAM, 13. Part I Training School. To work in all midwifery departments. Six months training in the care of the premature baby given, if requested, to State Certified Midwives and State Registered Sick Children's Nurses.

BIRMINGHAM REGIONAL HOSPITAL BOARD—(*Contd.*)

BIRMINGHAM AND DISTRICT—Contd.

PUPIL MIDWIVES

DUDLEY ROAD HOSPITAL, BIRMINGHAM, 18 (General—650 beds. Maternity—141 beds. Premature Baby Unit). Pupil Midwives prepared for the Part I C.M.B. Examination. Vacancies 28th July, 15th September and 27th October, 1958. Study day system of training in operation. **State Registered Nurses for six months' training.** Excellent experience in all departments. Pupils have opportunity of attending Clinical Teaching Rounds conducted by Obstetricians for the Medical Students attached to Birmingham University.

HALLAM HOSPITAL, WEST BROMWICH (430 beds). Vacancies every three months from 1st August, 1958. Study day per week.

LORDSWOOD MATERNITY HOSPITAL, BIRMINGHAM, 17 (33 beds). Second Period Training School. Coaching by qualified Midwifery Tutor. Lectures and demonstrations on relaxation and preparation for childbirth. Gas and Air Analgesia.

MARSTON GREEN MATERNITY HOSPITAL, Nr. BIRMINGHAM (Maternity —143 beds). Complete Midwifery Training School. S.R.N. only accepted for 12 months' course of training. This course includes 14 days in the school, instruction in gas and air analgesia. Three months district. Schools February, May, August and November. Also Pupil Midwives for second period training, S.R.N. and non-S.R.N. Schools commence March, June, September and December. Outdoor uniform provided and cycle allowance given during district training.

SORRENTO MATERNITY HOSPITAL, BIRMINGHAM, 13. Part I Training School. Schools commence 1st February, 1st May, 1st August and 1st November. Experience in Premature Baby Unit.

NURSING AUXILIARIES

SOLIHULL HOSPITAL (General and Maternity—212 beds).

WEST HEATH HOSPITAL, BIRMINGHAM, 31 (Pulmonary Tuberculosis and and other Chest Diseases—207 beds). Resident or non-resident.

YARDLEY GREEN HOSPITAL, BIRMINGHAM, 9 (400 beds for medical and surgical treatment). Female. Resident or non-resident.

STAFFORDSHIRE

NIGHT SISTERS

WORDSLEY HOSPITAL, Nr. STOURBRIDGE, WORCS. (Acute—472 beds). One of three working under Night Superintendent.

THEATRE SISTERS

WORDSLEY HOSPITAL, Nr. STOURBRIDGE, WORCS. (Acute—472 beds). Theatre Sister or Staff Nurse. Experience in general and plastic surgery.

STAFF NURSES

WORDSLEY HOSPITAL, Nr. STOURBRIDGE, WORCS. (Acute—472 beds). Staff Nurse or Theatre Sister. Experience in general and plastic surgery.

POST-GRADUATE COURSES

ST. MATTHEW'S HOSPITAL, BURNTWOOD, LICHFIELD (Psychiatric—1,330 beds). Male and female S.R.N., who wish to qualify for the final certificate in mental nursing. Eighteen months approved course. Apply to Matron or Chief Male Nurse.

STATE ENROLLED ASSISTANT NURSES

WORDSLEY HOSPITAL, Nr. STOURBRIDGE, WORCS. (Acute—472 beds). Male (non-resident) and female (resident or non-resident) for Acute Medical and Surgical Wards and Plastic Unit.

MIDWIFERY SISTERS

WORDSLEY HOSPITAL, Nr. STOURBRIDGE, WORCS. (Acute—472 beds). For 34 bedded G.P. Unit. Working under Departmental Sister.

WORCESTERSHIRE

DEPARTMENTAL SISTERS

MALVERN GENERAL HOSPITAL (General—17 beds). Resident, for Theatre and relief administrative duties.

RONKSWOOD HOSPITAL, WORCESTER (General—251 beds. Maternity—50 beds. Part I Midwifery Training School). Theatre Superintendent for busy Theatres. Good experience in theatre work essential, and interest in the training of Student Nurses.

NIGHT SISTERS

AVONSIDE HOSPITAL, EVESHAM (Long-stay and Maternity—260 beds).

BROMSGROVE GENERAL HOSPITAL (General and Part II Midwifery Training School—411 beds). One of three.

NEWTOWN HOSPITAL, WORCESTER (Fever and T.B.—102 beds). In sole charge. Resident or non-resident.

RONKSWOOD HOSPITAL, WORCESTER (General—251 beds. Maternity—50 beds. Part I Midwifery Training School). For busy Abnormal Midwifery Unit. Excellent experience.

ST. WULSTAN'S HOSPITAL, MALVERN (Tuberculosis—230 beds).

SHRUB HILL HOSPITAL, WORCESTER (Long-stay and Maternity—126 beds). Assistant Nurse Training School. **In sole charge** for Chronic Wards (108 beds). S.R.N.

WORCESTER ROYAL INFIRMARY (General—213 beds). One of three, for night duty on wards.

THEATRE SISTERS

BROMSGROVE GENERAL HOSPITAL (General and Part II Midwifery Training School—411 beds).

RONKSWOOD HOSPITAL, WORCESTER (General—251 beds. Maternity—50 beds. Part I Midwifery Training School). For busy Operating Theatre. Excellent experience.

WORCESTER ROYAL INFIRMARY (General—213 beds). For busy Operating Theatres. Excellent experience.

SISTERS

AVONSIDE HOSPITAL, EVESHAM (Long-stay and Maternity—260 beds). Ward Sisters: one for Male Chronic Ward and one for Female Chronic Ward.

BROMSGROVE GENERAL HOSPITAL (General and Part II Midwifery Training School—411 beds). Relief Ward Sister.

WORCESTERSHIRE—Contd.

SISTERS—Continued

HILL TOP HOSPITAL, BROMSGROVE (Regional Thoracic Surgical Centre—76 beds). Ward Sister for 14 bedded Post-operative Ward.

KNIGHTWICK SANATORIUM, Nr. WORCESTER (Tuberculosis—100 beds). Ward Sister, resident or non-resident, for female block.

MALVERN GENERAL HOSPITAL (17 beds). Resident Ward Sister.

NEWTOWN HOSPITAL, WORCESTER (Fever and T.B.—102 beds). Ward Sister, R.F.N., for cubicle block.

ST. WULSTAN'S HOSPITAL, MALVERN (Tuberculosis—230 beds). For Medical Ward.

SHRUB HILL HOSPITAL, WORCESTER (Long-stay and Maternity—126 beds). Assistant Nurse Training School. Ward Sisters for Female Chronic and Medical Wards.

MALE CHARGE NURSES

ROMSLEY HILL HOSPITAL, HALESOWEN, Nr. BIRMINGHAM (Pulmonary Tuberculosis—133 beds). For relief duties. S.R.N. Sanatorium experience desirable, but not essential. Opportunity to take B.T.A. Certificate in one year. Resident or non-resident.

HOLIDAY RELIEF SISTERS

WORCESTER ROYAL INFIRMARY (General—213 beds). Two required.

STAFF NURSES

BROMSGROVE GENERAL HOSPITAL (General and Part II Midwifery Training School—411 beds).

KNIGHTWICK SANATORIUM (Tuberculosis—100 beds). Staff Nurses, including one for Male Block.

RONKSWOOD HOSPITAL, WORCESTER (General—251 beds. Maternity—50 beds. Part I Midwifery Training School). Staff Nurses required for Theatre, for Acute Medical and Surgical Wards, for Gynaecological Wards and for night duty.

ST. WULSTAN'S HOSPITAL, MALVERN (Tuberculosis—230 beds).

WORCESTER ROYAL INFIRMARY (General—213 beds). One with Orthopaedic Certificate for Orthopaedic Ward.

POST-GRADUATE COURSES

ST. WULSTAN'S HOSPITAL, MALVERN (Tuberculosis—230 beds). Staff Nurses for B.T.A. Certificate.

STATE ENROLLED ASSISTANT NURSES

BROMSGROVE GENERAL HOSPITAL (General and Part II Midwifery Training School—411 beds).

EVESHAM GENERAL HOSPITAL (General—50 beds).

KNIGHTWICK SANATORIUM, Nr. WORCESTER (Tuberculosis—100 beds).

MALVERN HOSPITAL (General—17 beds). Full-time. Resident.

ST. WULSTAN'S HOSPITAL, MALVERN (Tuberculosis—230 beds).

MIDWIFERY SISTERS

BROMSGROVE GENERAL HOSPITAL (General and Part II Midwifery Training School—411 beds). Maternity Ward Sister.

RONKSWOOD HOSPITAL, WORCESTER (General—251 beds. Maternity—50 beds. Part I Midwifery Training School). Two required for busy Maternity Unit.

SHRUB HILL HOSPITAL, WORCESTER (Long-stay and Maternity—126 beds). Assistant Nurse Training School. S.R.N., S.C.M. Midwifery Unit of 18 beds.

SOUTH BANK NURSING HOME, WORCESTER (Acute and Maternity—23 private beds). S.R.N., S.C.M. Applications to Worcester Royal Infirmary.

STAFF MIDWIVES

BROMSGROVE GENERAL HOSPITAL (General and Part II Midwifery Training School—411 beds).

RONKSWOOD HOSPITAL, WORCESTER (General—251 beds. Maternity—50 beds. Part I Midwifery Training School). For ward and departmental work in busy Midwifery Unit.

SHRUB HILL HOSPITAL, WORCESTER (Long-stay and Maternity—126 beds). Assistant Nurse Training School. Midwifery Unit of 18 beds.

PUPIL MIDWIVES

BROMSGROVE GENERAL HOSPITAL (General and Part II Midwifery Training School—411 beds). 38 beds plus 5 first stage maternity.

RONKSWOOD HOSPITAL, WORCESTER (General—251 beds. Maternity—50 beds. Part I Midwifery Training School). Schools commence 1st February, 1st May, 1st August and 1st November each year. New, well-equipped department, including Premature Baby Unit.

STOKE-ON-TRENT AND DISTRICT

NIGHT SUPERINTENDENTS

HAYWOOD HOSPITAL, BURSLEM (Maternity Unit—30 beds). S.R.N., S.C.M. Apply to Matron, North Staffordshire Royal Infirmary.

NORTH STAFFS ROYAL INFIRMARY, HARTSHILL, STOKE-ON-TRENT (455 beds).

HOME SISTER

CITY GENERAL HOSPITAL, STOKE-ON-TRENT (845 beds). Salary within scale £544-£676.

SISTER TUTORS

HAYWOOD HOSPITAL, BURSLEM (96 beds). Training School for Assistant Nurses. Apply Matron, North Staffordshire Royal Infirmary, Stoke-on-Trent.

ADMINISTRATIVE SISTERS

LONGTON HOSPITAL, STOKE-ON-TRENT (Acute—55 beds). S.R.N. Able to take charge. Experienced in theatre work.

CONTINUED OVERLEAF

BIRMINGHAM REGIONAL HOSPITAL BOARD—(*Contd.*)

STOKE-ON-TRENT AND DISTRICT—Contd.

DEPARTMENTAL SISTERS

CITY GENERAL HOSPITAL, STOKE-ON-TRENT (Maternity Unit of 60 beds). S.R.N., S.C.M. Applications to Limes Maternity Hospital, Hartshill, Stoke-on-Trent.
HAYWOOD HOSPITAL, BURSLEM (96 beds). S.R.N., S.C.M., for modern and well-equipped Maternity Unit of 30 beds.

NIGHT SISTERS

CHESHIRE JOINT SANATORIUM, Nr. MARKET DRAYTON, SALOP (T.B. and Chest—305 beds). S.R.N. Second of two, experience in thoracic surgery desirable.
NORTH STAFFS ROYAL INFIRMARY, HARTSHILL, STOKE-ON-TRENT (455 beds). For Private Patients' Department.

SISTERS

BIDDULPH GRANGE ORTHOPAEDIC HOSPITAL (Children—103 beds). Ward Sister for Children's Ward—experience in children's orthopaedic nursing essential.
CHESHIRE JOINT SANATORIUM, Nr. MARKET DRAYTON (305 beds). Ward Sister. S.R.N. or T.A. experience in thoracic surgery preferred.
LIMES MATERNITY HOSPITAL, HARTSHILL, STOKE-ON-TRENT (46 beds). Ward Sister, S.R.N., S.C.M., for Premature Baby Unit. Recent experience premature baby nursing desirable.
NORTH STAFFS ROYAL INFIRMARY, HARTSHILL, STOKE-ON-TRENT (455 beds). Ward Sister, S.R.N., for Male Surgical Ward; also Ward Sister, S.R.N., S.C.M., for Female and Gynaecological Wards.
STANFIELD HOSPITAL, BURSLEM (Chronic Sick—71 beds). Ward Sister, S.R.N., for Female Chronic Ward.

HOLIDAY RELIEF SISTERS

CHESHIRE JOINT SANATORIUM, Nr. MARKET DRAYTON (305 beds). For Medical and Surgical Wards—June to October.

STAFF NURSES

BRADWELL HOSPITAL, CHESTERTON (Chronic Sick—44 beds). S.R.N. Resident or non-resident.
BUCKNALL ISOLATION HOSPITAL, STOKE-ON-TRENT (202 beds). S.R.N. **Male and female.** For Chronic Wards.
CHEADLE HOSPITAL, STAFFS (Chronic—82 beds).
CHESHIRE JOINT SANATORIUM, Nr. MARKET DRAYTON, SALOP (T.B. and Chest—305 beds). Two required, B.T.A. Certificate only. Also S.R.N.s for one year's training for B.T.A. Certificate and S.R.N.s for experience in thoracic nursing.
HAYWOOD HOSPITAL, BURSLEM (96 beds). S.R.N.s for Theatre and Surgical Wards, for Children's Ward and for Casualty Department.
LIMES MATERNITY HOSPITAL, HARTSHILL (46 beds). Two required. For Premature Baby Unit.
LONGTON HOSPITAL, STOKE-ON-TRENT (55 beds). For wards and departments.
NORTH STAFFS ROYAL INFIRMARY, HARTSHILL, STOKE-ON-TRENT (455 beds). For Private Patients' Block. Also for General Wards and departments. Resident or non-resident.
ORTHOPAEDIC HOSPITAL, HARTSHILL. S.R.N.s.
STANFIELD HOSPITAL, BURSLEM (Chronic Sick—71 beds). S.R.N. for Female Chronic Ward.

STATE ENROLLED ASSISTANT NURSES

BRADWELL HOSPITAL, CHESTERTON (Chronic Sick—44 beds).
BIDDULPH GRANGE ORTHOPAEDIC HOSPITAL (Children—103 beds). Female—experienced in children's or orthopaedic nursing.
BUCKNALL ISOLATION HOSPITAL, STOKE-ON-TRENT (202 beds). Male and female for Chronic Ward.
CHEADLE HOSPITAL, STAFFS (Chronic—82 beds).
LEEK MOORLANDS HOSPITAL, STAFFS. (Long-stay and Maternity—130 beds). Female.
STANFIELD HOSPITAL, BURSLEM (Chronic Sick—71 beds).
WESTCLIFFE HOSPITAL, TUNSTALL (Chronic—213 beds). **Two required. Male.**

MIDWIFERY SISTERS

HAYWOOD HOSPITAL, BURSLEM. S.R.N., S.C.M.

STAFF MIDWIVES

CITY GENERAL HOSPITAL, STOKE-ON-TRENT (Maternity Unit—60 beds). S.R.N., S.C.M. **Apply Matron, Limes Maternity Hospital,** Hartshill, Stoke-on-Trent.
FANNY DEAKIN MATERNITY HOSPITAL, CHESTERTON, NEWCASTLE, STAFFS. (16 beds).
HAYWOOD HOSPITAL, BURSLEM (Acute General). S.R.N., S.C.M., for modern Maternity Unit of 30 beds.
NORTH STAFFS ROYAL INFIRMARY, HARTSHILL, STOKE-ON-TRENT (455 beds). Two required, including one for night duty.

PUPIL MIDWIVES

CITY GENERAL HOSPITAL, STOKE-ON-TRENT (General and Maternity—845 beds). Complete Training School, Parts I and II. **Part I at The City General Hospital.** Study day system of training. S.R.N. and non-S.R.N. pupils accepted for six and eighteen months' training respectively. **Part II at The Limes Maternity Hospital (46 beds). Gas and Air Analgesia** training available at both hospitals. Applications for both Part I and Part II to the **Matron, The Limes Maternity Hospital, Hartshill, Stoke-on-Trent.**

NURSING AUXILIARIES

CHESHIRE JOINT SANATORIUM, Nr. MARKET DRAYTON, SALOP. (305 beds).

HEREFORDSHIRE

SISTERS

KINGTON COTTAGE HOSPITAL (General—10 beds). Sister or Staff Nurse.
LEOMINSTER COTTAGE HOSPITAL (General—16 beds).
ROSS COTTAGE HOSPITAL, ROSS-ON-WYE (General—15 beds).
STRETTON SUGWAS HOSPITAL, BURGHILL, HEREFORD (Isolation and Convalescent—43 beds).
TUPSLEY HOSPITAL, HEREFORD (T.B.—31 beds).

HEREFORDSHIRE—Contd.

STAFF NURSES

COUNTY HOSPITAL, HEREFORD (General—341 beds). Two required, R.S.C.N.
GENERAL HOSPITAL, HEREFORD (General—154 beds).
KINGTON COTTAGE HOSPITAL (General—10 beds). Staff Nurse or
TUPSLEY HOSPITAL, HEREFORD (T.B.—31 beds).

STATE ENROLLED ASSISTANT NURSES

BROMYARD HOSPITAL (Chronic—62 beds).
COUNTY HOSPITAL, HEREFORD (General—341 beds).

STAFF MIDWIVES

COUNTY HOSPITAL, HEREFORD (General—341 beds).

PUPIL MIDWIVES

COUNTY HOSPITAL, HEREFORD (Part II Training School. Mater Ward—48 beds). Required for 1st September.

SHROPSHIRE

ASSISTANT MATRON

THE ROBERT JONES AND AGNES HUNT ORTHOPAEDIC HOSPI OSWESTRY (430 beds). Administrative experience essential. Orthop experience preferred (400-499 bed training school).

SISTER TUTORS

CROSS HOUSES HOSPITAL, Nr. SHREWSBURY (174 beds inclu 34 Maternity). For Assistant Nurses Training School.
THE ROBERT JONES AND AGNES HUNT ORTHOPAEDIC HOSPI OSWESTRY (430 beds). Qualified or unqualified to assist in Preliminary Train School.

SISTERS

CROSS HOUSES HOSPITAL, Nr. SHREWSBURY (174 beds, inclu 34 Maternity). For Chronic Sick Ward.

STAFF NURSES

LUDLOW AND DISTRICT HOSPITAL (Acute—21 beds). Full-time S Nurse for General Ward duties, also S.R.N. holiday relief. Resident or n resident.

STAFF MIDWIVES

CROSS HOUSES HOSPITAL, Nr. SHREWSBURY (174 beds inclu 34 Maternity).

POST-GRADUATE COURSES

THE ROBERT JONES AND AGNES HUNT ORTHOPAEDIC HOSPI OSWESTRY (430 beds). Training Course of one year's duration offered to S Registered Nurses interested in orthopaedic nursing. Students are prepared the examination of the Joint Examination Board (British Orthopaedic Associa and Central Council for the Care of Cripples).

COVENTRY AND DISTRICT

SISTERS

GULSON HOSPITAL, COVENTRY (General—264 beds). Ward Sister Maternity Unit of 25 beds, Premature Baby Unit, 12 beds. Part I Midwi Training School. Busy department. Resident or non-resident.

MIDWIFERY SISTERS

COVENTRY AND WARWICKSHIRE HOSPITAL, COVENTRY (Genera 341 beds. Part II Training School—32 beds). One of three, exclu Superintendent Midwife. Night duty undertaken in rotation. Resident or n resident.

STAFF MIDWIVES

GULSON HOSPITAL, COVENTRY (General—264 beds). Maternity Uni 25 beds, Premature Baby Unit, 12 beds. Part I Midwifery Training Sch Busy department. Resident or non-resident.

WARWICKSHIRE

SISTERS

WARWICK HOSPITAL. Ward Sister required shortly. Complete trai for the General Register.

STAFF NURSES

WARWICK HOSPITAL. Complete Training School for the General Regi Staff Nurse for the Children's Ward; Holiday Relief Staff Nurses; also S Nurses required for new ward to be opened in June.

WOLVERHAMPTON AND DISTRICT

SISTERS

BRIDGNORTH AND S.S. INFIRMARY, BRIDGNORTH (General Maternity—55 beds). General Ward Sister. S.R.N., S.C.M. Resident or resident.

HOLIDAY RELIEF SISTERS

NEW CROSS HOSPITAL, WOLVERHAMPTON (General—634 beds). Resi or non-resident.

STAFF NURSES

NEW CROSS HOSPITAL, WOLVERHAMPTON (General—634 beds). Resi or non-resident.

STAFF MIDWIVES

NEW CROSS HOSPITAL, WOLVERHAMPTON (General—634 beds). Resi or non-resident.

BIRMINGHAM REGIONAL HOSPITAL BOARD—(*Contd.*)

STUDENT NURSE TRAINING

The undermentioned hospitals offer facilities for Student Nurse raining and applications are invited from women (and where dicated from men), aged 18 to 30, to take the course of hree years' General Training for State Registration. The Block ystem of training, where referred to, means that much of the heoretical work is undertaken when the Nurse is not working n the wards. For further particulars, details of salaries and pplication forms, apply to the Matron of the hospital concerned nless otherwise stated.

BROMSGROVE GENERAL HOSPITAL (General and Part II Midwifery raining School—411 beds). Male and female.

CHESHIRE JOINT SANATORIUM, Nr. MARKET DRAYTON, SALOP (T.B. d Chest—305 beds). Four years' course of training in General Tuberculosis ursing: the first two years at the Cheshire Joint Sanatorium, followed by two ars at the City General Hospital or the North Staffordshire Royal Infirmary, toke-on-Trent. Students also accepted for two years training for the British uberculosis Association Certificate only.

CITY GENERAL HOSPITAL, STOKE-ON-TRENT (845 beds). Complete eneral Training School. **Male and female.** Study day block system in operation. easantly situated; modern nurses' home; separate bedrooms.

DUDLEY ROAD HOSPITAL, BIRMINGHAM, 18 (General—650 beds. aternity—141 beds. Premature Baby Unit). Complete General Training School. raining in three years plus three months trial period. **Block system of training operation.** 18th August, 6th October and 10th November, 1958.

HALLAM HOSPITAL, WEST BROMWICH (430 beds). For Preliminary raining School Course commencing 29th September, 1958, and approximately every ree months.

HEREFORDSHIRE NURSE TRAINING SCHOOL, comprising County Hospital, ereford (341 beds) and General Hospital (154 beds). Male and female of years and over. Brochure from Secretary, Nurse Training School, Victoria ouse, Eign Street, Hereford.

KIDDERMINSTER GENERAL HOSPITAL (112 beds). **Female.** Complete eneral Training School.

LITTLE BROMWICH GENERAL HOSPITAL, BIRMINGHAM (700 beds). eneral and Fever Training School. For general training. Nurses on the pplementary Register accepted for shortened period of training. Next school ommences 30th June, 1958.

NEW CROSS HOSPITAL, WOLVERHAMPTON (General—634 beds). Three ars training, eleven weeks in Preliminary Training School.

NORTH STAFFS ROYAL INFIRMARY, HARTSHILL, STOKE-ON-TRENT 55 beds). Complete General Training School. **Male and female.** Block system training in operation. Modern nurses' home in pleasant surroundings. Separate edrooms. Recreational facilities.

ST. CHAD'S HOSPITAL, BIRMINGHAM, 16 (General—152 beds). Female, ed 18 years and over. Immediate vacancies.

ST. WULSTAN'S HOSPITAL, MALVERN (Tuberculosis—230 beds). For two ars training for B.T.A. Certificate. Beautifully situated modern hospital. ravelling allowances to Worcester once a week. Staff social activities include nnis, cinema etc.

WARWICK HOSPITAL. Complete training school for the General Register. ext course commences July, 1958. Candidates on the Special Register of the eneral Nursing Council are accepted for a two year period of training.

WEST HEATH HOSPITAL, BIRMINGHAM, 31 (Pulmonary Tuberculosis— 7 beds). **Male and female** for two years training for B.T.A. Certificate.

WORCESTER ROYAL INFIRMARY (General—213 beds). **School of Nursing corporating Ronkswood Hospital.** Good education required. Nurses' home easantly situated with modern single rooms. Candidates on the Supplementary egister of the G.N.C. are accepted for a two year period of training. Block stem of training established. Next school 1st September, 1958.

YARDLEY GREEN HOSPITAL, BIRMINGHAM, 9 (Medical and Surgical eatment of Tuberculosis and other chest diseases in adults and children— 0 beds). **Male and female.** Resident or non-resident. Four years course of aining in general and tuberculosis nursing. First two years will be spent at ardley Green Hospital followed by two years at Dudley Road Hospital, Selly Oak ospital or the Queen Elizabeth School of Nursing, Birmingham. Students are also cepted for two years' training for the British Tuberculosis Association Certificate.

PUPIL ASSISTANT NURSES

Are required at the following hospitals for two years' training for Roll of Assistant Nurses. Further particulars from the Matron of the hospital concerned.

AVONSIDE HOSPITAL, EVESHAM (Long-stay and Maternity—260 beds). Assistant Nurse Training School. Male and female. Training given by teaching staff at Avonside Hospital and Evesham General Hospital for acute and surgical nursing.

HAYWOOD HOSPITAL, BURSLEM (96 beds: Acute—66, Maternity—30). Female, between 18 and 40 years, for the two years' training course, including four weeks in Preliminary Training School. Modern nurses' home with excellent amenities. Full particulars from Matron, North Staffordshire Royal Infirmary, Stoke-on-Trent.

MID-WORCESTERSHIRE HOSPITAL MANAGEMENT COMMITTEE. Male and female. Study day system of training. Apply to the Matron of one of the component Training Schools: Bromsgrove Cottage Hospital, Blackwell Recovery Hospital, nr. Bromsgrove; Smallwood Hospital, Redditch; Blakebrook Hospital, Kidderminster.

SUMMERFIELD HOSPITAL, BIRMINGHAM, 18 (Chronic Sick and Geriatric—1,066 beds). Next school commences 18th August, 1958. Female, resident or non-resident. Male, non-resident. Age 18 years or over.

WEST HEATH HOSPITAL, BIRMINGHAM, 31 (Pulmonary Tuberculosis—207 beds). **Male and female.** Part of the course to be taken at Yardley Green Hospital and Selly Oak Hospital West.

WORCESTER ROYAL INFIRMARY (General—213 beds). **School of Nursing incorporating Ronkswood and Shrub Hill Hospitals, Worcester.** This training offers experience in acute medical and surgical nursing. Next school 30th June, 1958.

WORDSLEY HOSPITAL, Nr. STOURBRIDGE, WORCS. (Acute—472 beds). Male, non-resident only; female, resident or non-resident; for training on Acute Wards.

YARDLEY GREEN HOSPITAL, BIRMINGHAM, 9 (407 beds for Medical and Surgical Treatment of Tuberculosis and other chest diseases in adults and children). Part of the Course to be taken at Selly Oak Hospital West.

MENTAL NURSING APPOINTMENTS

WARD SISTERS

ALTON STREET HOSPITAL, ROSS-ON-WYE (M.D. and Chronic Sick—167 beds). For M.D. Wards.

CITY GENERAL HOSPITAL, STOKE-ON-TRENT. S.R.N., S.C.M. (Female Psychiatric Unit of 86 beds).

WESTON HOSPITAL, WESTON-UNDER-WETHERLEY, Nr. LEAMINGTON SPA, WARWICKSHIRE (Mental Deficiency).

DEPUTY WARD SISTERS

COLESHILL HALL HOSPITAL, Nr. BIRMINGHAM (Mental Deficiency).

STAFF NURSES

CITY GENERAL HOSPITAL, STOKE-ON-TRENT. **Female** for Female Psychiatric Unit of 88 beds; also **Male** S.R.M.N., non-resident.

COLESHILL HALL HOSPITAL, Nr. BIRMINGHAM (Mental Deficiency). Female.

ST. MATTHEW'S HOSPITAL, BURNTWOOD., LICHFIELD, STAFFS. (Psychiatric—1,330 beds). Male and female. Accommodation for single persons. Modern psychiatric treatments practised. Excellent sporting and social facilities. Religious services in hospital churches available if on or off duty. Applications to Matron or Chief Male Nurse.

(65)

VICTORIA HOSPITAL, MANSFIELD, NOTTS.

There is an immediate vacancy for an **Administrative Sister** at the above pital. Comfortable accommodation is available. The hospital is an Assistant rse Training School and is within easy reach of Nottingham and the Dukeries. Applications to Matron from whom further particulars may be obtained. (4007)

Nottingham No. 4 Hospital Management Committee
BALDERTON HOSPITAL, Nr. NEWARK, NOTTS.

There are vacancies at the above hospital for the following trained staff, her married or single:
Night Sister in Sole Charge. £586-£718 per annum.
Ward Sisters. £561-£693 per annum.
Deputy Ward Sisters. £529-£646 per annum.
Staff Nurses (female). £487-£604 per annum.

If resident, a charge of £174 for the first two posts and £162 and £161 per num respectively will be made.

Applicants who are qualified in M.D. nursing but who have been out of the rvice for a time will also be considered, and their past service will count for remental purposes.

The hospital is new and the admission of female patients is pending. The roduction of an 88 hour fortnight will be implemented as soon as conditions mit. The posts are interesting and attractive and offer scope for initiative, anisational abilities and participation in future developments. Excellent ommodation, good recreation and social facilities.

Applications to the Matron, Balderton Hospital, Nr. Newark, Notts. (3965)

NUFFIELD ORTHOPAEDIC CENTRE
(Wingfield-Morris Orthopaedic Hospital)
HEADINGTON, OXFORD

Night Sister, one of two, required at the beginning of September. Excellent experience offered in this interesting specialty.

For further particulars apply to Matron. (3884)

NEW VICTORIA HOSPITAL
184 COOMBE LANE, KINGSTON-ON-THAMES

Theatre Sister, S.R.N. (who will also act as Matron's Deputy).
Also required, **one S.E.A.N.** for ward duty.
Whitley scale and conditions apply.
Write to Matron at above address. (3845)

KENYA

A European hospital (72 beds) in most attractive surroundings and ideal climate, offers good conditions to **Nursing Sisters** (S.R.N. with Part I Midwifery) looking for overseas experience. Outward and return passage provided on a three year contract. Travelling expenses refunded to applicants required to attend London interview.

Apply to the Secretary, Nakuru Hospital Board, c/o S.O.S.B.W., 43-44 Parliament Street, London, S.W.1. (3773)

NORTH EAST METROPOLITAN REGIONAL HOSPITAL BOARD

On behalf of the Hospital Management Committees, applications are invited for the following appointments, and should be s together with details of age, qualifications, training, experience and the names of two referees (or copies of two recent testimonial TO THE MATRON OF THE APPROPRIATE HOSPITAL, unless otherwise stated, from whom further details may be obtained. Sala are in accordance with the appropriate National Scales.

GENERAL NURSING APPOINTMENTS

ASSISTANT MATRON

Bishop's Stortford and District Hospital, Rye Street, Bishop's Stortford, Herts. (67 beds). Resident. S.R.N., S.C.M.

TUTOR IN SOLE CHARGE (MALE or FEMALE)

German Hospital, London, E.8 (General —157 beds). Res. or non-res. Busy General Hospital; Training School for General part of Register. Further details from Matron. **Applications to Group Secretary, Hackney Hospital, E.9 by 10th July.**

PRINCIPAL SISTER TUTOR

Queen Elizabeth Hospital for Children, Hackney Road, London, E.2. Non-resident. R.S.C.N., S.R.N. Qualified Tutor.

MIDWIFERY TUTOR

North Middlesex Hospital, Silver Street, Edmonton, N.18 (General—827 beds). Res. or non-res. Second Midwifery Tutor. Required for Part I Midwifery Training School.

TUTOR (MALE or FEMALE)

Oldchurch Hospital, Romford, Essex (General—722 beds). Male non-resident. Female resident or non-resident. One of six. Qualified. Modern, well-equipped Teaching Unit. Block system.

SISTER TUTORS

North Middlesex Hospital, Silver Street, Edmonton, N.18 (General—827 beds). Res. or non-res. To work under Principal Tutor.

Queen Elizabeth Hospital for Children, Hackney Road, London, E.2. Resident or non-resident. R.S.C.N., S.R.N. Qualified Tutor preferred.

St. John's Hospital, Wood Street, Chelmsford, Essex. Resident or non-resident. This post would interest a good Ward Sister interested in practical teaching. Pleasant, well-equipped classrooms. Salary £544 rising to £676.

St. Leonard's Hospital, Nuttall Street, London, N.1. Applications are invited for the post of Sister Tutor to work mainly in the Preliminary Training School. Res. or non-res. Apply to Matron immediately.

St. Margaret's Hospital, Epping, Essex (General Training School for Nurses—485 beds). Res. or non-res. Qualified or unqualified. If unqualified will assist in the Preliminary Training School and with Senior School. Applicant contemplating Sister Tutor Course later, would be considered.

ASSISTANT SISTER TUTOR TO PRINCIPAL SISTER TUTOR (MALE or FEMALE)

Queen Mary's Hospital for the East End, West Ham Lane, E.15 (General —163 beds, including 37 Maternity). Res. or non-res. S.R.N. and holder of Tutor's Certificate. **Apply to Matron giving names and addresses of two referees** (Combined Training School with St. Mary's Hospital, Plaistow, and Plaistow Hospital).

NIGHT SUPERINTENDENTS (FEMALE)

Herts. and Essex General Hospital, Bishop's Stortford, Herts. (341 beds). Resident or non-resident. Required for duties on General Wards.

St. Michael's Hospital, Rayne Road, Braintree, Essex (201 beds). Resident.

St. Michael's Hospital, Chase Side Crescent, Enfield, Middlesex (Chronic—310 beds). Res. or non-res.

NIGHT SISTERS IN SOLE CHARGE

Enfield War Memorial Hospital, Chase Side, Enfield (Acute General—61 beds). Res. or non-res.

Forest Hospital, Buckhurst Hill, Essex (General—44 beds). Assistant Nurse Training School. Resident or non-resident. Acute Surgical Hospital.

NIGHT SISTERS IN SOLE CHARGE—Contd.

St. Peter's Hospital, Maldon, Essex (Chronic Sick—142, Maternity—17 beds). Resident. S.R.N., S.C.M.

HOME SISTERS

Chase Farm Hospital, The Ridgeway, Enfield, Middlesex (409 beds). Resident. S.R.N.

Oldchurch Hospital, Romford (General —722 beds). Resident. General Training School. Hospital within easy access of East Coast, London and country.

Rush Green Hospital, Romford (General —301 beds). Resident. Second Home Sister. Complete General Training School. Hospital within easy reach of London. **Please give two names for reference.**

SISTER-IN-CHARGE (Departmental Sister, Admin.)

Queen Mary's Hospital for the East End, West Ham Lane, E.15 (General) Resident. For **Post-Surgical Annexe, Harlow, Essex** (35 beds). Housekeeping experience an advantage. Apply to Matron with names of two referees.

ADMINISTRATIVE SISTER

St. John's Hospital, Wood Street, Chelmsford, Essex (409 beds). Resident. or non-resident. Details and application form from Matron.

DEPARTMENTAL MIDWIFERY SISTER

St. John's Hospital, Wood Street, Chelmsford, Essex (Part I Training School). 77 bedded unit. Resident or non-resident. Excellent experience in all departments, including Clinics, Mothercraft Classes and deputising for Midwifery Superintendent. Vacancy has occurred owing to promotion. Application forms from Matron.

MIDWIFERY NIGHT SISTER

Hackney Hospital, E.9 (General—857 beds, 76 Maternity). Res. or non-res. S.R.N., S.C.M.

MIDWIFERY SISTERS

Chase Farm Hospital, The Ridgeway, Enfield Middlesex (General—409 beds). including 38 Maternity beds). Res. or non-res. S.R.N., S.C.M.

Herts. and Essex General Hospital, Bishop's Stortford, Herts. (341 staffed beds). Resident or non-resident. Required for Maternity Unit of 32 beds.

Ilford Maternity Hospital, Eastern Avenue, Ilford, Essex (Maternity—51 beds). Resident. Some Theatre experience essential.

North Middlesex Hospital, Silver Street, Edmonton, N.18 (Maternity Unit—101 beds). Resident or non-resident. Junior post, full-time. Also vacancies for part-time night staff. Also at **Tower Maternity Annexe, The Bishop's Avenue, N.2** (23 beds).

The following staff are required for the opening of a new Surgical Ward (16 beds) at **BARKING HOSPITAL, UPNEY LANE, BARKING, ESSEX** (adjacent to Upney Station—District Line):

1 NIGHT SISTER IN SOLE CHARGE.
1 WARD SISTER.
2 STAFF NURSES.
4 S.E.A.N.s.

NIGHT SISTERS

East Herts. Hospital, Gallows Hill, Hertford (76 beds). Resident or non-resident. Full-time.

Herts. and Essex General Hospital, Bishop's Stortford, Herts. (341 staffed beds). Res. or non-res. One of three.

London Jewish Hospital, Stepney Green, E.1 (General—130 beds). Res. or non-res.

North Middlesex Hospital, Silver Street, Edmonton, London, N.18 (General—827 beds). Res. or non-res. Five nights off duty per fortnight. Full and part-time.

Plaistow Hospital, Samson Street, Plaistow, E.13 (211 beds). Res. or non-res. For Fever and Medical Wards.

Queen Elizabeth Hospital for Children, Hackney Road, London, E.2 (157 beds). Res. or non-res. One of three. S.R.N., R.S.C.N.

St. Mary's Hospital, 14 Pope's Lane, Colchester (Assistant Nurse Training School — 141 beds). Res. or non-res. One of three to work under Night Superintendent.

SISTER-IN-CHARGE

Burnham Maternity Home, Burnham-on-Crouch (4 beds). Resident. S.R.N., S.C.M. Salary £562-£699 p.a. Applications with names of three referees to **Group Secretary, Chelmsford Hospital Management Committee, Chelmsford and Essex Hospital, London Road, Chelmsford.**

MIDWIFERY NIGHT SUPERINTENDENT

East End Maternity Hospital, 384-398 Commercial Road, London, E.1. Res. or non-res. Part I C.M.B. Training School. Preference given to applicants with M.T.D.

Oldchurch Hospital, Romford, Essex. Res. or non-res. For Part I Training School of 90 beds. Also **ONE** for Premature Baby Unit. Hospital is within easy reach of London, country and East Coast.

Queen Mary's Hospital for the East End, West Ham Lane, Stratford, E.15 (General and Maternity—163 beds, including 37 Maternity). Res. or non-res. **FOUR** required for Part I Midwifery Training School.

Rush Green Hospital, Romford (General —301 beds). Res. or non-res. Second Midwifery Sister for small ward of cubicles. Complete General Training School. Hospital within easy reach of London. If non-res., London Weighting payable.

St. Andrew's Hospital, Devons Road, E.3 (General—505 beds). Res. or non-res. S.R.N., S.C.M.

DEPARTMENTAL THEATRE SISTER

Broomfield Hospital, Chelmsford, Essex (Modern Chest Hospital—312 beds). Res. or non-res. Required for modern Thoracic Theatre. Service allowance £30 p.a. B.T.A. Certificate an advantage.

THEATRE SUPERINTENDENT

Black Notley Hospital, near Braintree, Essex (522 beds). Res. or non-res. To take charge of two theatre suites.

THEATRE SISTERS

Chase Farm Hospital, The Ridgeway, Enfield, Middlesex (General—409 beds). Res. or non-res. S.R.N.

East Ham Memorial Hospital, Shrewsbury Road, London, E.7 (Acute—138 beds). Res. or non-res. Second Theatre Sister. Apply with Matrons' names for reference, to Matron.

THEATRE SISTERS—Contd.

Essex County Hospital, Lexden, Colchester (General—181 beds). Res. non-res. One of two. To work Theatre Superintendent. Modern theatre suite with varied acute surgery.

Hertford County Hospital, Hertford, Herts. (173 beds). Res. Suitable first Sister's post. Junior of two.

King George Hospital, Eastern Avenue, Ilford, Essex (General—211 beds). or non-res.

Rush Green Hospital, Romford (Gen —301 beds). Res. or non-res. To under Departmental Theatre Sister. plete General Training School. Hos within easy reach of London. If non-r London Weighting payable

Southend General Hospital, Southe on-Sea (262 beds). Res. or non-res. of three. For a very busy Theatre.

DEPARTMENTAL SISTER

North Middlesex Hospital, Silver Str Edmonton, N.18 (General — 827 bed Resident or non-resident. For new busy Casualty and Admissions Dep ment.

SISTER IN CHARGE

The Prince of Wales General Hosp Tottenham, N.15 (300 beds). Res. or res. For Private Wing (25 bed Experienced Ward Sister, S.R.N., S.C and have administrative ability. Sa on departmental scale.

WARD SISTERS

Black Notley Hospital, Braintree, Es (Complete Training School—522 bed Res. or non-res. **ONE** for night d **ONE** for Acute Female Medical W (30 beds).

East Herts. Hospital, Gallows H Hertford (76 beds). Res. or non- For Cubicle Ward (17 beds). Ap cations to Matron, Hertford Gen Hospital, Hertford.

Eastern Hospital, Homerton Gr London, E.9 (I.D., etc.—246 bed Res. or non-res. S.R.N., R.F.N.

Essex County Hospital, Lexden Ro Colchester (General— 181 beds). Res non-res. For busy Male Surgical Ward 28 beds. Genito-urinary and gen surgery.

German Hospital, London, E.8 (Gen —157 beds). Res. or non-res. For Female Surgical and Gynaecological W (23 beds). Res. or non-res.

Harold Wood Hospital, Gubbins L Harold Wood, Essex (General Train School — 415 beds). Res. or non- Junior Sister for Medical Ward.

Honey Lane Hospital, Waltham Ab Essex (120 beds). Res. or non- For Cubicle Block. Mainly child Good conditions in pleasant hospital country surroundings near London.

King George Hospital, Eastern Ave Ilford, Essex (General—211 beds). or non-res. 2nd Ward Sister for Wom Surgical and Gynaecological Ward beds).

London Jewish Hospital, Stepney Gr E.1 (General—130 beds). Res. or non- For Female Surgical and Male and Fe Medical Wards.

Mile End Hospital, Bancroft R London, E.1 (General—484 beds). or non-res. For Acute Medical Surgical Wards: junior posts.

North Middlesex Hospital, Silver St Edmonton, N.18 (827 beds). Res. non-res. For Female Medical Ward. **ONE** for Male and Female T.B. W (T.A. Certificate). Also for E.N.T. Ophthalmic Unit (One Departmental One Junior). **ONE** for Thoracic Sur Ward. T.A. Certificate.

Oldchurch Hospital, Romford (Gen —722 beds). Resident. General Train School. Hospital within easy access East Coast, London and country.

Plaistow Hospital, Samson St Plaistow, E.13 (211 beds). Res. or res. For Fever Ward.

NORTH EAST METROPOLITAN REGIONAL HOSPITAL BOARD—Continued

STUDENT NURSE TRAINING

Training normally lasts **3 years for Student Nurses** and **2 years for Pupil Assistant Nurses** and an allowance of between £273-£299 a year is payable during training less £123 for board, lodging and uniform if resident. Mental Nurse Training Allowance: age 18 £320, 19 £331, 20 £347, less £124 for board, lodging and uniform if resident—Aged 21 or over on entry: 1st year £410, 2nd year £425, 3rd year £441, less £150 for board, lodging and uniform if resident. Four weeks paid leave per annum. For full details please apply to the **Matron of the hospital concerned.**

POPLAR HOSPITAL, LONDON, E.14 (General—120 beds). There are vacancies for Female Student Nurses, age 18 to 35. Resident. Three years training. Shortened course for Nurses on Supplementary Register. Small ward units. The hospital is situated in an interesting part of East London. Apply for particulars and brochure to **Matron.**

ST. MARY'S HOSPITAL FOR WOMEN AND CHILDREN, UPPER ROAD, PLAISTOW, E.13 (100 beds). **FEMALE.** Resident. Participant in a three year scheme of training. Vacancies for well-educated girls, 18 years of age and over. Block study system in force.

GERMAN HOSPITAL, DALSTON, LONDON, E.8. Vacancies for Student Nurses, excellent conditions and amenities. Candidates on Supplementary Register accepted for reduced period. Full block system of education in operation.

QUEEN MARY'S HOSPITAL FOR THE EAST END, WEST HAM LANE, E.15 (General—163 beds, including 37 Maternity). **FEMALE.** Resident or non-resident. September, 1958, and January, 1959, Schools.

HAROLD WOOD HOSPITAL, QUBBINS LANE, HAROLD WOOD, ESSEX (General Training School—415 beds). **FEMALE,** res. or non-res. Vacancies for Student Nurses of good educational standard for complete training of the General Nursing Council with reduction for Nurses on the Supplementary Register. Interested candidates please write to the Matron.

NORTH MIDDLESEX HOSPITAL SCHOOL OF NURSING AND MIDWIFERY, EDMONTON, LONDON, N.18 (827 beds). Vacancies for well-educated girls 18 years of age and over. Also men, non-resident only. Training includes 12 weeks in Preliminary Training School and block system of teaching. Candidates on Supplementary Register accepted for two years' training. This is a busy general hospital offering all-round experience with a pleasant modern nurses' home and good recreational facilities. Vacancies 1st September, 1958, and 5th January, 1959.

MILE END SCHOOL OF NURSING AND MIDWIFERY, MILE END HOSPITAL, LONDON, E.1 (484 beds). Vacancies for well-educated girls over 18 years of age (also men, non-resident only). Training period includes first 11 weeks in Preliminary Training School. Study day system in force. Candidates on Supplementary Register accepted for two years' training; short study block on entry. This is a busy general hospital offering all-round experience, with a pleasant, modern nurses' home. Vacancies 14th July and 6th October, 1958.

BISHOP'S STORTFORD HOSPITALS SCHOOL OF NURSING, HERTS. AND ESSEX GENERAL HOSPITAL (341 beds). There are vacancies in the Training School for **MALE** and **FEMALE** Student Nurses—three years' course includes twelve weeks in Preliminary Training School. Nurses on Supplementary part of Register accepted for two years. Modern accommodation with single bedrooms. Study day and block system of teaching. The hospital is situated in pleasant surroundings—good travelling facilities to either London or Cambridge. Training grant and conditions in accordance with Whitley Council recommendations. **Apply Matron, Herts. and Essex General Hospital, Bishop's Stortford, Herts.**

CHELMSFORD SCHOOL OF NURSING, ST. JOHN'S HOSPITAL, CHELMSFORD, ESSEX (409 beds). **FEMALE.** Resident or non-resident. Schools commence January, March, July and October. Shortened course of training for Students holding Supplementary Certificate.

CHELMSFORD SCHOOL OF NURSING, CHELMSFORD AND ESSEX HOSPITAL, LONDON ROAD, CHELMSFORD, ESSEX (General—161 beds). **FEMALE.** Resident or non-resident. Vacancies for January, March, July and October Schools. Good standard of education required. Candidates on Supplementary Register accepted for two years' training.

BLACK NOTLEY HOSPITAL, BRAINTREE, ESSEX (General and Orthopaedic Training School for Nurses—522 beds). **FEMALE.** Resident or non-resident. Situated in beautiful surroundings, **Black Notley Hospital** is within reach of London by train, with hospital transport for special trips to shows, etc. The hospital has a modern nurses' home, tennis courts and other recreational facilities. Experience in all branches of nursing. Block system of training; 48-hour week in operation. Girls, aged 18 years and over, accepted for General Training. Girls, aged 17 years and over, accepted for two years' training in orthopaedic nursing. **Vacancies exist for State Registered Nurses wishing to gain further experience and the British Tuberculosis Certificate. Course one year.**

LONDON JEWISH HOSPITAL, STEPNEY GREEN, LONDON, E.1 (General—130 beds). Immediate vacancies for well-educated girls over 18 years of age as Student Nurses.

ROCHFORD GENERAL HOSPITAL, ROCHFORD, ESSEX (620 beds). **FEMALE,** resident or non-resident. **MALE,** non-resident. Complete Training School. Busy general hospital in pleasant country surroundings near the sea and one hour from London.

ST. LEONARD'S HOSPITAL, NUTTALL STREET, LONDON, N.1. There are vacancies for well-educated girls to train as Student Nurses in the above-named hospital, which is an acute general. Training takes three years, after three months in the Preliminary Training School. There is a Nurses' Christian movement in the hospital and also a well-organised sports club. Each Nurse is provided with a single bed-sitting room and the nurses' home offers every facility and comfort. For further particulars apply to Matron.

SOUTHEND GENERAL HOSPITAL, SOUTHEND-ON-SEA, ESSEX (262 beds). **FEMALE.** Res. or non-res. Complete Training School. Busy general hospital in pleasant country surroundings near the sea and one hour from London.

WANSTEAD HOSPITAL, HERMON HILL, LONDON, E.11 (General—191 beds). Resident or non-resident. Applications are invited from well-educated girls to become Student Nurses for general training. Preliminary Training School commences August, 1958. Nurses on the Supplementary Register are accepted for a shortened period of training.

HIGH WOOD HOSPITAL FOR CHILDREN, BRENTWOOD, ESSEX (T.B.—254 beds). **FEMALE.** Resident or non-resident. Vacancies for young women, 18 and over, who are suitably educated, to take two years training for the B.T.A. Certificate.

PLAISTOW HOSPITAL, SAMSON STREET, LONDON, E.13 (189 beds). **FEMALE.** Resident or non-resident. For general training in combined training school.

BROOMFIELD HOSPITAL, CHELMSFORD, ESSEX. FEMALE, between 18 and 30 years of age, required at the above chest hospital, which is an affiliated general training school of 312 beds and a training school for the British Tuberculosis Certificate. Salary 1st year, £265; 2nd year, £275; plus a service allowance of £60 on completion of two years. Modern accommodation in pleasant surroundings is available at a charge of £119 per annum for board, uniform and laundry. Good amenities, including free hospital transport. For further particulars apply to Matron.

EASTERN HOSPITAL, HOMERTON GROVE, LONDON, E.9 (Fevers—246 beds). Resident or non-resident. **FEMALE,** for two years' fever training.

HERTFORD COUNTY HOSPITAL, HERTFORD, HERTS. Complete Training School for Nurses. There are vacancies for September, 1958, and January, 1959. All students have their own room. Off duty 1½ days per week in addition to daily off duty. Shortened scheme for Nurses on Supplementary Register and S.E.A.N.s. A study day scheme is in operation. Complete details can be supplied on application.

CONNAUGHT HOSPITAL, WALTHAMSTOW, E.17 (General—123 beds). **FEMALE.** Resident or non-resident. Applications are invited from well educated girls to become Student Nurses for general training. Preliminary Training Schools commence July and October. Nurses on the Supplementary Register accepted for a shortened period of training.

VICTORIA HOSPITAL, ROMFORD, ESSEX (General—99 beds). **FEMALE.** Resident or non-resident. Happy, busy hospital.

MENTAL NURSING TRAINING

CLAYBURY HOSPITAL (FOR NERVOUS AND MENTAL DISORDERS), WOODFORD BRIDGE, WOODFORD GREEN, ESSEX (2,313 beds). The hospital is situated in beautiful grounds two minutes from the bus route and 45 minutes from London's West End. Excellent training facilities include a 10-week Preliminary Training School followed by study days, when the Student is not required to spend any time in the wards. All modern treatments are practised. Prospects good for trained staff. Domestic staff employed in the wards. Hours, 96 a fortnight on a.m. and p.m. shift system. Four weeks' annual leave. Inter-hospital Christian Fellowship and Catholic Guild Branches. Excellent social and sporting amenities available. No petty restrictions. Fare refunded on taking up duty. Resident or non-resident. Student Nurses. **MALE** and **FEMALE** from the age of 18 to enter for General Nursing Council Examinations for Mental Nurses. Proficiency allowances paid—£40 on passing Preliminary Examination. £50 on passing Final Examination. Special arrangements and scale of pay, for nurses who have completed General, Fever or Children's training. Training allowances for female posts are paid monthly, male posts paid weekly. Applications should be made to the Matron (female applicants) or Chief Male Nurse (male applicants) at the hospital.

PUPIL ASSISTANT NURSES

LANGTHORNE HOSPITAL, LEYTONSTONE, E.11 (Geriatric—697 beds). **FEMALE.** Res. or non-res. The hospital, one of the foremost Geriatric Units in the country, offers a splendid opportunity for training in the diseases of the older age groups. For resident staff there is a modern nurses' home and many excellent recreational arrangements.

BISHOP'S STORTFORD AND DISTRICT HOSPITAL, RYE STREET, BISHOP'S STORTFORD, HERTS. (Training School for Assistant Nurses—67 beds). There are vacancies for **PUPIL ASSISTANT NURSES** in the Preliminary Training School for two years' training in all departments of the hospital. Young ladies of over 18 years of age, desirous of becoming State Enrolled Assistant Nurses, should write for information to the Matron.

ST. JOHN'S HOSPITAL, CHELMSFORD, ESSEX (409 beds). **FEMALE.** Resident or non-resident.

ST. PETER'S HOSPITAL, MALDON, ESSEX (256 beds). **FEMALE,** 18-45 years. Resident or non-resident. The Training School is a separate block with modern equipment. Illustrated brochure available on request.

ST. GEORGE'S HOSPITAL, HORNCHURCH, ESSEX (424 beds). **FEMALE** (resident or non-resident). Illustrated brochure and further details from Matron.

ST. MARY'S HOSPITAL, 14 POPE'S LANE, COLCHESTER, ESSEX (Assistant Nurse Training School—141 beds). **MALE** or **FEMALE.** Res. or non-res. Eighteen years of age and over. Forty-eight hours duty per week. Two years training period. The hospital offers excellent practical experience in general, geriatric, theatre and out-patient nursing, together with good recreational facilities, and is within easy reach of London and the coast.

CONTINUED OVERLEAF

NORTH EAST METROPOLITAN REGIONAL HOSPITAL BOARD—Continued

GENERAL NURSING APPOINTMENTS—(*Contd.*)

WARD SISTERS—Contd.

St. Faith's Hospital, London Road, Brentwood, Essex (Sane Epileptics—437 beds and General Medical Unit—29 beds). Res. or non-res. For Children's Block, full-time, day duty.

St. George's Hospital, Hornchurch (Chronic Sick—424 beds). Res. or non-res. **TWO** Junior Sisters required.

St. Leonard's Hospital, Nuttall Street, London, N.1. Applications are invited for the post of Ward Sister in a Medical Ward. Res. or non-res. Apply to Matron immediately.

St. Mary's Hospital, 14 Pope's Lane, Colchester (Assistant Nurse Training School — 141 beds). Res. or non-res. For ward containing 12 gynaecological and 8 tonsils beds.

St. Michael's Hospital, Enfield (Chronic —310 beds). Res. or non-res. For Female Geriatric Ward.

St. Michael's Hospital, Rayne Road, Braintree, Essex (201 beds). Res. or non-res. For Acute Medical Ward (Male Ward).

South Lodge Hospital, Winchmore Hill, London, N.21 (243 beds). Res. or non-res. Junior Sister with E.N.T. experience.

Southend General Hospital, Essex (262 beds). Res. or non-res. **ONE** for post-operative Observation Ward. **ONE** for Acute Medical Ward.

Wanstead Hospital, Hermon Hill, E.11 (General—191 beds). Res. or non-res. For Male Medical Ward.

CHARGE NURSE (MALE)

German Hospital, E.8 (General—157 beds). Res. or non-res. For theatre work in busy general hospital.

RELIEF SISTERS

Chase Farm Hospital, Enfield (General —409 beds). Res. or non-res. S.R.N.

King George Hospital, Eastern Avenue, Ilford, Essex (General—211 beds). Res. or non-res.

London Jewish Hospital, Stepney Green, E.1 (General—130 beds). Res. or non-res.

HOLIDAY RELIEF SISTERS

Metropolitan Hospital, Kingsland Road, London, E.8 (General—146 beds). Res. or non-res. S.R.N., S.C.M.

Queen Mary's Hospital for the East End, West Ham Lane, Stratford, E.15 (General — 163 beds, including 37 Maternity). Res. or non-res.

Rush Green Hospital, Romford (General —301 beds). Res. or non-res. For holiday relief wards and departments. Complete General Training School. Hospital within easy reach of London. If non-res., London Weighting payable.

STAFF MIDWIVES

Burnham-on-Crouch Maternity Home, Burnham-on-Crouch, Essex (4 beds). Non-resident. S.R.N., S.C.M. Apply with names of two referees to **Secretary, Chelmsford Group Hospital Management Committee, Chelmsford and Essex Hospital, London Road, Chelmsford.**

Chase Farm Hospital, The Ridgeway, Enfield, Middlesex (General—409 beds, including 38 Maternity beds). Res. or non-res. S.R.N., S.C.M.

East End Maternity Hospital, 384-398 Commercial Road, London, E.1 (Part I Training School—58 beds). Res. or non-res.

East Ham Memorial Hospital, Shrewsbury Road, London, E.7 (Acute—138 beds). Res. or non-res. For modern Maternity Unit (17 beds). **Apply with Matrons' names for reference, to Matron.**

Herts. and Essex General Hospital, Bishop's Stortford, Herts. (341 staffed beds). Resident or non-resident. Required for Maternity Unit of 32 beds.

Mile End Hospital, Bancroft Road, London, E.1 (General—484 beds). Res. or non-res. (Maternity Dept.—69 beds). Part I Midwifery Training School.

Oldchurch Hospital, Romford, Essex. Res. or non-res. For Part I Training School of 90 beds. Hospital within easy reach of London and East Coast.

Queen Mary's Hospital for the East End, West Ham Lane, E.15 (General and Maternity—163 beds, including 37 Maternity). Res. or non-res. Part I Training School.

STAFF MIDWIVES—Contd.

Rush Green Hospital, Romford (General —301 beds). Res. or non-res. Required for small ward of cubicles. Complete General Training School. Hospital within easy reach of London. If non-res., London Weighting payable.

St. Andrew's Hospital, Devons Road, E.3 (General—505 beds). Res. or non-res. S.R.N., S.C.M.

St. John's Hospital, Wood Street, Chelmsford, Essex (409 beds). Resident or non-resident. Excellent experience in all departments, including Labour Wards. Application forms and further details from Matron.

St. Margaret's Hospital, Epping, Essex (General Training School for Nurses—485 beds). Res. or non-res. **TWO** required. Busy unit in modern hospital. Good conditions in country surroundings near London.

Wanstead Hospital, Hermon Hill, E.11 (General—191 beds). Res. or non-res. S.R.N., S.C.M. or S.C.M. only.

PUPIL MIDWIVES

East End Maternity Hospital, 384-398 Commercial Road, London, E.1 (Part I and Analgesia Training School—58 beds). Res. or non-res. Vacancies occur for Pupils for S.R.N. and R.S.C.N. Occasional vacancies for untrained candidates.

Mile End Hospital, Bancroft Road, London, E.1 (Part I Midwifery Training School—Maternity Unit of 69 beds). Res. or non-res. Vacancies in August and November, 1958. Obstetric and Paediatric lectures given by specialists. Gas and Air Analgesia course arranged. Modified study day system.

PUPIL MIDWIVES—Contd.

The Bearsted Memorial Hospital (Jewish Maternity Hospital), Lordship Road, Stoke Newington, London, N.16. Midwifery Training School. Pupil Midwives prepared for Part I Examination of the Central Midwives' Board at this hospital in pleasant surroundings within easy reach of the West End. Obstetric and paediatric lectures by specialists. Resident Midwife Teacher. Vacancies occur in February, May, August and November.

Thorpe Coombe Maternity Hospital, Walthamstow, London, E.17 (58 beds). Res. Part I Pupil Midwives. S.R.N. Vacancies February, May, August, 1959.

THEATRE STAFF NURSES (FEMALE)

Black Notley Hospital, Braintree, Essex (Complete Training School—522 beds). Res. or non-res.

Broomfield Hospital, Chelmsford, Essex (Modern Chest Hospital—312 beds). Res. For modern Thoracic theatre with B.T.A. Certificate or opportunity to train for same. Service allowance £30 p.a.

Hertford County Hospital, Hertford, Herts. (173 beds). Res. or non-res.

Mile End Hospital, Bancroft Road, London, E.1 (General—484 beds). Res. or non-res.

Oldchurch Hospital, Romford, Essex (General Training School—722 beds). Res. Hospital is within easy access of East Coast, London and country.

Rush Green Hospital, Romford (General —301 beds). Res. or non-res. Complete General Training School. Hospital within easy reach of London. If non-res. London Weighting payable.

CHELMSFORD SCHOOL OF NURSING
CHELMSFORD, ESSEX

Applications are invited for the post of **SISTER TUTOR**, working with a Principal Tutor. Block system, excellent experience.

Forms of application from **Matron-in-Charge.**

North Middlesex Hospital, Silver Street, Edmonton, N.18 (Maternity Unit—101 beds). Pupil Midwives prepared for the Part I Exam. of the Central Midwives' Board. Obstetric, Paediatric and Analgesic Lectures given by specialists. Resident Midwifery Tutor. Preparatory course in classroom before commencing training. Vacancies October, 1958, and January, 1959, schools.

Oldchurch Hospital, Romford, Essex. Res. or non-res. Part I Training School. Next class in July, 1958. Experience in Premature Baby Unit. Study day.

Plaistow Maternity Hospital, Howard's Road, Plaistow, London, E. 13 (64 beds). Resident Pupils prepared for Part I examination of the Central Midwives' Board. S.R.N. or non-S.R.N. pupils accepted. Courses commence August, November, February and May. Associated with Plaistow District Nurses' Home for Part II training.

Queen Mary's Hospital for the East End, West Ham Lane, E.15 (General and Maternity—163 beds, including 37 Maternity). Res. or non-res. Part I Training School. August and November, 1958, Schools.

STAFF NURSES (FEMALE)

Bishop's Stortford and District Hospital, Rye Street, Bishop's Stortford, Herts. (67 beds). Res. or non-res. S.R.N. Male and Children's Ward. Private Block.

Black Notley Hospital, Braintree, Essex (Complete Training School—522 beds). Res. or non-res. For General Wards.

Brentwood District Hospital, Brentwood, Essex (50 beds). Res. or non-res. For Wards. Also for Theatre and Out-Patient Department.

Broomfield Hospital, Chelmsford, Essex (Modern Chest Hospital—312 beds). Res. or non-res. Also with B.T.A. Certificate. Service allowance £30 p.a.

Chase Farm Hospital, The Ridgeway, Enfield, Middlesex (409 beds). Res. or non-res. S.R.N. **ONE** with Ophthalmic experience. Also for Medical and Surgical Wards. **ONE** with Paediatric experience. Also **ONE** for Casualty Dept.—day duty.

Chelmsford and Essex Hospital, London Road, Chelmsford, Essex (161 beds). Res. or non-res. For General Wards.

CHINGFORD HOSPITAL, LARKSHALL ROAD, E.4

(Assistant Nurse Training School—104 beds)

RELIEF SISTER and **STAFF NURSE** (female) required. Resident or non-resident.

Rochford General Hospital, Rochford, Essex (620 beds). Res. or non-res. Part I Training School of 75 beds with Premature Baby Unit attached. Vacancies in November, 1958, and February, 1959, schools.

St. Andrew's Hospital, Devens Road, E.3 (General—505 beds). Res. or non-res.

St. John's Hospital, Wood Street, Chelmsford, Essex (77 beds). Res. Part I Midwifery Training. Courses commence 1st August, November, February and May.

St. Margaret's Hospital, Epping, Essex (General Training School for Nurses—485 beds). Resident. For Part II Midwifery Training. This is a new training school in pleasant country district, near large town and therefore offers excellent experience. Vacancies in December 1958 and March, June, September, December, 1959.

Cheshunt Cottage Hospital, Cheshunt, Herts. (General—16 beds). Res. or non-res. With theatre experience.

Connaught Hospital, Walthamstow, E.17 (General—123 beds). Res. or non-res. For Wards and Departments.

Eastern Hospital, Homerton Grove, London, E.9 (I.D., etc.—246 beds). Res. or non-res.

East Ham Memorial Hospital, Shrewsbury Road, London, E.7 (Acute—138 beds). Res. or non-res. For Theatre. Children's and General Wards. Apply with Matrons' names for reference, to Matron.

Enfield War Memorial Hospital, Chase Side, Enfield, Middlesex (Acute General —61 beds). Res. or non-res. **ONE** for Male Surgical Ward. **TWO** for night duty and **ONE** for week-end duty.(part-time).

STAFF NURSES (FEMALE)—Contd.

Forest Hospital, Buckhurst Hill, Essex (General—44 beds) Assistant Nurse Training School. Res. or non-res. **ONE** for Private Wards. **ONE** for General Wards and **ONE** Relief. **ONE** for night duty, full or part-time.

German Hospital, Dalston, London, E.9 (General—157 beds). Res. or non-res. Casualty and O.P.D., General Wards.

Hackney Hospital, E.9 (850 beds). Res. or non-res. S.R.N. for wards and departments; one for Theatre.

Halstead Hospital, Hedingham Road, Halstead, Essex (17 beds). Res. or non-res. Busy General Hospital in attractive surroundings.

Harold Wood Hospital, Gubbins Lane, Harold Wood, Essex (General Training School—415 beds). Res. or non-res. Required for Operating Theatre and for day and night duty. Hospital in pleasant surroundings. Also for Wards—night duty (three nights off weekly), and for Wards—day duty.

Herts. and Essex General Hospital, Bishop's Stortford, Herts. (341 staffed beds). Resident or non-resident. Required for duties on General Wards.

Honey Lane Hospital, Waltham Abbey, Essex (120 beds). Res. or non-res. **TWO** required. One for busy Medical Ward and one for Tuberculosis Ward (lighter post). Excellent experience and good conditions. Pleasant hospital in country surroundings near London.

King George Hospital, Eastern Avenue, Ilford, Essex (General—211 beds). Res. or non-res. **TWO** required. For night duty.

Langthorne Hospital, Leytonstone, E.11 (Geriatric—702 beds). Res. or non-res. (full-time). Also part-time. S.R.N. and or R.M.N.

London Jewish Hospital, Stepney Green, London, E.1 (General—130 beds). Res. or non-res. For Acute Medical and Surgical Wards.

Metropolitan Hospital, Kingsland Road, London, E.8 (General—146 beds). Res. or non-res. S.R.N.

Mile End Hospital, Bancroft Road, London, E.1 (General—484 beds). Res. or non-res. For Acute Medical, Surgical and Gynaecological Wards and Casualty Department. Also required for night duty (five nights off per fortnight), and for Children's Ward.

Myland Hospital, Mill Road, Colchester (Mainly General—164 beds). Res. or non-res. Ward for Radiotherapy, Medical and Infectious Diseases cases. Good experience for nurse interested in medical work.

North Middlesex Hospital, Silver Street, Edmonton, N.18 (General—827 beds). Res. or non-res. For general and departmental work.

Oldchurch Hospital, Romford, Essex (General Training School—722 beds). Res. Ward Unit—26 beds. Hospital is within easy access of East Coast, London and country.

Queen Elizabeth Hospital for Children, Hackney Road, London, E.2 (157 beds). Res. or non-res. R.S.C.N.

Queen Mary's Hospital for the East End, West Ham Lane, E.15 (General and 163 beds, including 37 Maternity). Res. or non-res. For Casualty Dept. **ONE** for night duty. **ONE** for day duty. And for General Wards.

Rochford General Hospital, Rochford, Essex (620 beds). For General and Geriatric Wards; also suitably qualified staff for T.B. Unit. Res. or non-res.

Rush Green Hospital, Romford (General —301 beds). Res. or non-res. For general duty. Complete General Training School. Hospital within easy reach of London. If non-res., London Weighting payable.

St. Andrew's Hospital, Devons Road, Bow, E.3 (General—505 beds). Res. or non-res.

St. Clement's Hospital, 2a Bow Road, London, E.3 (General—94 beds). Res. or non-res.

St. George's Hospital, Hornchurch, Essex (Chronic Sick—424 beds). Res. or non-res. For night duty.

St. Michael's Hospital, Chase Side Crescent, Enfield Middlesex (Chronic—310 beds). Res. or non-res. S.R.N.

NORTH EAST METROPOLITAN REGIONAL HOSPITAL BOARD—Continued

GENERAL NURSING APPOINTMENTS—(Contd.)

STAFF NURSES (FEMALE)—Contd.

South Lodge Hospital, Winchmore Hill, London, N.21 (General and I.D.—243 beds). Res. or non-res. S.R.N., with midwifery experience, for Ante-Natal Ward—day or night duty. Also for Theatre, General and E.N.T. Wards.

Wanstead Hospital, Hermon Hill, E.11 (General—191 beds). Res. or non-res. For General Wards.

W. J. Courtauld Hospital, Braintree, Essex (37 beds). Res. or non-res.

STAFF NURSES (MALE)

Eastern Hospital, Homerton Grove, London, E.9 (Fevers—246 beds). Res. or non-res. T.A. Certificate.

German Hospital, E.8 (General—157 beds). Res. or non-res. For the following vacancies: (a) Male Surgical Ward. (b) Casualty Dept. (c) Night duty.

Queen Mary's Hospital for the East End, West Ham Lane, E.15. ONE for day duty—Out-patients' Department.

St. George's Hospital, Hornchurch, Essex (Chronic Sick—424 beds). Non-res. Additional staff required for opening of further beds.

POST-GRADUATE TRAINING

Broomfield Hospital, Chelmsford, Essex (Modern Chest Hospital—312 beds). Res. or non-res. **MALE and FEMALE** Staff Nurses. Post-graduate course for B.T.A. Certificate one year. Examinations, November and May. Service allowance of £30 p.a

Eastern Hospital, Homerton Grove, London, E.9 (I.D., etc.—246 beds). **FEMALE.** Res. or non-res. Staff Nurses (Post-registration). S.R.N. (One year Post-graduate Course).

North Middlesex Hospital, Silver Street, Edmonton, London, N.18 (General—827 beds). Applications invited from State Registered Nurses wishing to obtain theatre experience. Six months' course 1st December, 1958, 1st February, 1959.

St. John's Hospital, Wood Street, Chelmsford, Essex. Resident. Six months' Premature Baby Course. Certificate given for S.R.N. or S.C.M. Courses commence 1st August, November, February and May.

ENROLLED ASSISTANT NURSES (FEMALE)

Black Notley Hospital, Braintree, Essex (Complete Training School—522 beds). Res. or non-res.

Brentwood District Hospital, Brentwood, Essex (50 beds). Res. or non-res. For general duties.

ENROLLED ASSISTANT NURSES (FEMALE)—Contd.

Broomfield Hospital, Chelmsford, Essex (Modern Chest Hospital—312 beds). Res. or non-res. With B.T.A. Certificate. Opportunity to train for same. Service allowance of £30 p.a.

Chelmsford and Essex Hospital, London Road, Chelmsford, Essex (162 beds). Res. or non-res. For Recovery Wards.

Cheshunt Cottage Hospital, Cheshunt, Herts. (General — 16 beds). Res. or non-res.

Eastern Hospital, Homerton Grove, London, E.9 (I.D., etc. — 246 beds). Res. or non-res.

Enfield War Memorial Hospital, Enfield, Middlesex (Acute General—61 beds). Res. or non-res.

Forest Hospital, Buckhurst Hill, Essex (General—44 beds). Res. or non-res. S.E.A.N.

German Hospital, Dalston, London, E.8 (General—157 beds). Res. or non-res.

Hackney Hospital, E.9 (850 beds). Res. or non-res. S.E.A.N.

Harold Court Hospital, Harold Court Road, Harold Wood, Essex (T.B. Women —62 beds). Res. or non-res. Full or part-time.

Harold Wood Hospital, Gubbins Lane, Harold Wood, Essex (General Training School—415 beds). Res. or non-res. Required for wards, day and night duty.

High Wood Hospital for Children, Brentwood, Essex (Tuberculosis — 254 beds). Res. or non-res. Opportunity to take B.T.A. Certificate.

Mile End Hospital, Bancroft Road, London, E.1 (General—484 beds). Res. or non-res. For Acute Medical and Surgical Wards.

North Middlesex Hospital, Silver Street, Edmonton, N.18 (General—827 beds). Res. or non-res. Full and part-time. Also at **Tower Maternity Annexe, The Bishop's Avenue, N.2** (23 beds). And at **Southgate Annexe, Tottenhall Road, N.13** (Female Chronic—73 beds).

Plaistow Hospital, Samson Street, London, E.13 (189 beds). Res. or non-res. Full-time.

Poplar Hospital, East India Dock Road, London, E.14 (General—120 beds). Res. or non-res.

Queen Mary's Hospital for the East End, West Ham Lane, E.15 (General 163 beds, including 37 Maternity). Res. or non-res. For Casualty Department.

Rochford General Hospital, Rochford, Essex (620 beds). Res. or non-res. For Geriatric Wards.

St. Clement's Hospital, 2a Bow Road, London, E.3 (General—94 beds). Res. or non-res.

ENROLLED ASSISTANT NURSES (FEMALE)—Contd.

St. George's Hospital, Hornchurch, Essex (Chronic Sick—424 beds). Res. or non-res.

St. Faith's Hospital, London Road, Brentwood, Essex (Sane Epileptics—437 beds and General Medical Unit—29 beds). Res. or non-res. Full or part-time.

St. Michael's Hospital, Chase Side Crescent, Enfield Middlesex (Chronic—310 beds). Res. or non-res.

St. Peter's Hospital, Maldon, Essex (140 beds). Res. or non-res. For Chronic Sick Wards.

South Lodge Hospital, Winchmore Hill, London, N.21 (General and I.D.—243 beds). Res. or non-res.

ENROLLED ASSISTANT NURSES (MALE)

Rush Green Hospital, Romford (General —301 beds). Non-resident. For night duty. Complete General Training School. Hospital within easy reach of London. London Weighting allowance. Apply in writing to Matron with full details.

ENROLLED ASSISTANT NURSES (MALE)—Contd.

St. Clement's Hospital, 2a Bow Road, London, E.3 (General—94 beds). Non-res.

St. George's Hospital, Hornchurch, Essex (Chronic Sick—424 beds) . Non-res.

NURSING AUXILIARIES (FEMALE)

Black Notley Hospital, Braintree, Essex (Complete Training School—522 beds). Res. or non-res.

East Herts. Hospital, Gallows Hill, Hertford (76 beds). Res. or non-res.

Eastern Hospital, Homerton Grove, London, E.9 (I.D., etc.—246 beds). Res. or non-res.

Poplar Hospital, East India Dock Road, E.14 (General—120 beds). Resident or non-resident.

St. Clement's Hospital, 2a Bow Road, E.3 (General—94 beds). Res. or non-res.

MENTAL NURSING APPOINTMENTS

ASSISTANT MATRON

South Ockendon Hospital, South Ockendon, Near Romford, Essex (Mental Deficiency—760 beds). Res. or non-res. This is a very modern hospital situated in pleasant grounds, close to town amenities in two nearby centres and easy access to London. Social and recreational amenities. Apply to Matron.

WARD SISTERS

South Ockendon Hospital, South Ockendon, Near Romford, Essex (Mental Deficiency—760 beds). Res. or non-res. Apply to Matron.

STAFF NURSES (FEMALE)

Claybury Hospital (For Nervous and Mental Disorders), Woodford Bridge, Woodford Green, Essex (2,313 beds). Res. or non-resident.

Great West Hatch Hospital, High Road, Chigwell, Essex (Mental Deficiency—48 beds). Res. or non-res. Hospital is a large house in several acres of pleasant gardens in country district, very close to town amenities and London. **Applications to the Matron, Leytonstone House Hospital, High Road, London, E.11.**

STAFF NURSES (FEMALE)—Contd.

North Middlesex Hospital, Silver Street, Edmonton, N.18 (General—827 beds). Non-resident.

Rochford General Hospital, Rochford, Essex (620 beds). Res. or non-res. Required for small Psychiatric Unit.

St. Clement's Hospital, 2a Bow Road, London, E.3 For Psychiatric Unit—36 beds. Res. or non-res. R.M.N., R.M.P.A. And for Observation Unit—12 beds. Res. or non-res. R.M.N. for night duty.

STAFF NURSES (MALE)

North Middlesex Hospital, Silver Street, Edmonton, N.18 (General—827 beds). Non-res.

NURSING ASSISTANTS (FEMALE)

St. Clement's Hospital, 2a Bow Road, E.3. For Observation Unit—12 beds. Res. or non-res. (33)

UNIVERSITY COLLEGE HOSPITAL
ST. PANCRAS HOSPITAL
ST. PANCRAS WAY, LONDON, N.W.1

Applications are invited for the post of Sister in one of the Female Geriatric Wards (beds).

Please apply with full particulars of training and subsequent experience to the Matron, University College Hospital, Gower Street, London, W.C.1. (3787)

CITY OF LEEDS
PUBLIC HEALTH DEPARTMENT
"THE HOLLIES," WEETWOOD LANE
LEEDS, 6

Applications are invited for the post of **Sister** (Resident) at the above institution for children. (T.B. contact cases, infectious—40 beds).

Salary in accordance with the Whitley Council Scales with T.B. nursing service allowance of £30 per annum.

Apply with references to Matron. Canvassing of any form, either directly or indirectly, will be a disqualification. (3838)

BRITISH HOME AND HOSPITAL FOR INCURABLES
CROWN LANE, S.W.16

Required: **Ward Sister.** Whitley scale. Apply Matron. (3694)

CHELSEA HOSPITAL FOR WOMEN
DOVEHOUSE STREET, S.W.3

Chief Sister, Staff Nurses and **Assistant Sister.** Resident or non-resident appointments. Apply in writing to Matron. (3747)

KENYA

Queen Elizabeth's Oversea Nursing Service
NURSING SISTERS, S.R.N., S.C.M.

Vacancies exist for Nursing Sisters who have the above qualifications either on probation for the permanent service or on two years contract.

Permanent and pensionable terms of service are at a salary scale of £813 a year, rising by annual increments of £33 to £945 × £36 to £1,017 × £39 to £1,173. Passages are paid both ways and leave is granted at the rate of 4 to 5 days per month's completed service.

There are also contract posts for two years on modified but comparable conditions, including the payment of superannuation if so desired.

Full information and forms of application may be obtained on application to

OVERSEAS NURSING ASSOCIATION
15, VICTORIA STREET, LONDON, S.W.1 (13)

SALOP COUNTY COUNCIL

Staff Nursery Nurse required at Cruckton Hall, Cruckton, near Shrewsbury—a residential nursery for 36 babies and toddlers. Salary, aged 20 and over, £423-£546 per annum, less £161 per annum for board and lodging.

Application forms from the Children's Officer, 18-20 Castle Street, Shrewsbury. (3882)

EVELINA CHILDREN'S HOSPITAL OF GUY'S HOSPITAL

Applications are invited for the post of **Medical Ward Sister,** commencing end August, 1958. Candidates must be R.S.C. S.R.N.

For further particulars apply: The Matron, Guy's Hospital, London, S.E.1 giving details of training and experience. (3788)

GUY'S HOSPITAL, LONDON, S.E.1

Vacancies have occurred for **State Registered Female Nurses** in the Out-patient Department, Operating Theatres and in the Private Wing, also for a female **Staff Nurse** and **Sister** in the Orthopaedic Wards of the Guy's Unit, New Cross Hospital. Whitley Council conditions of service.

For further particulars apply the Matron giving details of training and experience. (x3339)

NATIONAL CHILDREN'S HOME
HARPENDEN, HERTS.

Sister, S.R.N. or R.S.C.N. for residential school for 35 children, mainly spastics. Capable of relieving for Matron. Pleasant country surroundings, not isolated.

Salary on scale rising to £615, less £ for emoluments. Superannuation under F.S.S.N.

Apply to Principal, National Children's Home, Highbury Park, London, N.5. (3985)

PLEASE MENTION "NURSING TIMES" WHEN ANSWERING ITS ADVERTISEMENTS

OXFORD REGIONAL HOSPITAL BOARD

(43 BANBURY ROAD, OXFORD)

Berkshire, Buckinghamshire, Northamptonshire, Oxfordshire, and parts of Gloucestershire and Wiltshire

Applications are invited for the following appointments, which should be sent, with details of age, training, qualifications and experience, to the Matron of the appropriate hospital, from whom further details may be obtained. National salary scales apply.

Inquiries about other posts and training facilities should be addressed to the Board's Nursing Officer.

NURSING APPOINTMENTS

SISTER TUTORS

READING COMBINED HOSPITALS TRAINING SCHOOL FOR NURSES. Qualified Sister Tutor. Post vacant 1st July, 1958, through retirement. Good teaching facilities. Apply, Group Secretary, Reading and District H.M.C., 3 Craven Road, Reading.

HOME SISTERS

SANDLEFORD HOSPITAL, Newbury, Berks. (Geriatric, Maternity and Part III patients—153 beds). Some administrative duties and able to relieve Assistant Matron. Apply to Group Secretary, Reading and District H.M.C., 3 Craven Road, Reading. Administrative Sisters.

ADMINISTRATIVE SISTERS

PEPPARD CHEST HOSPITAL, Henley-on-Thames, Oxon. (Regional Thoracic Surgical Centre—236 beds). Able to relieve Assistant Matron. Applications to Group Secretary, Reading and District H.M.C., 3 Craven Road, Reading.

ROYAL BERKSHIRE HOSPITAL, Reading (General—338 beds). Required September. Vacancy arises through award of scholarship to Royal College of Nursing to present holder. Forms of application from Group Secretary, 3, Craven Road, Reading.

DEPARTMENTAL SISTERS

NORTHAMPTON GENERAL HOSPITAL (500 beds). Theatre Superintendent for General Operating Theatres. Further details from Matron.

NIGHT SISTERS

AMERSHAM GENERAL HOSPITAL, Amersham, Bucks. (General—297 be One of three working under a Night Superintendent.

BATTLE HOSPITAL, Reading (Mainly General—343 beds). Second N Sister.

CHALFONTS AND GERRARDS CROSS HOSPITAL, Gerrards Cross (Gener 36 beds). Resident.

GENERAL HOSPITAL, Rothwell Road, Kettering (General—185 be Recognised Training School). For post-operative annexe of 40 beds. Vac for August, 1958. Detailed applications to Area Matron.

HIGH WYCOMBE WAR MEMORIAL HOSPITAL, High Wycombe, Bu (General—100 beds). One of three.

RUSHDEN HOUSE SANATORIUM, Rushden, Northants. (80 beds m for chest cases, with a small Dermatological Unit).

ST. MARY'S HOSPITAL, Wallingford (127 beds). In sole charge.

SANDLEFORD HOSPITAL, Newbury, Berks. (Chronic Sick and Materni 118 beds). Junior Night Sister for busy new Maternity Unit (17 beds).

WALLINGFORD AND DISTRICT HOSPITAL, Wallingford, Berks. Gener 18 beds).

WINGFIELD MORRIS ORTHOPAEDIC HOSPITAL, Headington, Ox (Orthopaedic—234 beds). One of two—required for beginning September.

WOKINGHAM HOSPITAL, Wokingham, Berks. (Chronic Sick and Materni 145 beds).

THEATRE SISTERS

AMERSHAM GENERAL HOSPITAL, Amersham (General—297 beds). Se Theatre Sister.

MEMORIAL HOSPITAL, Cirencester, Glos. (General—68 beds). Junior Th Sister.

PEPPARD CHEST HOSPITAL, Henley-on-Thames, Oxon. (236 beds). N required.

WARD SISTERS

Battle Hospital, Reading (Mainly General—343 beds). Second Casualty Sister.

Chalfonts and Gerrards Cross Hospital, Gerrards Cross (General—36 beds). For Male and Children's Ward. Resident.

East View Hospital, Stow-on-the-Wold, Glos. (38 beds). A small cottage is available for the person appointed.

Freeland Convalescent Hospital, Freeland, Nr. Oxford. Country Convalescent Hospital. Applications to Nuffield Orthopaedic Centre, Headington, Oxford.

High Wycombe War Memorial Hospital, High Wycombe, Bucks. (General—100 beds). Junior Sister.

Memorial Hospital, Cirencester, Glos. (General—68 beds). Relief Sister for wards. Theatre experience an advantage.

Newbury District Hospital, (General—90 beds). Junior Sister for Male Medical and Surgical Ward.

Royal Berkshire Hospital, Reading (General—338 beds). Junior for Children's Ward.

St. Mary's Hospital, Wallingford, Berks. (Chronic Sick—127 beds). Two required.

Watermoor Hospital, Cirencester, Glos. (Geriatric Unit—124 beds). Resident or non-resident. Unfurnished flat available if required for staff and dependant or friend.

HOLIDAY RELIEF SISTERS

Cirencester Maternity Hospital, Glos. (18 beds, Part II Training School) Hospital beautifully situated. Good accommodation.

MIDWIFERY SISTERS

Bicester Cottage Hospital, Oxon. Attractive Maternity Unit (6 beds) in pleasant country town.

Chipping Norton and District War Memorial Hospital, Oxon. (General—32 beds).

Cirencester Maternity Hospital, Glos. (18 beds, Part II Training School) Hospital beautifully situated. Good accommodation.

Neithrop Hospital, Banbury, Oxon. (Maternity Unit—24 beds).

Reading and District Combined Hospitals Maternity Unit (50 beds). **One required.** Apply to Matron, Battle Hospital, Reading.

St. George's Hospital, Wallingford, Berks. (Maternity—17 beds).

Sandleford Hospital, Newbury, Berks. (Chronic Sick and Maternity—118 beds). For new unit of 17 beds. Apply Newbury District Hospital, Newbury.

MENTAL NURSING APPOINTMENTS

WARD SISTERS

BOROCOURT HOSPITAL, Nr. Reading, Berks. (Mental Deficiency—410 beds). Applicants should be qualified in Mental or Mental Deficiency Nursing. Resident or non-resident. Apply as soon as possible.

PEWSEY HOSPITAL, Pewsey, Wilts. (Mental Defective—Female and Children—265 beds; Adult Male—153 beds). Approved by G.N.C. as a Nurse Training School. Ward Sister and Male Staff Nurse, M.D. trained, but consideration will be given to mental trained nurses. Applications are invited from married couples. An unfurnished flat available. Apply to the Physician Superintendent.

DEPUTY WARD SISTERS

BOROCOURT HOSPITAL, Nr. Reading, Berks. (410 beds). Should be qualified in Mental or Mental Deficiency Nursing. Resident or non-resident.

STAFF NURSES (Female)

HUNGERFORD HOSPITAL, Park Street, Hungerford, Berks. Mental—134 beds). Resident or non-resident.

STAFF NURSES (Male)

PEWSEY HOSPITAL, Pewsey, Wilts. (Mental Defective—Female and Children—265 beds: Adult Male—153 beds). Approved by G.N.C. as a Nurse Training School. Staff Nurse and Ward Sister, M.D. trained, but consideration will be given to mental trained nurses. Applications are invited from married couples. An unfurnished flat available. Apply to the Physician Superintendent.

MIDWIFERY SISTERS—Contd.

Stone Maternity Home, Chalfont St. Giles (Maternity—10 beds).

The Elms Maternity Unit of the Horton General Hospital, Banbury, Oxon. (15 beds).

Wokingham Hospital, Wokingham, Berks. (Chronic Sick and Maternity—145 beds).

STAFF NURSES (Female)

Amersham General Hospital, Amersham (General—297 beds). For Theatre.

Battle Hospital, Reading (Mainly (General—343 beds). **For Theatre, Chronic Sick, Geriatric, Accident and Orthopaedic Wards. Also Casualty and Out-patient Department.**

Blagrave Hospital, Reading (Convalescent—60 beds). Apply Matron, Royal Berkshire Hospital, Reading.

STAFF NURSES (FEMALE)—Contd.

Chipping Norton and District War Memorial Hospital, Oxon. (General—32 beds). One required immediately and a further vacancy will occur in July.

Cold Ash Children's Hospital, Nr. Newbury, Berks. (34 beds). S.R.N. or R.S.C.N.

High Wycombe War Memorial Hospital, High Wycombe, Bucks. (General—100 beds). For day and night duty.

Horton General Hospital, Banbury, Oxon. (163 beds. General Training School). For General Wards.

Memorial Hospital, Cirencester, Glos. (General—68 beds). For Women's Surgical and Gynaecological Ward. Private Ward, Theatre, Out-patient and Casualty Department.

Moore Cottage Hospital, Bourton-on-the-Water, Glos. (17 beds). Day or night duty.

Neithrop Hospital, Banbury, Oxon. For Male Chronic Sick Ward.

STAFF NURSES (FEMALE)—Contd

Newbury District Hospital, Newb Berks. (General—90 beds). Two requi one for Female Ward, Medical a Surgical, including Gynaecological, a one for Male Medical and Surgical W

Nuffield Orthopaedic Centre, (Wing Morris Orthopaedic Hospital). Heading Oxford. One S.R.N. Preferably Or paedic Nursing Certificate for Private W of 15 beds. Interesting and varied e perience in this specialised field of n ing, and one S.R.N., preferably R.S.C and Orthopaedic Nursing Certificate ward of children under five. Exce experience in this interesting specialty.

Peppard Chest Hospital, Henley Thames, Oxon. (236 beds). Tho Staff Nurse for work in busy Thora Unit staffed by Departmental and Thea Sister. Experience of Thoracic Surg an advantage. Also Staff Nurse for Wa

Pines Hospital, Banbury, Oxon. (T —25 beds. I.D.—12 beds). Part Horton General Hospital Training Sch

Royal Berkshire Hospital, Read (General—338 beds). For Gynaecolog Ophthalmic and Surgical Wards. A Senior for General Theatres.

Wallingford and District Hosp Wallingford, Berks. (General—18 bed

STAFF NURSES (Male)

Neithrop Hospital, Banbury, Ox For Male Chronic Sick Ward.

STAFF MIDWIVES

Amersham General Hospital, Amers (General—297 beds). Vacancy 1st Aug 1958.

Moreton-in-Marsh District Hosp Glos. (32 beds).

Neithrop Hospital, Banbury, Ox (Maternity Unit—24 beds).

Reading Combined Hospitals Matern Unit (50 beds). Self-contained P mature Baby Unit. Part II Trai School. Shift system in Labour W Also for Private Patients' Ward. A Battle Hospital, Reading.

St. George's Hospital, Wallingf Berks. (Midwifery—17 beds). Holi relief.

Sandleford Hospital, Newbury, Be (Chronic Sick and Maternity—118 be Two required, alternating night day duties. Apply Matron, New District Hospital, Newbury.

Stone Maternity Home, Chalfont Giles (Maternity—10 beds). For Holi relief.

OXFORD REGIONAL HOSPITAL BOARD—(Contd.)

NURSING APPOINTMENTS—(Contd.)

STAFF MIDWIVES—Contd.

The Elms Maternity Unit of the Horton General Hospital, Banbury, Oxon. (5 beds).

Wokingham Hospital, Wokingham Berks. (Chronic Sick and Maternity—5 beds). Two required.

POST GRADUATE COURSES

Maternity Unit, Reading District Combined Hospitals. Premature Baby Unit. Six three months' Course in the nursing of premature babies under modern conditions to State Registered Nurses State Certified Midwives. Apply Matron, Battle Hospital, Reading.

PUPIL MIDWIVES

Amersham General Hospital, Amersham (General—297 beds). Part II Training. Vacancies September, December, March and June.

Battle Hospital, Reading (Mainly General—343 beds). Part II.

PUPIL MIDWIVES—Contd.

Cirencester Maternity Hospital, Glos. (18 beds). Vacancies for September and December courses.

Northampton General Hospital, (Barratt Maternity Home—68 beds). Vacancies 1st August and 1st November, 1958 for Part I Midwifery Training School with Premature Baby Unit. A preliminary training week, and a post-graduate study week are included in the six months' training period for State Registered Nurses. Applications are also invited from State Enrolled Assistant Nurses for Part I Midwifery Training when training period is 18 months. Modern residential accommodation. Gas and air analgesia course available. Applications to Barratt Maternity Home, Northampton.

STATE ENROLLED ASSISTANT NURSES

Battle Hospital, Reading, Berks. (Mainly General——343 beds). **Day or night duty.**

STATE ENROLLED ASSISTANT NURSES—Contd.

Blagrave Hospital, Reading (Convalescent—60 beds). Full or part-time for night duty. Apply Matron, Royal Berkshire Hospital, Reading.

Chalfonts and Gerrards Cross Hospital, Gerrards Cross (General—36 beds). Two required, for alternate day and night duty.

Horton General Hospital, Banbury, Oxon. (163 beds).

Memorial Hospital, Cirencester, Glos. (General—68 beds). For Wards, Medical and Surgical. Day and night duty.

Moore Cottage Hospital, Bourton-on-the-Water, Glos. (17 beds).

Moreton-in-Marsh District Hospital, Glos. (32 beds).

Newbury District Hospital, Newbury, Berks. (90 beds).

Poppard Chest Hospital, Henley-on-Thames, Oxon. (Training School for British T.A. Certificate) (Chest Diseases—236 beds). For Operating Theatre Unit. Two interested in surgery. Good experience available. Caravan sites for suitable applicants may be available in grounds.

STATE ENROLLED ASSISTANT NURSES—Contd.

Pines Hospital, Banbury, Oxon. (T.B.—25 beds. I.D.—12 beds). Part of Horton General Hospital Training School.

Prospect Park Hospital, Reading (General, I.D. and T.B.—104 beds). For day and night duty. Apply Matron, Royal Berkshire Hospital, Reading.

St. Mary's Hospital, Wallingford (Chronic Sick—127 beds).

Sandleford Hospital, Newbury (Chronic Sick and Maternity—118 beds). For Chronic Sick.

Wallingford and District Hospital, Wallingford, Berks. (General—18 beds).

Wokingham Hospital, Wokingham, (Chronic Sick and Maternity—145 beds). For Chronic Sick and one for Maternity.

NURSING AUXILIARIES

Amersham General Hospital, Amersham (General—297 beds). Female.

Chipping Norton and District War Memorial Hospital, Oxon. (32 beds). Full-time. Resident.

STUDENT NURSES

Vacancies for Student Nurses are available at the following hospitals. Please apply to the Matron of the hospital concerned.

Amersham General Hospital, Amersham, Bucks. (General—297 beds). Training for three years, three months, including a Preliminary Training School period. Bursaries on the Supplementary Register accepted for shortened period of training. Fully illustrated brochure apply to Matron.

Borocourt Hospital, Nr. Reading, Berks. (Mental Deficiency—410 beds). Training School, Limited number of vacancies for male and female students, also post-graduate general trained students to take a two year course. Resident or non-resident.

General Hospital, Kettering (185 beds). Applications are invited from young ladies of good education over 18 years of age, who are desirous of undertaking a three years course in the practice and theory of nursing. The course of training is in accordance with the requirements of the General Nursing Council and candidates are prepared for State Registration. Uniform provided.

High Wycombe War Memorial Hospital, High Wycombe, Bucks. (General—100 beds). Three years' General Training. For illustrated brochure, apply Matron.

Horton General Hospital Group Training School, Banbury, Oxon. School terms begin January, April and September. Apply to Matron for illustrated Brochure.

Northampton General Hospital (500 beds). Applications are invited from girls aged 18 or over for general nurse training at this hospital. "Block" study system of education. Modern Nurses' Home. Illustrated brochure available on request.

Poppard Chest Hospital, Henley-on-Thames (Regional Thoracic Surgical Centre—236 beds). Vacancies for well-educated women and men students. All types of treatment for pulmonary T.B., including Major Thoracic Surgical Unit for T.B. and non-tuberculous diseases of the chest. Training School under G.N.C. (special three years' training, one year in the Chest Hospital, and two years in a General Hospital). Hospital is also two-years' Training School for British T.A. Cert., one year of which counts towards General Training.

Reading Combined Hospitals Training School for Nurses, comprising: **Royal Berkshire, Battle and Prospect Park Hospitals.** Applications are invited from well-educated young ladies (18-32 years) to train as Nurses. Nurses on the Supplementary part of the Register accepted for two years' training. **Study day** system of training has been adopted. Central Preliminary School eleven-week course. Vacancies for October, 1958, and January, 1959. Apply Matron, Royal Berkshire Hospital, Reading.

PUPIL ASSISTANT NURSES

Newbury Hospital Component Training School. Excellent experience in acute general hospital and geriatric nursing. Apply Matron, Newbury District Hospital.

Neithrop Hospital, Banbury, Oxon. Approved component Training School for Assistant Nurses with Chipping Norton and District War Memorial Hospital and Moreton-in-Marsh District Hospital. Age on entry 18-40 years.

Wallingford Hospitals Assistant Nurse Training School. Applications to Matron, St. Mary's Hospital, Wallingford, Berks.

Wokingham Hospital, Wokingham, Berks. (3)

ELIZABETH GARRETT ANDERSON HOSPITAL
EUSTON ROAD, N.W.1
(Royal Free Hospital Group)

Ward Sister required for busy Gynaecological Ward of 30 beds. Resident or non-resident.

Please apply to: Matron, Elizabeth Garrett Anderson Hospital. (3932)

UNITED OXFORD HOSPITALS
COWLEY ROAD HOSPITAL
OXFORD

Applications are invited from **State Registered Nurses** for day and night duty in the Hospital, which is the Geriatric Unit of the United Oxford Hospitals. Good experience can be obtained in this branch of Nursing. Further particulars can be obtained from (2252)

UNITED BIRMINGHAM HOSPITALS
THE BIRMINGHAM MATERNITY HOSPITAL
HOLIDAY STREET, BIRMINGHAM, 4

Midwives, S.R.N., S.C.M., resident or non-resident required.

Facilities available for attending a course of instruction for Midwife-Teacher Diploma if desirous.

Applications to the Matron. (37)

WESTMINSTER HOSPITAL
TEACHING GROUP

Applications are invited for the appointment of **Staff Midwife** for the General and Maternity Wards.

Applications, with details of training, qualifications and experience, together with the Matrons' names for reference, should be sent as soon as possible to the Matron, Westminster Hospital, London, S.W.1. (51)

NATIONAL HEART HOSPITAL
WESTMORELAND STREET, W.1, AND
MILDMAY MORETON, BUCKINGHAM
Post-graduate Teaching Hospital

Sister Nurses and **State Enrolled Assistant Nurses** required for London and Country Hospitals.

Apply Matron, Westmoreland Street, W.1. (12)

BALDERTON HOSPITAL
NEAR NEWARK · NOTTINGHAMSHIRE

Required for
large NEW HOSPITAL for Mental Defectives
(126 female beds initially)

SISTERS	**£561-£693**	*Includes equal pay transitional scale*
DEPUTY SISTERS	**£529-£646**	
STAFF NURSES	**£487-£604**	

Resident or Non-Resident
Modern comfortable accommodation available

Scope for initiative and organisational abilities in initial occupation (pending) by female patients, and participation in future development.

TRAINING SCHOOL already established for male division, and likely to follow for female division in near future.

Send for application forms and further details to:

THE MATRON, Balderton Hospital, Newark, Notts.
(3173)

THE NATIONAL HOSPITAL, QUEEN SQUARE, W.C.1
and
MAIDA VALE HOSPITAL, W.9

Neurological and neurosurgical nursing (experience in a Respiratory Unit also available). Short term appointments considered to S.R.N.s for general duties. Unique and varied experience.

Apply to Matron, The National Hospital, W.C.1. (3322)

THE UNITED BIRMINGHAM HOSPITALS
QUEEN ELIZABETH HOSPITAL
BIRMINGHAM, 15

Vacancies for **Staff Midwives** in Part II School.

Apply to the Matron. (15)

UNITED OXFORD HOSPITALS
RADCLIFFE INFIRMARY

Vacancies exist for **Staff Midwives** in the Part I Midwifery School. Excellent experience gained in all departments.

Please apply to Matron, giving two names for reference purposes. (21)

UNITED OXFORD HOSPITALS
CHURCHILL HOSPITAL
HEADINGTON, OXFORD
THEATRE STAFF NURSES

Applications are invited from State Registered Nurses with theatre experience, for the post of **Theatre Staff Nurse.**

This hospital is one of the group serving the medical school and the post offers good experience in gynaecological, thoracic, plastic, neurosurgical and general surgery.

Further particulars from Matron. (58)

LANCASHIRE EDUCATION COMMITTEE

Staff Nurse (S.R.N.) required at Sedgwick House Residential Special School for Epileptic Children, near Kendal, South Westmorland, (boys and girls, ages 8-15).

Salary: female £440-£557; male £4[illegible] £557 less £161 for board and lodging. Superannuable.

Application forms and further details from County Medical Officer, Serial 896, E[illegible] Cliff County Offices, Preston. (3841)

WESTMINSTER HOSPITAL
TEACHING GROUP

Applications are invited for the appointment of **Midwife** for our Domiciliary Service.

Applications, with details of training, qualifications and experience, together with the two Matrons' names for reference, should be sent as soon as possible to the Matron, Westminster Hospital, London, S.W.1. (57)

MANCHESTER REGIONAL HOSPITAL BOARD

Applications are invited for the undermentioned appointments, which should be sent, together with details of age, qualifications, training and experience, and the names of two referees (or copies of two recent testimonials) to THE MATRON of the appropriate hospital, from whom further details may be obtained if necessary. Salaries in accordance with appropriate National Scales.

TUTORS

Bolton School of Nursing. Sister Tutor required to undertake teaching in Senior Departments and Preliminary Training School. Establishment of five Tutors. Four at present in post (three qualified and one unqualified). Applications to Group Secretary, The Royal Infirmary, Bolton.

Bury and Rossendale School of Nursing. Qualified Sister Tutor required. Applications to Group Secretary, Bury General Hospital, Bury.

NIGHT SUPERINTENDENTS

Royal Infirmary, Blackburn (Acute — 262 beds).

DEPARTMENTAL SISTERS

Lytham Hospital, Lytham (General—53 beds). Resident. Responsible for relief when Matron is off duty. £30 per annum plusage on Sister's salary scale. Present holder retires in mid-October.

Monsall Hospital, Newton Heath, Manchester, 10 (465 beds). S.R.N., R.F.N., with previous experience in the nursing of poliomyelitis cases for Poliomyelitis Unit.

Bury General Hospital, Bury (186 beds). For Private Nursing Home (12 single bedded rooms).

ADMINISTRATIVE SISTER

Townley's Branch Hospital, Farnworth (Assistant Nurse training School). (Geriatric and Psychiatric—358 and Part III—53 beds). Departmental grading. Resident.

NIGHT SISTER IN SOLE CHARGE

Marsden Hospital, Burnley (Chest Diseases and Isolation—78 beds). Full-time S.R.N., R.F.N. Resident or non-resident.

NIGHT SISTERS

Wythenshawe Hospital, Wythenshawe, Manchester, 23 (351 beds). Junior, full or part-time.

Hope Hospital, Salford, 6 (General and Part I Training School) (General and Maternity—725 beds; separate Maternity Unit). To work with Night Superintendent. Ten nights off in 28. Excellent experience available. Resident or non-resident.

Monsall Hospital, Newton Heath, Manchester, 10 (465 beds). S.R.N., B.T.A. Certificate or good experience in tuberculosis nursing, for Tuberculosis Unit.

Crumpsall Hospital, Delaunays Road, Manchester, 8 (Adult General — 1,225 beds). One of four working under a Night Superintendent.

Leigh Infirmary, The Avenue, Leigh (General—102 beds). Duties to include theatre and casualty work.

Astley Hospital, Astley, Tyldesley, Nr. Manchester (General and I.D.—126 beds).

Rossendale General Hospital, Rawtenstall, Rossendale (330 beds). One of two to work under Night Superintendent. Should have had Ward Sister's experience. Resident or non-resident.

HOME SISTERS

Rossendale General Hospital, Rawtenstall, Rossendale (330 beds).

Royal Lancaster Infirmary, Lancaster (General—240 beds). Resident.

THEATRE SISTERS

Hope Hospital, Salford, 6 (General and Part I Training School) (General and Maternity—725 beds; separate Maternity Unit). Resident or non-resident.

Bury General Hospital, Bury (186 beds). One for General Theatre, one for Special Theatre dealing with E.N.T., dental, etc.

Ashton-under-Lyne General Hospital, Ashton-under-Lyne (Mainly Acute — 600 beds). Night Sister or Charge Nurse required for very busy General Theatre. Good experience obtainable.

WARD SISTERS

Leigh Infirmary, The Avenue, Leigh (General—102 beds). Junior for Female Surgical Ward.

LANCASHIRE

WARD SISTERS—Contd.

Hope Hospital, Salford, 6 (General and Part I Training School) (General and Maternity—725 beds; separate Maternity Unit). For Medical or Surgical Wards (second of two). S.R.N. with Part I or other certificate desirable. Staff Nurses interested in promotion considered. Resident or non-resident.

Burnley General Hospital, Burnley (General—650 beds). Sister or Charge Nurse (senior of two) for the Male Surgical Ward.

Manchester Victoria Memorial Jewish Hospital, Cheetham, Manchester, 8 (Non-Sectarian—104 beds). Resident or non-resident. For Private Patients' Block (16 beds).

Royal Infirmary, Blackburn (Acute — 262 beds). Second required for busy Acute Male Surgical Ward.

Withnell Hospital, Withnell, near Chorley (Male T.B.—52 beds). Second Sister or Charge Nurse. Resident or non-resident.

Monsall Hospital, Newton Heath, Manchester, 10 (465 beds). (a) S.R.N., R.F.N. or S.C.M. for Puerperal Fever Ward with theatre attached for minor surgical and gynaecological conditions. (b) Second S.R.N., R.F.N., for Fever Wards.

Oldham and District General Hospital, Rochdale Road, Oldham (General Unit—Training School for Student Nurses) (Mainly General—931 beds). Juniors for Male Surgical, Female Medical and Gynaecological Wards.

RELIEF SISTERS

Sharoe Green Hospital, Fulwood, Preston (General and Maternity — 360 beds).

Booth Hall Children's Hospital, Charlestown Road, Blackley, Manchester, 9 (380 beds). S.R.N., R.S.C.N. (or S.R.N. with some experience of children's nursing).

HOLIDAY RELIEF SISTER

Salford Royal Hospital, Chapel Street, Salford, 3 (Acute General—257 beds). Excellent experience in Acute General Wards. Resident or non-resident.

MIDWIFERY SISTERS

Ashton-under-Lyne General Hospital, Ashton-under-Lyne (Mainly Acute — 600 beds). Second required for modern Premature Baby Unit. Experience in this type of work essential. Must be S.R.N., S.C.M.

Sharoe Green Hospital, Fulwood, Preston (General and Maternity — 360 beds). Part II Training School.

STAFF MIDWIVES

Haslam, Havercroft and Heaton Grange Maternity Homes, Bolton (Total Maternity—56 beds). For whole-time or part-time duties. Applications to Matron, Haslam Maternity Home, Chorley New Road, Bolton.

Risedale Maternity Hospital, Barrow-in-Furness (Maternity—44 beds; 3 Special Care). S.R.N., S.C.M. Resident or non-resident. Shift system; 48-hour week.

Crumpsall Hospital, Delaunays Road, Manchester, 8 (Adult General — 1,225 beds).

Milton Lodge Maternity Hospital, Fleetwood (Maternity—11 beds). For all wards at this small Maternity Hospital (11 beds). Post resident or non-resident. Apply to the Matron, Fleetwood Hospital, Fleetwood.

PUPIL MIDWIVES

Hope Hospital, Salford, 6 (four miles from Manchester) (General and Maternity —726 beds). S.R.N. or R.S.C.N. required. Vacancies in schools commencing August, November and February. Course includes one week's preliminary instruction, study day system and training in Gas and Air Analgesia. Facilities for Part II Training available with Salford District service. Hospital is part of Teaching Unit for Obstetrics in association with Manchester University Medical School. Applications also invited from women of good education who have not had any previous nursing training for two years' course in Midwifery. Brochure available on request from Matron.

Ashton-under-Lyne General Hospital, Ashton-under-Lyne (Mainly Acute—600 beds). For the school commencing 1st August, 1958. S.R.N. and non-S.R.N. pupils accepted for six and eighteen months respectively, aged from 21 years upwards. Part I Midwifery Training School of 76 beds with modern premature baby unit attached.

STAFF NURSES (THEATRE)

Wythenshawe Hospital, Wythenshawe, Manchester, 23 (351 beds). Male and female, full-time, day and night duty, for main Theatre and E.N.T. Theatre. Resident or non-resident.

Hope Hospital, Salford, 6 (General and Part I Training School) (General and Maternity—725 beds; separate Maternity Unit). Some experience essential. Resident or non-resident.

Bury General Hospital, Bury (186 beds). For special Theatre dealing with E.N.T., dental, etc.

Ashton-under-Lyne General Hospital, Ashton-under-Lyne (Mainly Acute — 600 beds). For night duty in very busy General Theatre. Good experience obtainable.

Salford Royal Hospital, Chapel Street, Salford, 3 (Acute General—257 beds). For very busy twin theatre. Excellent experience offered. Resident or non-resident.

Manchester Northern Hospital, Cheetham Hill Road, Manchester, 8 (Complete Training School for Nurses) (General—116 beds). For day and night duty.

STAFF NURSES (MALE or FEMALE)

Marsden Hospital, Burnley (Chest Diseases and Isolation—78 beds). For night and day duty, Children's and Chest Diseases Wards.

Booth Hall Children's Hospital, Charlestown Road, Blackley, Manchester, 9 (380 beds). Full-time and part-time trained S.R.N. or R.S.C.N. for Medical, Surgical and Neuro-surgical Wards (Neuro-surgery Ward to be opened in the near future).

Florence Nightingale Hospital, Bury (114 beds). Junior Charge Nurse for Post-operative Ward.

Monsall Hospital, Newton Heath, Manchester, 10 (465 beds). S.R.N. or B.T.A. Certificate for Acute Chest Wards.

Bury General Hospital, Bury (186 beds). With orthopaedic and plaster experience.

Wythenshawe Hospital, Wythenshawe, Manchester, 23 (351 beds). Full-time, day and night duty: (a) For Acute Wards, (b) S.R.N. or S.R.C.N. for Children's Wards.

Hope Hospital, Salford, 6 (General and Part I Training School) (General and Maternity—725 beds; separate Maternity Unit). For General Wards, full or part-time, day or night duty.

STAFF NURSES (MALE OR FEMALE)—Contd.

Crumpsall Hospital, Delaunays Road, Manchester, 8 (Adult General — 1,225 beds). (a) For night duty. (b) Training for Neuro-surgical Ward.

Astley Hospital, Astley, Tyldesley, Nr. Manchester (General and I.D.—126 beds). For Surgical Ward.

Burnley General Hospital, Burnley (General—650 beds). For E.N.T. ward of 25 beds, recently reorganised and expanded.

STAFF NURSES (FEMALE)

Manchester Northern Hospital, Cheetham Hill Road, Manchester, 8 (Complete Training School for Nurses) (General—116 beds). For wards and departments. Resident or non-resident.

POST-GRADUATE NURSES

Ashton-under-Lyne General Hospital, Ashton-under-Lyne (Mainly Acute—600 beds). State Registered Nurses required for post graduate course in the care of premature babies. Certificates given at the end of six months.

Wythenshawe Hospital, Wythenshawe, Manchester, 23 (351 beds). Staff Nurses, male and female, for course in plastic surgery. This is a six months course and a certificate will be given at the end of the course. Apply to Matron for brochure.

Monsall Hospital, Newton Heath, Manchester, 10 (465 beds). Male and female S.R.N.s for fever and tuberculosis training.

Crumpsall Hospital, Delaunays Road, Manchester, 8 (Adult General — 1,225 beds). State Registered Nurses with experience in orthopaedic work may apply for one year post-graduate training. Salary and grade of Staff Nurse. Resident or non-resident.

ENROLLED ASSISTANT NURSES (MALE or FEMALE)

Wythenshawe Hospital, Wythenshawe, Manchester, 23 (351 beds). Full-time for Acute Wards, day and night duty.

Hope Hospital, Salford, 6 (General and Part I Training School) (General and Maternity—725 beds; separate Maternity Unit). For General and Maternity Wards, full or part-time, day or night duty. Excellent experience offered.

Rossendale General Hospital, Rawtenstall (330 beds). Resident accommodation for females only.

Crumpsall Hospital, Delaunays Road, Manchester, 8 (Adult General — 1,225 beds). For Chronic Sick Wards, Theatre and Midwifery Wards.

Atherleigh Hospital, Leigh Road, Leigh (Chronic Sick and Mental—180 beds). Full-time or part-time.

Oldham and District General Hospital, Rochdale Road, Oldham (Mainly General—931 beds). (Geriatric Unit—Training School for Assistant Nurses). Full-time.

ENROLLED ASSISTANT NURSES (FEMALE)

Westhulme Infectious Diseases Hospital, Chadderton Road, Oldham (Infectious Diseases—58 beds).

STUDENT NURSES

Oldham and District General Hospital, Rochdale Road, Oldham (General Unit—Training School for Student Nurses) (Mainly General—931 beds). Female Students for Preliminary Training School commencing June and September. Block system of education is in force. Theoretical Training from qualified Sister Tutor. Student Nurses on Supplementary Register are accepted for two years training.

Salford Royal Hospital, Chapel Street, Salford, 3 (Acute General—257 beds). There are vacancies in the July and October Training Schools. The curriculum of training covers a period of three years to become State Registered. A good standard of education is required and candidates must have reached the age of 18 years.

PUPIL ASSISTANT NURSES

Crumpsall Hospital, Delaunays Road, Manchester, 8 (Adult General — 1,225 beds). Male and female.

BOLTON DISTRICT GENERAL HOSPITAL, FARNWORTH

(607 beds)

Opening of Ward for Gynaecological Cases

The following staff are required for a 30 bedded ward which is to be opened for gynaecological cases, in the near future:

SENIOR SISTER.

JUNIOR SISTERS.

STAFF NURSES (female).

THE NATIONAL HOSPITAL QUEEN SQUARE, W.C.1, AND MAIDA VALE HOSPITAL, W.9

cies for part-time **Staff Nurses.**
y to Matron, The National Hospital. (3319)

KING'S COLLEGE HOSPITAL DENMARK HILL, S.E.5

ications are invited for the post of urse in the Operating Theatres from Registered Nurses who have had some experience. General and specialised work.
giving particulars of training and es to Matron. (2929)

ROYAL MARSDEN HOSPITAL ULHAM ROAD, LONDON, S.W.3

cies for **Trained Nurses** (resident or dent) who wish to gain experience in urgery and treatment by radium and erapy; also experience in the treatment nostic investigation with radio-active

der to assist the Research Depart- is essential to have adequate **staff** ed nurses on the wards. Salary in nce with the Whitley Council **scale.** further particulars **apply to Matron.** (45)

THE NATIONAL HOSPITAL QUEEN SQUARE, W.C.1, AND MAIDA VALE HOSPITAL, W.9

cies in the Theatres (neurosurgical) **Nurses** with general theatre experi- iring to specialise.
y to Matron, The National Hospital. (3318)

UNITED OXFORD HOSPITALS THE CHURCHILL HOSPITAL HEADINGTON, OXFORD

Charge Nurses for Gynaecological quired.
cations to Matron. (3840)

ROYAL NATIONAL ORTHOPAEDIC HOSPITAL
-graduate School of Orthopaedics— University of London)
n Branch, 234 Great Portland W.1.
Nurse required for general ward experience in Orthopaedics an ad- y scale of salaries. Resident or dent.
Matron.
ry Branch, Brockley Hill, Stanmore, ex.
cies have occurred for **Staff Nurses** a year's Post-graduate Orthopaedic Course. The post may be resident or dent.
as Staff Nurses.
further particulars, apply Matron. (3669)

RIA HOSPITAL FOR CHILDREN TE STREET, CHELSEA, S.W.3

ro **Staff Nurse** required.
with particulars of training to the (2564)

VERSITY COLLEGE HOSPITAL WER STREET, LONDON, W.C.1

are vacancies for **Staff Nurses** in the Patients Wing.
apply with full particulars of and experience to the Matron. (3786)

ST. GEORGE'S HOSPITAL LONDON, S.W.1

Staff Nurses required for Psychiatric The Atkinson Morley (Branch) Wimbledon. Resident or non-
Matron. (3548)

TED BIRMINGHAM HOSPITALS INGHAM MATERNITY HOSPITAL EDAY STREET, BIRMINGHAM, 4

Midwives S.R.N., S.C.M., resident resident, required. Facilities available ending a course of instruction for Teachers' Diploma, if desirous. cations to the Matron. (3765)

. GEORGE'S HOSPITAL, S.W.1

cies for **Staff Nurses** in Operating at Grove Branch Hospital (Tooting S.W.17) and Atkinson Morley Branch (Wimbledon, S.W.20). Resident resident.
Matron, St. George's Hospital. (3767)

EN CHARLOTTE'S MATERNITY HOSPITAL OLDHAWK ROAD, LONDON, W.6

Midwives. Resident or non-resident ents.
in writing to Matron. (3746)

Y'S HOSPITAL, LONDON, S.E.1

diate vacancies for **Domiciliary and idwives.** Whitley Council **terms and** ns.
urther particulars **apply the Matron** details of training and **experience.** (x968)

MANCHESTER REGIONAL HOSPITAL BOARD—(*Contd.*)

CHESHIRE

ASSISTANT MATRON

Stepping Hill Hospital, Stockport (General—529 beds).

STOCKPORT INFIRMARY STOCKPORT
(General—163 beds)

Theatre Superintendent required **1st September.** Stockport Infirmary is a hospital of 163 beds dealing with general surgery and accidents, from a wide area.

THEATRE SISTER

Stepping Hill Hospital, Stockport (General—529 beds). Senior.

MIDWIFERY SISTER

Altrincham Maternity Hospital, Sinderland Road, Altrincham (Maternity—24 beds).

STAFF MIDWIVES

Altrincham Maternity Hospital, Sinderland Road, Altrincham (Maternity—24 beds).

Southfield Maternity Hospital, Langham Road, Bowdon (Maternity—20 beds).

Stepping Hill Hospital, Stockport (General—529 beds). Full and part-time, required for a modern Maternity Unit of 58 beds, which is a Part I Midwifery Training School for Pupil **Midwives.**

PUPIL MIDWIVES

Barony Hospital, Nantwich (Modern Maternity Unit—32 beds). Part II Training School commences: 1st September, 1st December, 1st March and 1st June.

Stepping Hill Hospital, Stockport (General—529 beds). S.R.N. or non-S.R.N. for Part I Training. Vacancies for 21st July and 27th October, 1958.

STAFF NURSES (MALE or FEMALE)

Stepping Hill Hospital, Stockport (General—529 beds). Full and part-time for wards, theatres and departments.

ENROLLED ASSISTANT NURSES (MALE or FEMALE)

Stepping Hill Hospital, Stockport (General—529 beds). Full and part-time for wards and departments.

Collar House, Prestbury (Pre-convalescent—43 beds). For day/night duty.

STUDENT NURSES

Stepping Hill Hospital, Stockport (General—529 beds). Nurses on the Supplementary Register are accepted for the shortened period of training.

DERBYSHIRE

DEVONSHIRE ROYAL HOSPITAL BUXTON
(Rheumatism and Rehabilitation Centre—177 beds: Annexe—75 beds)
Enrolled Assistant Nurses (female). Resident or non-resident for day duty.

MENTAL NURSING VACANCIES

OLDHAM AND DISTRICT GENERAL HOSPITAL ROCHDALE ROAD, OLDHAM (Psychiatric Unit)
(Mainly General—931 beds, 120 Female Psychiatric)

Ward Sisters qualified in mental training for Female Psychiatric Unit. Resident or non-resident.

SPRINGFIELD HOSPITAL CRUMPSALL, MANCHESTER, 8
(Mental—460 beds)

Ward Sisters.
Deputy Ward Sisters.
Staff Nurses.

ROSSENDALE GENERAL HOSPITAL, RAWTENSTALL ROSSENDALE, LANCS.
(330 beds)

Staff Nurse (male), R.M.P.A. or R.M.N. for modern Psychiatric Unit of 61 beds. Non-resident.

STUDENTS. There are vacancies for Student Nurses, Pupil Assistant Nurses and Pupil Midwives at Training Hospitals (including Mental Hospitals and Mental Deficiency Institutions) in all parts of the Region, which comprises parts of Lancashire, Cheshire, Derbyshire and Westmorland. Applicants who wish to enter training should write to the Matron of the hospital of their choice referred to in the above advertisement, mentioning the advertisement in their letters. (70)

UGANDA

Queen Elizabeth's Overseas Nursing Service

Nursing Sisters. S.R.N., S.C.M., are required. Appointment either on probation for the pensionable service or on contract/gratuity.

Salary £846 rising by annual increments of £33 then £36 then £39 to £1,173. Passages paid out and for home leave after tour or contract. Leave is earned at the rate of 5 days for each completed month of service.

Apply to: **OVERSEAS NURSING ASSOCIATION, 15, Victoria Street, London, S.W.1** (3231)

Required: **Two S.R.N.s:** one day duty, one night duty. Salary according to age and experience.
Apply Matron, Broxbourne Nursing Home, Broxbourne, Herts. Telephone: Hoddesdon 2432. (3862)

THE UNITED NEWCASTLE-UPON-TYNE HOSPITALS

Applications are invited for the post of **Staff Nurse** in the Department of Anaesthesia for periods of six months.

The posts offer considerable exeperience in dealing with the requirements of modern anaesthetic techniques while working with Sisters who have specialised in this subject. There is also considerable practical experience in the care of unconscious patients and the posts should be of particular value to nurses who intend to specialise in operating-room work.

Applications stating age, qualifications and full particulars, should be addressed to Matron, Royal Victoria Infirmary, Newcastle-upon-Tyne. (345/1)

HAMPSTEAD GENERAL HOSPITAL THE GREEN, HAMPSTEAD, LONDON N.W.3

Senior Staff Nurse required for the Paediatric Unit, S.R.N. and R.S.C.N. essential, to help with general supervision of ward with particular attention to Infants' section.

Apply, giving age, details of previous experience and with two Matrons' names for reference, to the Matron. (3874)

ST. GEORGE'S HOSPITAL LONDON, S.W.1

Vacancy for **Staff Midwife,** resident or non-resident.

Apply in writing to Matron. (3875)

ST. GEORGE'S HOSPITAL LONDON, S.W.1

Female Staff Nurses required for infectious diseases wards at the **Grove (Branch) Hospital, Tooting Grove, S.W.17.** Resident or non-resident.

Apply Matron, St. George's Hospital. (3876)

BROMPTON HOSPITAL, S.W.3

State Registered Nurses and **State Enrolled Assistant Nurses** required for holiday duties. Resident or non-resident; immediate and later vacancies. Good experience in Thoracic Surgical Nursing.

Apply Matron. (3877)

THE HOSPITAL FOR SICK CHILDREN GREAT ORMOND STREET, LONDON, W.C.1

Staff Nurse (S.R.N.) required in Nurses' Sick bay (10 beds).

For further information apply to **Matron.** (3890)

UNITED OXFORD HOSPITALS THE SLADE HOSPITAL HEADINGTON, OXFORD

Staff Nurse S.R.N. required for busy Dermatological Unit.

For further particulars please apply to Matron. (3891)

UNIVERSITY COLLEGE HOSPITAL GOWER STREET, LONDON, W.C.1

There is a vacancy for a **Staff Midwife** at the above hospital.

Applications with full particulars of training and subsequent experience with two Matrons' names for reference should be sent to the Matron. (3897)

THE ROYAL FREE HOSPITAL GRAY'S INN ROAD, LONDON, W.C.1

Staff Nurse required, non-resident for Encephalography Department. 9 a.m.-5 p.m. Monday to Friday. Occasional Saturday morning duty. Need not have had previous experience in this work.

Apply to Matron giving particulars of age, training and subsequent experience if any. (3905)

GUYS-MAUDSLEY NEURO-SURGICAL UNIT

There are vacancies for **Staff Nurses** at the above Unit.

Enquiries welcomed by Superintendent of Nursing, The Maudsley Hospital, Denmark Hill, London, S.E.5. (N.T.) (3906)

ST. MARY'S HOSPITAL PADDINGTON, W.2

Applications are invited for the appointment of **Staff Midwife.**

Salary in accordance with Whitley Council recommendations.

Applications, giving age, experience and the names of two referees, to be sent to the Matron. (3907)

CHARING CROSS HOSPITAL LONDON, W.C.2

There are vacancies for **Staff Midwives.** Resident or non-resident.

Apply to Matron giving details of previous experience and two names for reference purposes. (3978)

ST. MARY'S HOSPITAL PADDINGTON, W.2

Applications are invited from **Staff Nurses** for duty in the Private Patients' Wing (Resident or non-resident).

Salary and conditions of service in accordance with Whitley Council recommendations.

Please send particulars of training, experience, and two names for reference, to the Matron. (3908)

THE UNITED SHEFFIELD HOSPITALS
ROYAL INFIRMARY
(513 beds)

Applications invited for the following posts in the **Psychiatric Unit** at the above hospital:
Part-time Staff Nurse, S.R.N. or R.M.N.
Part-time State Enrolled Assistant Nurses for night duty.
Apply Matron, Royal Infirmary, Sheffield. (3987)

VICTORIA, AUSTRALIA

Single and **Double Certificated Nurses** are required at Kerang and District Hospital, situated approximately 180 miles from Melbourne, Victoria. The Hospital is one of the most modern in Victoria and has luxurious staff accommodation.
Salaries range from £A14 19s. 6d. to £A16 10s. 6d. plus a bonus of £A25 payable after the first six months service and a further bonus of £A35 after the second six months. Selected applicants will travel under the Commonwealth Assisted Passage Scheme.
Applications and enquiries should be addressed to the Agent-General for Victoria, Victoria House, Melbourne Place, Strand, London, W.C.2. (3934)

GOWRIE HOUSE
(100 beds)

Male Staff Nurse (Full-time). Applications invited from Registered Mental Nurses. Experience offered in dealing with acute, recoverable mental illnesses and all modern treatments. Open door hospital, mainly voluntary patients.
Full details, including two referees, to Matron, Gowrie House, Liff, Dundee. (3926)

ELIZABETH GARRETT ANDERSON HOSPITAL
EUSTON ROAD, LONDON, N.W.1
(Royal Free Hospital Group)

Theatre Staff Nurse required. Resident. Please apply to Matron. (3931)

HAMPSTEAD GENERAL HOSPITAL
THE GREEN, HAMPSTEAD
LONDON, N.W.3

Required two **Staff Nurses** for Medical and Surgical Wards for mid-July onwards. Apply giving age and details of experience with two names for reference, one being the Matron of training school, to the Matron. (3933)

CITY OF SHEFFIELD
CHILDREN'S DEPARTMENT

Staff Nursery Nurse (Resident).
Applications are invited from persons holding N.N.E.B. Certificate or equivalent qualification.
Salary according to age: Under 19 years—£362, less £146, residential emoluments; 19 years—£378, less £147; 20 years and over—£423-£546, less £161. Superannuable post, medical examination.
Apply giving date of birth, education, experience, qualifications, present and past appointments (with dates) and the names and addresses of two referees to the Children's Officer, 155 Norfolk Street, Sheffield, 1. (3935)

BRISTOL ROYAL HOSPITAL FOR SICK CHILDREN
ST. MICHAEL'S HILL, BRISTOL, 2

The following vacancies will occur in the Jan Smuts Convalescent Home, Burnham-on-Sea, Somerset:
(1) **Staff Nurse.** R.S.C.N.
(2) **Nursery Nurse.**
(3) **State Enrolled Assistant Nurse.**
Applications together with details of age, training and experience and the names of two referees, to the Matron, Children's Hospital. (3952)

QUEEN CHARLOTTE'S AND CHELSEA HOSPITALS
119 WEST HILL
ST. LEONARDS-ON-SEA

Staff Nurse and **Nursery Trained Nurse** required.
Applications to Matron in writing. (3953)

UNITED OXFORD HOSPITALS
SLADE HOSPITAL
HEADINGTON, OXFORD

State Enrolled Assistant Nurses required for day and night duty. Good experience can be obtained in the nursing of all types of infectious diseases.
For particulars, please apply to Matron. (592)

THE UNITED LEEDS HOSPITALS
GENERAL INFIRMARY AT LEEDS

There are vacancies for **Pupil Assistant Nurses** at the Ida Hospital, a branch hospital of the General Infirmary.
Two years' training. Allowances £273 for the first year and £284 for the second year. A single cash payment of £5 will be made on obtaining State Enrolment. Ages from 18 to 40 years.
For further particulars please apply by letter to Matron, The General Infirmary at Leeds. (8)

CLATTERBRIDGE MATERNITY HOSPITAL
BEBINGTON, WIRRAL, CHESHIRE
(54 beds)
Part I Midwifery Training School

Staff Midwives, S.R.N., resident or non-resident, required immediately. The hospital is pleasantly situated on the Wirral Peninsula, within easy access of Liverpool, Chester and North Wales.
Apply to Matron. (x3879)

The United Sheffield Hospitals
ROYAL INFIRMARY, SHEFFIELD, 6
(513 beds)
PSYCHIATRIC UNIT

Applications are invited for the following posts in this unit at the Sheffield Royal Infirmary:

Two **Staff Nurses.** R.M.N. or S.R.N.
Two **State Enrolled Assistant Nurses.**

Apply Matron, Royal Infirmary, Infirmary Road, Sheffield, 6. (3986)

MIDDLESEX COUNTY COUNCIL
COUNTY HEALTH DEPT.

Staff Nurse (female) (preferably res.) required initially at St. Michael's Residential School, Eastcote, Pinner, for severely handicapped children, aged 6-16. Must be S.R.N., R.S.C.N., or R.F.N. N.M.C. salary, £440-£557 p.a. less £161 p.a. if res. If non-res., less £43 p.a., plus London Weighting. Provision for uniform. Established, pensionable, subject to medical assessment. Prescribed conditions.
Apply, stating age, quals., exper. and names of two referees, to County Medical Officer (Ref. "S"), 3, 5 and 7 Old Queen Street, S.W.1, by 9th July (quote X.719 N.T.). Canvassing disqualifies. (3989)

S.R.N. required. Day duty. Resident. For medical nursing home. Good salary to right person.
Apply Matron, Avenue Nursing Home, 14 Eaton Gardens, Hove, Sussex. Telephone: Hove 39854. (4012)

PHYSIOTHERAPIST required at Rotherham Hospital. Resident or non-resident. Whitley Council salary.
Applications to Secretary, Hospital Management Committee, "Fern Bank", Doncaster Road, Rotherham. (3883)

BROMPTON HOSPITAL, LONDON, S.W.3
NURSING AUXILIARIES REQUIRED (FEMALE)

For further particulars apply to Matron. (3878)

Nottinghamshire County Council Education Committee
THIEVES WOOD RESIDENTIAL SPECIAL SCHOOL
Nr. MANSFIELD

Resident Male State Enrolled Assistant Nurse or **Nursing Auxiliary** required to complete the staff at this new special school for 75 severely physically handicapped pupils. Salary: £404-£515 per annum, less £153 for board; or £273-£467 per annum, less £149 for board.
Further particulars and application forms from J. Edward Mason, Director of Education, County Hall, West Bridgford, Nottingham.
A. R. DAVIS,
Clerk of the County Council. (3923)

S.E.A.N. (resident or non-resident) required by Surrey County Council at Home for the Aged, Cannizaro, West Side, Wimbledon Common, S.W.19. Whitley Council conditions and salary, viz. £397-£508 p.a., less £153 p.a. for board and lodging if resident.
Applications to Matron. (3958)

UXBRIDGE COUNTRY HOSPITAL
HAREFIELD PLACE, UXBRIDGE, MIDDLESEX
(General and Post-maternity)
SPECIAL PROBATIONERS
(resident)

required for this hospital for women, age from 16 years. Opportunity for studying given to young ladies wishing to become Student Nurses.
Further particulars obtainable from Matron. (3774)

ANCOATS HOSPITAL, MANCHESTER, 4
Complete General Training School

Applications invited from suitably educated young ladies of 18 years and over, for General Nurse Training. Candidates accepted for a reduced period of two years' training if on the Supplementary Roll of the General Nursing Council.
Apply to Matron. (3916)

THE COWLEY ROAD HOSPITAL
OXFORD
NURSING AUXILIARIES

There are vacancies for **Nursing Auxiliaries** in the above Hospital, which is the Unit of the United Oxford Hospitals, for or non-resident.
Apply to Matron.

VICTORIA HOSPITAL FOR CHILDREN
TITE STREET, CHELSEA, S.W.3

Assistant Nurses required for medical wards. Must have had experience in a children's hospital.
Apply to Matron.

WESTMINSTER HOSPITAL
TEACHING GROUP
CHARTHAM PARK
CONVALESCENT HOME
EAST GRINSTEAD, SUSSEX
(30 beds for men)

Assistant Nurses required, resident or non-resident. Preferably permanent, but temporary appointments considered.
Applications immediately to Matron.

PUPIL ASSISTANT NURSES

Applications are invited from young women over the age of 18 years for training as **Assistant Nurses.**
Training for two years commences with four weeks' practical instruction before entering the wards.
Salary £260 first year, £270 second year, £119 for board, lodging, etc.
Application forms from Matron, The Langley Hospital, Leavesden, Nr. Watford, Herts.

THE UNITED BIRMINGHAM HOSPITALS
ST. CUTHBERT'S HOSPITAL
MALVERN LINK, WORCS.

Applications are invited from **State Enrolled Assistant Nurses** for day or night duty in the above Hospital, which is the convalescent home of the Children's Hospital, Birmingham. Resident or non-resident.
Applications in writing with two names for reference to the Matron, The Children's Hospital, Birmingham, 16.

THE NATIONAL HOSPITAL
QUEEN SQUARE, W.C.1, AND
MAIDA VALE HOSPITAL, W.9

Nursing Auxiliaries required (for women).
Apply to Matron, The National Hospital, W.C.1.

THE ROYAL MARSDEN HOSPITAL
FULHAM ROAD, LONDON, S.W.3

Vacancies for **Registered Female Nurses** who have had good experience are interested in the nursing of cancer and the allied diseases. Resident or non-resident. Whitley Council scales of salary.
Apply to Matron.

THE COWLEY ROAD HOSPITAL
OXFORD
ASSISTANT NURSES

Applications are invited from **State Enrolled Assistant Nurses** for day or night duty in the above Hospital, which is the Convalescent Unit of the United Oxford Hospitals. Some good experience can be obtained in a branch of nursing.
Further particulars can be obtained from Matron.

THE NATIONAL HOSPITAL
QUEEN SQUARE, W.C.1, AND
MAIDA VALE HOSPITAL, W.9

Vacancies for **Assistant Nurses**, Day and Night and Surgical Wards. Day and night duty.
Apply to Matron, The National Hospital, W.C.1.

GOWRIE HOUSE, LIFF, DUNDEE

Nursing Assistants, Female (Full-time and Part-time) required.
Applications with full details of training to Matron.

ST. MARY'S HOSPITAL
CHILDREN'S DEPARTMENT
PRINCESS LOUISE KENSINGTON HOSPITAL FOR CHILDREN AND PADDINGTON GREEN CHILDREN'S HOSPITAL

Student Nurses are required for the Training School. The curriculum covers a period of 3 years to qualify for R.S.C.N. Register. Candidates must be 17½ years of age and of good education. Classes commence in January, April and September.
Brochure and further particulars may be obtained from Matron, Princess Louise Kensington Hospital for Children, 14 Quintin Avenue, W.10.

WEMBLEY HOSPITAL
CHARING CROSS GROUP

There are vacancies for **Student Nurses** for the Preliminary Training School in August and 13th October. Candidates for a Supplementary Register accepted for reduced period of training, 44 hours established. Modern General Hospital, easy access of Central London.
Illustrated brochure on application to Matron, Wembley Hospital, Wembley, Middlesex.

POINTMENTS VACANT

Matrons (S.R.N. or R.S.C.N.) Nurseries for Children under five. Cambridgeshire, South Wales. Members C. of E. Further apply quoting this publication and Children's Society, Old Town Hall, S.E.11. (5)

Matron required for residential 37 children 0-5 years. Preferably R.S.C.N. Whitley scale salary. Matron, 38 Crouch Hill, N.4. 1345. (4011)

NSHAW HALL SPECIAL SCHOOL FOR SPASTICS

ations are invited from **State Enrolled Nurses** for the post of **Resident housekeeper** for the above school.

alary range will be £357 17s. 6d. 2s. 6d. per annum, plus emoluments £225 10s. 0d. per annum.

chool, a converted private house to ree new classrooms have been added, ntly situated in its own grounds at Cross, on the outskirts of Bolton. accommodation for 36 boys and ween the ages of five and sixteen d of these, about half are resident.

ations giving full particulars of age, e and qualifications should be sent to ol Correspondent, Birtenshaw Hall School for Spastics, Bromley Cross, ton, within **two weeks** of the appear- this advertisement. (3970av)

Prep. School requires **S.R.N.** or commencing Sept. term. Previous perience preferred. Balcombe Place, e, Sussex. (3899)

d Night Nurses required by medical onic Nursing Home. 100 yards from pply Matron, 1, Farncombe Road, 5236. (3843)

y Matron, S.R.N., S.C.M. required ted General Hospital in West Africa. doctors in charge. Age over 35. ve good personality and administra- ility and be able to organise and e the training of nurses. Write Box 33, L.P.E. Romano House, 399/401 W.C.2. (3954)

am. Two S.R.N's and **two S.E.A.N's h Red Cross Nurses** required resident rn Convalescent Home. Light nursing. l country residence. Salaries in ex- Whitley scale. Apply S. W. J. Honeywood House, Rowhook, Horsham, Phone: Oakwood Hill 389. (3638)

MALE NURSES FOR PERSIA

ired for construction sites in Persia: Persia paid; return fare paid if an 18 contract is completed.

y $250 per month, plus room and no income tax. Leave in Tehran two r month; climate pleasant at most o family accommodation.

e send picture and full particulars ing and employment with first letter. ter Burgess, M.D. Box 1601, Tehran. (3930av)

n required for Nursing Home, 11 beds, and Chronic, must be fully trained nowledge of running Nursing Home. with particulars to: Miss Brennan, dah," 51, Braidley Road, Bourne- (3815)

ing Assistants. Required at **West Mental Hospital, Epsom, Surrey.** 171-45. Good opportunities for girls ould like to nurse, but do not feel take full training. Write to Matron ther particulars, and application form. (4001)

ing Auxiliaries. Particulars may be d from Matron, Kingston Hospital, ton Ave., Kingston-on-Thames. (x54)

PRIVATE NURSING

d Nurses required by Nursing Agency for cases in patients' homes apply to the Lady Superintendent **THE CAVENDISH NURSES** (Male and Female) 4 Beaumont Street, London, W.1 Telephone WELBECK 1277. d by the L.C.C. Established 60 years. (x26av)

uired immediately — S.E.A.N. for ople's Home (female). Resident post. cases. One day and two half days k week. Superannuation scheme. Apply cretary, Brook Lane Medical Mission, am, Bromley, Kent. (3887)

uired in September, **Assistant Matron,** N., or S.R.N., over 25 years of age, in Boarding School of 120 boys aged 11-18. Assistant Matron; ample off-duty. Salary .a. (less £144 board-residence) rising p.a. to £500. Apply King's School, me Park, Nr. Cheltenham. (3938)

EDINBURGH & SOUTH-EAST REGION OF SCOTLAND

NURSING STAFF VACANCIES

ASSISTANT MATRONS, R.M.N. and R.G.N.:

STRATHEDEN MENTAL HOSPITAL, Cupar, Fife. 1,025 beds. Progressive hospital with modern, X-ray, Theatre and Psychiatric Units.

ROSSLYNLEE MENTAL HOSPITAL, Roslin, Midlothian. 374 beds. R.M.N. and R.G.N.

THEATRE SISTER:

ROYAL HOSPITAL FOR SICK CHILDREN, Sciennes Road, Edinburgh. 212 beds. R.S.C.N. preferred.

WARD SISTERS:

DINGLETON MENTAL HOSPITAL, Melrose, Roxburghshire. 410 beds. R.M.N.

ROSSLYNLEE MENTAL HOSPITAL, Roslin, Midlothian. 374 beds. R.M.N.

DUNBAR COTTAGE HOSPITAL, Dunbar. 13 beds. Hospital situated on sea front.

LEITH GENERAL HOSPITAL, Edinburgh. 173 beds. Training School for Nurses. Vacancy in Out-patient Casualty Department.

KNOLL MATERNITY HOSPITAL, Duns. 7 beds. R.G.N., S.C.M. Immediate vacancy.

STAFF MIDWIVES:

BANGOUR GENERAL HOSPITAL, Broxburn, West Lothian. 695 beds. Modern unit—58 beds. Part II Training School.

STAFF NURSES:

LONGMORE HOSPITAL, Salisbury Place, Edinburgh. 139 beds. Vacancy for day duty.

DINGLETON MENTAL HOSPITAL, Melrose, Roxburghshire. 410 beds. Female vacancies.

ROODLANDS GENERAL HOSPITAL, Haddington. 80 beds. Assistant Nurse Training School. Vacancy in Theatre.

BANGOUR GENERAL HOSPITAL, Broxburn, West Lothian. 695 beds. Vacancies in Theatre and Wards.

STRATHEDEN MENTAL HOSPITAL, Cupar, Fife. 1,025 beds. R.M.N. Female vacancies.

PEEL HOSPITAL, Clovenfords, Selkirkshire. 200 beds. Near Galashiels. Good residential amenities. General Training School for Nurses. Immediate vacancies.

HAWICK COTTAGE HOSPITAL, Hawick. 30 beds. Resident. Required immediately. Two vacancies.

ASTLEY AINSLIE HOSPITAL, Grange Loan, Edinburgh, 9. 242 beds. Convalescent Hospital.

ROYAL HOSPITAL FOR SICK CHILDREN, Sciennes Road, Edinburgh. 212 beds. Theatre vacancy. R.S.C.N. preferred.

STATE ENROLLED ASSISTANT NURSES:

BANGOUR GENERAL HOSPITAL, Broxburn, West Lothian. 695 beds. Interesting experience in Neurosurgical and Plastic Wards.

PUPIL MIDWIVES:

BANGOUR GENERAL HOSPITAL, Broxburn, West Lothian. 695 beds. Four vacancies January, 1959.

Whitley Council salary scales and conditions of service will apply to the above appointments.

Applications, stating age, qualifications and experience and names of two referees, to be submitted to the Matrons of the respective hospitals for the above vacancies.

Particulars of Nurse Training Schools and other vacancies may be obtained from the Regional Nursing Officer, South-Eastern Regional Hospital Board, Scotland, 11 Drumsheugh Gardens, Edinburgh, 3. (41)

WEST PARK HOSPITAL, EPSOM, SURREY

has a limited number of vacancies for intelligent girls to train for State Registration in Mental Nursing. Should be 18 years of age or over, interested in nursing and keen to learn.

Further particulars of hospital and application form from the Matron. (4002)

Doncaster Hospital Management Committee

WESTERN HOSPITAL,

Springwell Lane, Doncaster

PUPIL MIDWIVES accepted for Part II training. Courses commence September, December, March and June. Applications to Matron.

(3628)

GLOUCESTER DISTRICT NURSING SOCIETY

Part II Midwifery Training School

Immediate vacancies, in July and August, 1958, for Part II Midwifery Training. For particulars, apply to Superintendent, 14-18 Clarence Street, Gloucester. (3469)

APPOINTMENTS VACANT—Contd.

Required September for Boys' School Sana torium of 22 beds. **Assistant to Matron,** S.R.N or good experience. Apply **Matron, Sanatorium Giggleswick School, Settle, Yorkshire.** (3888)

Resident Matron with some nursing quali fications, required about mid-September, 1958 for small residential Home for elderly gentle folk in Exeter. Salary, Whitley Scale. Appl in writing, stating age, qualifications, exper ence, with two references, to the Home Secretary, Distressed Gentlefolk's Ai Association, 10, Knaresborough Place, London S.W.5. (3853)

Resident temporary **S.R.N.** required fo period of two months for Nursing Hom for elderly chronic sick gentlefolk. Whitle scale. Apply Matron, Merlewood Nursin Home, Callow Hill, Virginia Water, Surrey (3998)

ST. LOYES COLLEGE FOR THE TRAINING AND REHABILITATION OF THE DISABLED, EXETER

have vacancy for residential **S.E.A.N.**

Applications to the Principal, giving fu details of experience and two references. (3176av)

S.E.A.N. required as acting Staff Nur for Housekeeping Department. Residen Whitley Council equivalent salary. Appl Matron, Children's Convalescent Home, We Kirby, Cheshire. (3729)

S.R.N.s (male and female) and **S.E.A.N.** (female) required for new annexe of Th Royal Marsden Hospital at Western Hospita Seagrave Road, S.W.6. Preferably non resident. Further particulars and applicatio forms obtainable from the Matron, The Roya Marsden Hospital, Fulham Road, S.W.3. (2148)

Staff Nurse required for The Stewart Hom Craigrownie Castle, Cove, Dunbartonshir which is a Short Stay Home for 25 mental handicapped children under 13 years of ag Salary £487 to £604 per annum, wit placing according to experience. Whitle Council conditions of service. Superannuatio Apply in writing to the Matron. (3995)

Vacancies for **Certificated Nursery Nurse** and **Trained Nurses** in small residentia nurseries. Further particulars, apply quotin N/26 and this publication, to Children Society, Old Town Hall, Kennington, S.E.1. (x66)

MIDWIFERY

UNITED BIRMINGHAM HOSPITALS

BIRMINGHAM MATERNITY HOSPITAL LOVEDAY STREET, BIRMINGHAM, 4

Pupils prepared for Part I Examinatio of the Central Midwives' Board.

State Registered Nurses and State Enrolle Assistant Nurses accepted.

Allowances as recommended by Whitle Council. Vacancies: February, May, Augus November.

Applications to Matron. (38)

UNITED MANCHESTER HOSPITALS ST. MARY'S HOSPITAL MANCHESTER

Midwifery Training School

Vacancies exist for **Pupil Midwives** preparation for the first period examinatio of the Central Midwives' Board. Qualifie Sister Tutors are responsible for the supe vision of training.

Modified block system and study day progress during six months' training.

Salary and conditions of service accordance with the Whitley Council recom mendations.

For further particulars and date vacancies, apply to the Matron. (14)

CLATTERBRIDGE MATERNITY HOSPITA BEBINGTON, WIRRAL, CHESHIRE

(54 beds)

Part I Midwifery Training School

Vacancies for **S.R.N.** or **R.S.C.N.** on 28 January, 27th April, 28th July, and 28 October each year. Good practical trainin with tuition by qualified Midwifery Tute and lectures by Consultant Staff. Obstetr analgesia training. The hospital is pleasant situated on the Wirral Peninsula with easy access of Liverpool, Chester and Nor Wales.

Apply to Matron. (3739)

AIRTHREY CASTLE MATERNITY HOSPITAL, BRIDGE OF ALLAN

PUPIL MIDWIVES

There are vacancies in the above hospit for State Registered Nurses who wish to tal Part I of the C.M.B. Examination. Cours begin 1st June, 1st September, 1st Decembe 1st March. For training, the hospital is affiliation with Stirling Royal Infirmary ar Part II of the course can be arranged.

Whitley scale of salary.

Apply to the Matron. (x55)

MIDWIFERY—Contd.

AYRSHIRE CENTRAL HOSPITAL IRVINE
(Maternity Section)
Training School for Parts I and II Certificates. Pupil Midwives. R.G.N. or S.R.N., R.F.N. or R.S.C.N. (3948)

KILMARNOCK MATERNITY HOME KILMARNOCK
(Part II)—Pupil Midwives. (3949)

SITUATIONS VACANT

Resident General Domestic required immediately for nursing home. Apply Matron, Merlewood Nursing Home, Callow Hill, Virginia Water, Surrey. (3696)

SCHOOL APPOINTMENTS
Full particulars of vacant posts for
Matrons, Housekeepers, Cooks, etc.
in recommended schools
can be obtained from
TRUMAN AND KNIGHTLEY LTD.
Scholastic Agents. Licensed L.C.C.
Telephone HUNter 0931
Founded 1901
No Registration Fee. Terms on application.
91-93 BAKER STREET, LONDON, W.1 (18)

THE NATIONAL HOSPITAL, QUEEN SQUARE, W.C.1, AND MAIDA VALE HOSPITAL, W.9.
Theatre Orderly and **Sterilizing Room Assistants** required.
N.J.C. Scale £8 17s. 0d.
Apply to Matron, The National Hospital W.C.1. (3495)

THE NATIONAL HOSPITAL, QUEEN SQUARE, W.C.1, AND MAIDA VALE HOSPITAL, W.9.
Theatre Technician, Grade I, required.
N.J.C. Scale £10 3s. 0d.
Apply to Matron, The National Hospital, W.C.1. (3494)

MOORFIELDS EYE HOSPITAL
Ward Orderlies, female, required full-time and part-time, for Women's and Children's Wards. Previous experience desirable but not essential.
Apply for further details to Assistant Matron. (3975)

Assistant Cook (female), required at Horsham Hospital, Hurst Road, Horsham, Sussex. Basic wage £6 12s. 3d. per week, less £2 8s. 0d. per week if resident. Generous additional allowances.
Apply to Hospital Secretary. (4000)

SITUATIONS WANTED

Foreign Girls available for hospitals and homes. Domestics and Auxiliaries.
Raphael Bureau, 43 Station Road, London, S.E.20. SYDenham 5117. (540)

THE UNITED LEEDS HOSPITALS
THE MATERNITY HOSPITAL at LEEDS
Hyde Terrace, Leeds, 2
Associated with the University of Leeds
PUPIL MIDWIVES
Pupil Midwives prepared for Part I Examination of the Centra Midwives Board. Obstetric and Paediatric Lectures given by members of University Teaching Staff. Coaching by qualified Sister Tutors. Vacancies for State Registered Nurses occur on 8th and 25th July and October. Non State Registered Nurses of good education accepted for eighteen months training commencing 1st May and 1st November. Candidates may be non-resident if desired. *For application form and illustrated brochure write to Matron.* (2659)

HOLIDAY ACCOMMODATION

"The Spinning Wheel", Old World Country House, Barham, Nr. Canterbury. Lovely holidays in country peace and charm; easy reach of sea; ideal touring centre by car or half-hourly 'bus services. Unlicensed. Wonderful air and scenery. Home-grown foods. First-class accommodation. "With gentle greetings." (3654)

Paris. Accommodation from 15/- per night. Well situated Hotels. Air/Coach travel from London. £8 19s. 0d. return. I.T.S., Birch Grove, Manchester 14. (3817)

GLASGOW
SCOTTISH NURSES' CLUB
203 BATH STREET
Holiday accommodation available, comfortable and central. Terms moderate. Telephone City 5217. Apply Secretary. (345/31)

Furnished family flats, sleep 6/8. Sea front. All amenities. Vacancies Sept./Oct. only. Devon Queen Properties, Dawlish, S. Devon. (3895)

LONDON ACCOMMODATION

Astor Hotel (licensed), 28 Craven Hill Gardens, London, W.2, near St. Mary's and Hyde Park. Lift, 100 rooms with H. and C., bedside 'phones and heating. 24 hours' service. B. and B. from 22/6d. single, 39/6d. double, full board from 10½ gns. T.V., gymnasium. Nurses especially welcome. Phone AMBassador 0181 or apply Brochure. (27)

London, near Baker Street Station. Thoroughly clean, comfortable accommodation and breakfast. Gas fires and rings. Misses Simpson and Langley, 176 Gloucester Place, N.W.1. AMB 1453. (3999)

FOR SALE

New Austin Cars: £190 11s. 8d. down. 24 instalments £17 11s. 6d. Reduced interest and insurance rates to members Nursing Profession, Austin House, Highfield, London, N.W.11. (10)

SALE OF FURS AND TRAVEL LUGGAGE
Cabin and Wardrobe trunks, cases, holdalls, dress packs, train cases, etc. Large selection of ladies wearing apparel. Fur coats, capes, and ties, etc., etc. Golf clubs, bags, etc. All goods offered at greatly reduced prices. **Easy hire-purchase terms on furs and clothing.** Offered to the nursing and medical profession a special reduction of 5 per cent on all purchases. Satisfaction assured. Call Railway Lost Property (Sales Dept.), 96a Victoria Street, Westminster, S.W.1. (3680)

MISCELLANEOUS

Authors invited submit M.S.S. all types (including Poems) for book publication. Reasonable terms. Stockwell Ltd., Ilfracombe, (Est. 1898). (4013)

PERSONAL

SPECIAL OFFER TO NURSES
DELSPAR HAIR FASHIONS
33 BROOK STREET, W.1
(First Floor)
Phone: Mayfair 4434
EVERYTHING HALF PRICE
A Re-style, Cut and Permanent Wave—£2 2s 0d.; or a Re-style, Cut, Shampoo and Set—10s. 6d.
Expert staff. Just phone and state you are in the nursing profession. (3736)

PERSONAL—Contd.

ROBAIR
(COURT HAIRDRESSERS)
has pleasure in offering
33⅓% REDUCTI
to all members of the Nu
Profession

	Usual Price	
Shampoo and Set	11/6	
Restyle Cutting	10/6	
Permanent Wave	£4.4.0	

BOOK NOW! When telepho
writing please state you are a
of the Nursing Profession.
Daily and Extra Late Nigh
Friday.
ROBAIRE May 5169
62 Duke St., Grosvenor Squa
(34

TOURS

SPAIN — ITALY
It is not too late to book yo
Summer Holiday for
JULY, SEPTEMBER, OCTO
A few vacancies in August
SPAIN:
Costa Brava — Mallorca — Ibiz
15 day escorted holidays by a
ures Thursdays and Sundays fro
Independent holidays by air fro
ITALY:
Rimini, Riccione, Cattolica, Sestri, Levante, Amalfi, Capri,
15 day escorted holidays by m
gns.
Independent holidays by air fro
Apply for full details to Dept.
APAL TRAVEL LTD.
(in conjunction with See Spain
78 New Oxford Street, London,
MUSeum 9351/2
287 High Holborn, London,
CHAncery 4627/8

PLEASE MENTION "NURSI
TIMES" WHEN ANSWERI
ITS ADVERTISEMENTS

'NURSING TIMES' ORDER FORM

SUBSCRIPTION RATES (POSTAGE PAID TO ANY PART OF THE WORLD):

NON-MEMBERS				COLLEGE MEMBERS			
Inland—12 months	£1 17s. 0d.	*Overseas*—12 months	£2 0s. 0d.	*Inland*—12 months	£1 10s. 6d.	*Overseas*—12 months	£1 13s. 6d.
6 months	18s. 6d.	6 months	£1 0s. 0d.	6 months	15s. 3d.	6 months	16s. 9d.
3 months	9s. 3d.	3 months	10s. 0d.	3 months	7s. 8d.	3 months	8s. 6d.

To Messrs. Macmillan & Co. Ltd.,
St. Martin's Street, London, W.C.2

Please send me the NURSING TIMES for.....months, for which I enclose*..... Postal Order / Cheque

Name .....
(In block letters, please)

Address .....

.....

Royal College of Nursing membership number.....
(Unnecessary if a renewal subscription)

Date.....19....

* Postal Orders, Money Orders, and Cheques should be made payable to Macmillan & Co. Ltd. Payment from abroad should be made by Money Order or Cheque payable at a London Bank. Change of Address: Subscribers are requested to give notice of change in address by TUESDAY morning

"Nursing Times" Editorial and Publishing Offices, MACMILLAN & CO. LTD., ST. MARTIN'S STREET, LONDON, W.C.2. Telegrams: Publish, Lesquare, London. Tele
Editorial—WHItehall 7678; Advertisements—WHItehall 8831. Subscription rates; twelve months: inland £1 17s.; abroad £2. Special rates for College members (including m
of Associations affiliated to the College): twelve months: inland £1 10s. 6d.; abroad £1 13s. 6d. Single copies 9d. each post paid. Self-binder to hold 26 issues, 12s. 6d. po
Printed in Great Britain by E. T. HERON & CO. LTD., of Tottenham Street, London, W.1. June 27, 1958.

NURSES *all over the world use*

Once Dalmas dressings have been introduced into a country, nurses there realise how efficient they are, and use them constantly. Dalmas are completely hygienic under all conditions, and will not peel off or fray, even when placed on awkward joints. They are waterproof, skin-coloured, and flex with every movement. In fact, they're perfectly suited to your work—that's why conscientious nurses everywhere use them.

Dalmas are available in small handy size boxes or in larger cabinets with up to 180 dressings in each. See your own supplier about them.

DALMAS

WATERPROOF DRESSINGS

DALMAS LTD., LEICESTER & LONDON

ESTABLISHED 1823

Nine Important Books for the Nursing Profession

ANATOMY AND PHYSIOLOGY FOR NURSES

By **W. P. GOWLAND,** M.D. (LOND.), F.R.C.S.(ENG.), and **JOHN CAIRNEY,** D.SC., M.D., F.R.A.C.S.

Brand new fifth edition, published June, 1958. 536 pages with 195 illustrations, including five in colour. Price **45/-.**

"It is a gem worthy of an international setting."—*British Journal of Nursing.*

FIRST STUDIES IN ANATOMY AND PHYSIOLOGY

By **JOHN CAIRNEY,** D.SC., M.D., F.R.A.C.S., and **JOHN CAIRNEY,** Jr., B.SC., M.B., CH.B.

Published 1956, reprinted 1957. 205 pages, with 103 illustrations. Price **30/-.**

"This book should meet a long-standing need."—*Practitioner.*

GYNÆCOLOGY FOR SENIOR STUDENTS OF NURSING

By **JOHN CAIRNEY,** D.SC., M.D., F.R.A.C.S.

Published November, 1954. 211 pages with 71 illustrations. Price **30/-.**

"The book should be most popular with nurses at all levels of the profession."—*The Australian Nurses' Journal.*

"Here is a wealth of knowledge, easy to read, in a comparatively small volume."—*British Journal of Nursing.*

MATERIA MEDICA AND PHARMACOLOGY FOR NURSES

By **J. S. PEEL,** M.P.S.

Second Edition, published March, 1957, reprinted March, 1958. 172 pages illustrated. Price **24/-.**

"It is very likely the best textbook on Materia Medica and pharmacology for nurses that has yet appeared."—*Medicine Illustrated.*

"Still another excellent textbook from New Zealand! A wealth of up-to-date information."—*British Journal of Nursing.*

SURGERY FOR STUDENTS OF NURSING

By **JOHN CAIRNEY,** D.SC., M.D., F.R.A.C.S.

Brand new third edition, published March, 1958. 359 pages with 123 illustrations. Price **40/-.**

"This is probably the best book on surgery for nurses that has yet appeared."—*Practitioner.*

"It is to be hoped that this book will become appreciated as a standard textbook of surgery for nurses in the training schools in Great Britain."—*Nursing Times.*

FACTS OF MENTAL HEALTH AND ILLNESS

By **K. R. STALLWORTHY,** M.B., CH.B., Diploma Psychological Medicine.

Brand new second edition, published February, 1958. 218 pages. Price **22/6.**

"This book deserves to be widely read."—*Lancet.*

THE CHRISTCHURCH HOSPITAL MEDICAL MANUAL

Edited by **C. T. HAND NEWTON,** D.S.O., M.D., F.R.A.C.P., F.R.C.S. (EDIN.).

Fourth edition, 1956. 175 pages. Price **27/-.**

This book is a mine of information for the nurse.

MY STORY—Memoirs of a New Zealand Nurse

By **MARY LAMBIE,** C.B.E.

189 pages with 16 illustrations. Price **30/-.**

"This book is recommended to all readers and should have an honoured place in hospital and nursing libraries."—*Australian Nurses' Journal.*

A MANUAL OF PSYCHIATRY

By **K. R. STALLWORTHY,** M.B., CH.B., Diploma Psychological Medicine.

Third edition, 1955, 324 pages. Price **30/-.**

"This seems an excellent book and it is hoped that it will come into favour in this country, bringing as it does a fresh and clear note to psychiatric nursing material."—*Nursing Times.*

Distributed in Great Britain by

LLOYD-LUKE (MEDICAL BOOKS), LIMITED,

Medical & Scientific Publishers and Booksellers,

49, NEWMAN STREET, LONDON, W.1. (Opposite Middlesex Hospital) Telephone: LANgham 4255.

a medical problem

the prescribable answer

dandruff

SELSUN

SELSUN Regd.

(SELENIUM SULPHIDE, ABBOTT)

is the solution to the medical problem of DANDRUFF

FOR FURTHER INFORMATION OR A SAMPLE, PLEASE WRITE TO:

ABBOTT LABORATORIES LTD

Abbott LABORATORIES LIMITED · 8 BAKER STREET · LONDON · W.1

SURGICAL STEEL PRODUCTS

MONOFILAMENT WIRE, MULTIFILAMENT WIRE, GAUZE

Ethicon offers a complete range of surgical steel products which have, because of their special formulation, overcome most of the problems formerly associated with surgical steel. Their characteristics are: minimal tissue reaction, optimum strength and flexibility and ease of handling.

The latest range of sutures featuring ATRALOC brand of needles with Multifilament Surgical Steel Wire attached possesses improved knot tying properties. These sutures open up new fields to the wire using surgeon.* ** Trade Mark*

ETHICON

The Hallmark of Suture Materials

ETHICON LIMITED BANKHEAD AVENUE EDINBURGH

7650

Cover m

products
n, over
ed with
al tissue
ease of

R G H

XUM